26 917323 08/20/81
VIRGINIA STATE LIBRARY
RICHMOND VA 23219

Could Virginia Beach Become The East Coast Gay Capitol?

Some say yes; Gays say no! *Page 4*

VIRGINIA BEACH SUN

25¢

55th year, No. 10, Virginia Beach, va. March 4, 1981

Meyera Fights To Open Door!

★ *She is demanding public access to private school board meetings.*

★ *She's not afraid to question city council members or their actions*

★ *She's also a wife, a mother, a councilwoman and very active in the Beach community-Page 13*

Mayor, Manager, Magnolia Tree

-Page 6

See The Pavilion, Inside And Out

-Page 11

Beach considering idea

Let's Swap Steam For Water

By Lee Cahill,
Sun City Council correspondent

For Virginia Beach City Council, regionalism seems to be a one-way street with the resort city offering the only transportation.

The city has backed a regional garbage-to-energy plan although it has no solid waste disposal problem of its own. But Council members figure they're not getting reciprocal consideration on their water problem which is the most serious in Tidewater.

Do when Durwood Curling, executive director of the Southeastern Virginia Public Service Authority asked for a further show of support for the regional solid waste disposal plan Monday afternoon, he unleashed the frustration Virginia Beach has experienced in trying to solve its water shortage problem.

Councilman Dr. Clarence A. Holland said he was sorry the city didn't play more politics with the water and solid waste situation. Norfolk has the solid waste problem and holds the keys to solving some of Virginia Beach's water problems, while Virginia Beach has no solid waste problem but is short on water.

Holland said that Virginia Beach tried "in a ladylike and gentlemanly way." Norfolk however, has yet to agree to treat water for Virginia Beach from Suffolk wells.

"It's nice to be regional is everybody is regional in everything," Holland said.

Curling asked Virginia Beach to increase its financial participation in the waste disposal plan from $605,000 to $943,000. The six other participating jurisdictions in SPSA will also be asked for further support on a pro-rate basis.

A $1,943,000 note taken out by the authority three years ago will become due on april 26. The increased commitment will make it possible for the SPSA to pay the note and to issue anohter $3,010,000 bond anticipation note.

SPSA expects to start the construction of the project in 1983 and have the energy plant operational by 1987. Under the plan the Southeastern localities will supply solid waste which will be converted to energy which SPSA would sell to the Navy (65 percent) to power the Navy Yard in Portsmouth. The remainder would be generated into kilowatt hours to be sold to VEPCO. The plant would be located in Portsmouth.

Curling said that in October of 1983, SPSA would complete financing the project with long-term bonding.

Chesapeake, which pulled out of the program after first supporting it, is reconsidering and Curling said that City Council would have its response in three months. He said that having Chesapeake participate would help but that it is not necessary for the success of the project.

Councilman Patrick L. Standing, at the informal session where Curling and John Hatfield, also with SPSA made a presentation, pointed out that noe of the Jurisdictions has appropriated any money. The money will be spent only if the plan falls through. Income is expected with pay costs if the plant becomes a reality.

Curling said that in the event the plan "goes down the tube," SPSA is looking at regional landfills.

Mayor J. Henry McCoy Jr. said he had never been in favor of the plan. In the water situation, he said, "we tried to be the leader" but nobody followed.

Holland asked how Portsmouth would benefit from the plan.

Curling said that Portsmouth had the second highest disposal cost in the area, and operated both a landfill and an incinerator which was obsolete. He said the plan would reduce their cost at a quicker rate than for other jurisdictions. Communities to the west of here have more serious problems, Curling said, because the units are smaller making for higher costs.

In answer to a questio from vice mayor Harold Heischober, Curling said that VEPCO's rates would not be affected by the plant because the operation is too small to have an impact.

McCoy pointed out that the Navy can pull out tomorrow. Without the Navy as a customer the plan would be useless.

If the Navy pulls out, Curling said, under terms of the proposed contract the Navy will have to pay the debt. The cost of the energy will be tied to the price of coal, he added.

Curling said that 200-some solid waste projects are operating around the world and "they are working."

Holland said that Norfolk has the greatest need for the plan. Still, he said, he favored it because it was the way to go in the future. "I'm sorry we didn't play more politics."

Holland said that Virginia Beach has the only serious problem with water but has been unable to convince everybody of the need for regional cooperation. Norfolk has problem with trash and they have convinced the whole area, he said, "I support the project but I'm going to have a serious problem. He said it bothered him that nobody has become concerned about the water problem at Virginia Beach except as a way to make money.

"We tried to be the leader in the water situation, but nobody followed"—Mayor McCoy

McCoy

Curling said that SPSA still considered water as needing a regional solution. He said that it might look as though there is no regional cooperation, but in the early 1940's, there were only ferries, no bridges to connect the communities, there was no United Fund, no regional transit.

The water problem was identified in 1969, he said, and it appears that things have gone backwards. He said that strong leadership from the state is needed to get closer to a regional water supply.

Holland said he would hate to see an important issue like water dropped.

Councilwoman Reba McClanan said she would even consider putting off action on the new commitment if it would pressure Norfolk in becoming more agreeable.

Ervin said he would go along. He was elated over Norfolk filling up Virginia Beach with their trash. Norfolk is now using a Virginia Beach landfill.

Holland said, "The benefits of regionalism are obvious to all of us.

Encroachments must go

All encroachments on the public beach in North Virginia Beach may have to go.

Although some structures were allowed to remain in an earlier purge of encroachments by the city, City Council Monday afternoon decided to go over the whole matter again to determine whether to permit any encroachments.

After a survey by the Department of Public Works last year, the city ordered 30 detached encroachments to be removed. Of the 30 property owners, 14 requested permission to encroach, but permission was granted to only two--one for a swimming pool needed for therapeutic reasons and the other a gazebo.

The encroachments were brought up again Monday when one of the 12 property owners denie encroachments again requested an encroachment. S. Archer F. Green, of 6408 Oceanfront Avenue, wants to keep his sundeck which extends into the right of way.

His attorney Ed Hugins said that his deck and walkway were built eight years ago in conjunction with the remodeling of his house. The deck is built on pilings six to eight feet into the sand with a sound cement base. The deck is on a super structure so that is is two or three feet above the dune line, he said. Hudgins claimed the structure has stabilized that dune.

He said that it is not like the concrete wall next door that was permitted to remain. The wall denies the public access to the beach while the deck does not, he said.

Hudgins said Green was not being fairly treated.

Councilwoman Meyera Oberndorf wanted to know whether he had the property surveyed before he constructed the deck.

Hudgins said that at the time there were structures up and down the beach.

Oberndorf said that in Kempsville where she lived, even if the residents wanted to put up a fence they had to be sure it was on their property.

Of the 212 encroachments identified in the survey, all but 64 were considered permanent, Hudgins pointed out. Some of these included landscaping which stablilzes the sand and structures attached to dwellings, said Giles Dodd, assistant to the city manager.

Dodd said that some of the structures that had to be removed were not unlike Green's. They included wooden patio decks, steps, walkways, a concrete pad walkway and wooden walkways.

Shelters at 72nd and 73rd Streets were allowed to remain. They were not attached to anybody's property but were open to the public.

Green said the retaining wall next door was built after his deck was and both are permanently attached and stabilize the dune.

Councilman Reid Ervin said that one structure more extensvie than Green's was removed. He explained that the city was working on a plan of planting, fencing and stabilizing the dunes in /opes of being reimbursd by Federal funds. The goal is a beach with an unbroken dune line, he said, and all the obstructions don't give that result.

Councilwoman Barbara Henley said that maybe Council should go back and look at the retaining walls again.

Lambert said the retaining walls are behind the dune line, while Green's deck is 40 feet into the right of way on top of the dune.

Green said that the deck is stablizing since before it was built and the sand blew against his house and now it doesn't.

Ervin said that he estimated 99 percent of the encroachments were unauthorized by the building's inspection officials.

Councilman W. H. Kitchin III was concerned about the fence which enclosed part of public property, and said he understood how contradictory it seemed for Green to have to remove his deck while the fence is permitted to remain.

Hudgins pointed out there were 148 exceptions.

Councilman John A. Baum said that eventually the city should mark its own boundaries.

Vice Mayor Harold Heischober moved to defer the matter for 30 days saying that maybe Council would decide to remove them all.

He said the city needed a "Singular policy."

(See REGIONALISM page 3)

Regionalism seems to be a one-way street

(Continued from page 2)

Oberndorf said she would like to walk the beach and see for herself. There are some, she said, who wonder whether we're losing our rights to public property. "In Kempsville we're not allowed to use public property."

Council deferred action for 30 days.

Dump the colliers

Virginia Beach is ready to take "appropriate legal action" to stop the dumping from colliers anchored in Hampton Roads.

City Council Monday afternoon on a motion made by Councilman Reid Ervin, directed the city manager and the city attorney to take all reasonable measures, including appropriate legal action to prevent any further discharges of garbage, trash, sewage or other solid and liquid matter from any ship under way or at anchor in the port of Hampton Roads and in the Lynnhaven anchorage in particular.

City manager George L. Hanbury has already written letters for help to Governor John N. Dalton; members of the Virginia Beach delegation to the General Assembly; Glenn J. Sedam Jr., chairman of the Virginia Port Authority Board of Commissioners; James E. Douglas, commissioner, Marine Resoures Commission; J. Robert Bray, executive director, Virginia Port Authority, and Col. Douglas L. Haller district engineer, U.S. Army Engineers District, Norfolk.

He writes that the garbage generated by the colliers has been "a contaminating nuisance" for residents and now threatens to become a major public health crisis with severe implications for the tourist industry."

He points out that Federal officials who have enforcement responsibilities are not planning any concerted action to solve this problem.

He says that the State, acting through the VPA has broad authority to operate the harbors and seaports within the state. Hanbury has requested the VPA to require ships in the port to subscribe to garbage and sewage disposal services.

To the VPA Hanbury points out that the coal industry is estimated to bring one billion dollars a year into the state but the tourist industry generates approximately $250 million a year in Virginia Beach alone.

A new garbage disposal service is expected to begin operation soon, but Hanbury says the maritime industry is pessimistic that the operators would use the service.

Council's action Monday recommends measures such as discussions with shipping agents and any state or federal agency having jurisdiction with a view toward preventing these discharges by negotiation if possible.

The city staff and city attorney were directed to proceed without delay. If the present water quality sampling program of the State Health Department is not adedquate to warn citizens of impending danger, then the staff should inform Council at the March 9 meeting, according to Ervin's motion.

Slides during meetings

After a month's trial of allowing the public to use their own slides during presentations before Virginia Beach City Council, Council decided against the practice.

In the future, only the city's slides will be shown during meetings. Other visual materials such as photography and drawings will continue to be permited.

At an informal meeting of Council Monday afternoon, Mayor Patrick L. Standing said that he was against anything that unnecessarily lengthens the council meeting. "I have never been helped except by the Planning Department slides," he said.

Volksmarsch Club

Allison J. Staffor, president of the Gator Volksmarsch Club, presented Virginia Beach City Council with a plaque Monday afternoon in appreciation for the city's support of the club's walking, jogging and running activities. During the 7th annual Neptune Festival, Stafford said, 1,313 persons participated in the club's walk.

Two wells in Suffolk

Layne Atlantic Company will build the two wells in Suffolk for Virginia Beach for $292,800 apiece.

Virginia Beach City Council awarded the contract Monday afternoon following an executive session that ran 30 minutes into the regular meeting of Council.

Aubrey Watts, Public Utilities director, said the price compares with the $300,000 estimate.

The bid was the lowest of two. The other bid was made by Sydnor, Inc.

The rigs will be on the site and cosntruction should begin by March 15 with the completion date set for June 15. The company has agreed to a $1200 penalty per day if the work goes beyond that time.

Five Assembly delegates

Sharing isn't for Virginia Beach anymore.

The city finally has the population to merit almost five whole delegates and two whole senators in the Virginia Legislature.

When the Privileges and Elections Committees for the House meets on March 9 at 9:30 and for the Senate on March 17 at 2:30 p.m. at the Kirn Memorial Library, members will be told that Virginia Beach wants its fair representation.

Based on its population in the 1980 census of 172,106 Virginia Beach qualifies for 4.9 delegates and 1.96 senators.

Councilman Reid Ervin, at an informal meeting Monday said there wasn't much danger of reapportionment because the city can sue under Federal laws.

Virginia Beach now has one senator who serves only Virginia Beach--Joseph A. Canada. Three others are shared with Norfolk by the Kempsville area and two districts in Bayside--Joseph Fitzpatrick, Stanley Walker and Peter K. Babalas, all considered Norfolk residents. Another senator, William Parker of Chesapeake, is shared by people in the lower end of the city with Chesapeake. William O'Brien, formerly of Chesapeake, but now a resident of Virginia Beach represents Virginia Beach, Chesapeake and Portsmouth in the House of Delegates.

Glenn McClanan and Owen Pickett are the only delegates who represent Virginia Beach exclusively which brings the total local representatives to three.

David Grochmal, assistant to the city manager, said that in 1970 Norfolk had seen delegates although the population merited only 6.6, a good precedent for Virginia Beach to follow.

Norfolk's 1980 census was just ahead of Virginia Beach's with 262,803. The State allows one delegate for every 46,484 people and one senator to every 116,212 people.

Grochmal said that Virginia Beach would have a better chance if the redistricting is accomplished by moving from east to west instead of from west to east. He said the state tries to follow municipal boundary lines.

Mayor J. Henry McCoy Jr. said he planned to go to the meetings.

Councilwoman Reba McClanan said that the Beach population is close enough to Norfolk's to have the same number of representatives. "We shouldn't raise the possibility of sharing," she said.

The consensus of Council was for at-large, rather than district elections.

McClanan said that "it looks like three would equal one," in reference to the three shared senators.

The city isn't concerned about its congressional representation. Most of the city is in the Second District but the lower end of the city is represented by Robert Daniel who also represents several localities to the west.

Councilman John A. Baum pointed out that the rural areas may have more in common with the sprawling areas represented by Daniel than with the rest of the city.

A statement to the committees which will be presented by McCoy states that Council has gone on record three times since 1979 requesting the General Assembly to redistrict the Tidewater area to provide for two senatorial districts totally within the boundaries of Virginia Beach and five House of Delegates seats totally within the boundaries of Virginia Beach.

The statement continues that the city is within four percent of a population exactly equal to two senatorial districts and within 10 percent of five House of Delegates Seats. If the 10 percent is intolerable, the beach would prefer to match up with the City of Chesapeake which should be eligible for 2.14 House of Delegates seats based on 1980 population figures.

The city is also establishing precincts with no more than 2000 voters.

Cable TV franchise

Resort Satellite Communications, Inc. has been awarded a Cable TV franchise to serve the Beach strip. It will be the second Cable TV franchise granted by Virginia Beach City Council. Cox Cable TV was awarded a franchise in 1975.

The franchise gives the company a five-foot wide easement along the western edge of Ocean Avenue from the Princess Anne Inn at 25th Street north to 42nd Street and south to second Street in the Beach Borough to install the cable.

The company will serve hotels, motels and condominiums adjacent to the public right of way. An estimated 1,000 units will be served at the end of one year.

Resort will ofer all local channels, WTBS Atlanta, CNN (Cable News Network), Warner Movie Channel and other programming as demand warrants.

Rates will be $12 a month per unit for basic services.

All elements in the system in the right of way will be underground with the exception of the "tap" connecting the hotel, motel or condominium which will be mounted flush with the building.

The ordinance approved by Virginia Beach City Council Monday afternoon grates a 15-year franchise.

The wrong approach

The City of Virginia Beach is using the wrong approach in making a deferred compensation plan available for its employees, according to local insurance agents.

Dan Arris, of Brown, Arris, Langhorn, Inc., representing his insurance firm as well as Kellam and Eaton and Butler--Hartsell, told Council Monday afternoon that it had made a mistake in hiring a consultant for the program and preparing bid specifications.

He said that the city should instead have been willing to accept proposals from Aetna Life and Casualty, a firm which he represents and Hartford Insurance Group, a firm which he does not represent.

Arris wanted Council to scrap its plans and start all over. He said later he did not expect that response, and that it will now take three or four years to prove his stand.

Assistant to the city manager Giles Dodd, substituting for city manager George L. Hanbury, said that bid requests were mailed Feb. 4 and returned Feb. 27. The city has received 22 proposals including 11 from insurance agencies, five from mutual funds and six from commercial banks. If aetna was interested it should have submitted a bid, he said.

Stanley Clark, the consultant, he pointed out, was hired Dec. 1.

A deferred compensation plan will permit employees to invest part of their salaries in such a way that taxes will be deferred when they will be easier to pay.

Arris claimed that the consultant isn't needed

(See BEACH page 15)

VIRGINIA BEACH SUN

USPS-660-140; Published Thursdays,
138 Rosemont Road, Virginia Beach, VA 23452
Phone (804) 486-3430

Hanes Byerly, Publisher
Greg Goldfarb, Editor

Within Tidewater Area
One year - $7.00
Two Years - $12.00

All Other Areas
One Year - $9.00
Two Years - $15.00

Second class postage is paid at Lynnhaven Station in Virginia Beach, Virginia.

DoWe Live in Twilight Zone?

By Greg Goldfarb,
Sun editor

"Yes," laughed Mark Hiers, "Virginia Beach could become the Gay capitol of the East Coast in two or three generations!"

Goldfarb

Hiers, 40, is a two year Virginia Beach resident and the feature editor of the local newspaper "Our Own," published by the Unitarian-Universalist Gay Community (UUGC). The free lance Gay fiction writer discounts accusations from local citizens charging the 12 page monthly paper that "Our Own" will lead to decadence throughout Virginia Beach.

"Don't you see it coming?" asks H. C. Cofty, a member of the Beach organization Citizens for the Family, headed by Beach Reverend Rodney Bell. "There's a 55 page West Coast Gay newspaper widely read in the West Coast Gay capitol San Francisco; and it began just like 'Our Own' did."

It may be true that "The Advocate" has five digit circulation figures in San Francisco, and it may have begun as a much smaller paper like "Our Own." But it is erronous to reason, according to Hiers, that Gays are attracted to a particular community or city because of a newspaper.

"Gays aren't attracted to a particular area because of the Gay Press" —Hiers

Hiers

"There are already about two-dozen significant Gay newspapers on the East Coast," Hiers said. "Of that number, however, only about two of the newspapers have circulation figures comparable to the Advocate.

"'The Balde' in Washington, D.C., and The Gay Community News, Boston, both have circulation figures around 20,000. 'Our Own' circulation figures come nowhere near that; we only print 3,000 of the newspapers each month. We have a readership of about 6,000.

"But even if we printed 30,000 newspapers every month, Gays aren't or wouldn't be attracted to a particular area because of the local Gay Press. If East Coast Gays began flowing more heavily into Virginia Beach and the Tidewater area, it would be because of its growing cosmopolitan image, and active involvement with the cultural and creative arts."

Living in the 1920's?

Hiers said Virginia Beach is light years behind other East Coast cities in its attitude toward Gays.

"When I first came to the Beach," Hiers said, "I asked a friend of mine: 'My God, is it still the 1920's or are we in the twilight zone?' Virginia Beach's attitude toward Gays is: 'Keep clean, speak articulately, stay in your ghetto, don't make too much noise and we'll let you continue to exist. This is very much unlike Miami, Fl., where the Gays are much more vocal."

Beach not the hot spot

Hiers, who is a former Broadway stage manager, said even though there are approximately 30,000 Gays in Virginia Beach there are several other well established areas on the East Coast where Gays, and especially those financially well-to-do Gays, already dwell.

"In the Summer," he said, "many East Coast Gays go to Fire Island, Long Island, N.Y. During the Summer they head to Key West, Fla. Province Town, Cape Cod, Mass, is popular all year round. Virginia Beach is really out of the running as a real hot Gay spot.

"We don't want it"—Cofty

Keep Our Own Out of Libraries

By Greg Goldfarb,
Sun editor

"We do not want "Our Own" in our Beach libraries at all," exclaimed H. C. Cofty, a member of the Virginia Beach Citizens for the Family group.

"Last summer, in a referendum, Beach residents turned out to vote almost four to one against having that publication circulated, distributed or even received in the Virginia Beach libraries. Yet it is still being received even though the populus of Virginia Beach is against it. Beach residents are calling for city council to act according to the mandate of the people!"

Step carefully

Beach councilwoman Barbara Henley said council has considered the question carefully.

"We acknowledge the results of last Summer's referendum," she said, "but you do have to remember that it, as all referendums are, was advisory.

"We considered all the aspects of allowing the newspaper to remain in the public libraries; or removing it completely. After much legal consideration, we decided removing the publication from the library shelves entirely could have constituted a violation on an individual's personal rights."

Cofty, displaying issue of West Coast Gay paper

INSTANT CASH FOR ANYTHING GOLD OR SILVER

• CLASS RINGS • NECKLACES
• WEDDING BANDS
• CLASPS • CHAINS
• CHARMS • DENTAL GOLD
• JEWELRY
(Any condition)
• FLATWARE • WATCHES
• COINS • DIAMONDS
• TEA SERVICE
• ANYTHING MARKED STERLING, .925 OR .999

FREE ESTIMATES & APPRAISALS (VERBAL)
"The Higher Buyer"
THE GOLD POST
BUY • TRADE • SELL
2730 Va. Beach Blvd., Virginia Beach (Across from Beach Ford)
Take Exit 5 Va. Beach Toll Road
463-3351
HOURS: Mon.-Fri. 10-6
Sat. 9-5

Greg Goldfarb—Sun

Lynne is active in performing arts

Lynne Henley to perform in 'Witch of Pungo'

A dancer and actress, SUNshine Girl Lynne Henley spends much time on the move.

"I'm a member of The Moving Company performing theatre group," Henley, a two year Beach resident said.

"We perform for children in local public. school systems, and for adults in community theatres. For example, the company will perform 'The Witch of Pungo' on May 2 and 3 at the Virignia Beach Little Theatre. The City of Virginia Beach is providing funding."

Improved singer

Henley, 26, has appeared in local dinner theatre musical, but is working now to improve her singing.

"I dance every day," she said, "but it hasn't been until recently that I began taking voice lessons. To be successful, you need to be good at both."

Henley, a graduate of Fordham University, New York City, has a Bachelor of Science degree in comparative literature and theatre.

She was a free lance writer for ther college newspaper. Her duties also included serving as theatre editor.

Musically she enjoys every thing from "Classical to New Wave."

She enjoys dinner and dancing at Victoria Station and Pascal's.

Married to Naval Lieutenent Peter Henley, she sould like to stay indefinately in Virginia Beach but will follow her husband as his career progresses.

"I grew up in New Jersey," Henley said, "and compared to there, Virginia Beach is more relaxed, and cleaner.

"I'm pleasantly surprized that there are as many creative arts opportunities in Virginia Beach as there are. I'd like to stay at the Beach for a few more years. But needless to say, if my husband is transferred, I'll be right there beside him."

Lynne Henley

General Assembly Special Report

By Glenn B. McClanan
Member, Virginia House of Delegates, Special to the Sun

As to water, on the next to the last day of the 1981 Session, the House of Delegates gave its final approval to the legislation that I sponsored providing for a comprehensive water management plan and program in Virginia. The plan and program, to be carried out by the State Water Control Board, will determine the present water usage in Virginia for agriculture, industry and domestic purposes. Next, an estimate will be made of our water needs for all these purposes, with appropriate consideration to be given to the minimum in-stream flows that must be maintained during drought conditions to avoid damage to aquatic life. Based on this information, the best water management plans for each part of the state will be devised. Obviously, Eastern Virginia will be considered first.

In addition, localities like Virginia Beach will now be able to call on the State Water Control Board for many different forms of water supply assistance, including suggested state enabling legislation to facilitate the best water supply solution that is found. Also, assistance will be provided to localities in obtaining both federal and state permits that are necessary.

Retired Virginian - I had the honor to propose the legislation that will eventually cut down on older persons requiring public assistance being put in nursing homes and other institutions. Community services, such as elderly day care centers, transportation, occasional nursing care, etc. can frequently keep people out of institutions, which is often far better for the person involved and much less costly.

GEOTHERMAL ENERGY - The passage of the Virginia Geothermal Resource Conservation Act, which I had the privilege to sponsor, will make our state one of the first in the USA to specifically promote the development of geothermal energy. Like Hydroelectric power, geothermal is an energy source that does not involve the use of non-renewable resources like oil and coal, and is non-polluting. This natural heat from the earth needs to be used in every way we can, as long as the quality and supply of our groundwater is maintained.

HIGHWAY FUNDS - The new highway commission appointment, effective July 1, will be from Virginia Beach, thanks to the efforts of our delegation. Hopefully, a far more equitable apportionment of state highway funds for our City will result.

TAX REPEAL - The House of Delegates voted to gradually repeal the sales tax on both food and non-prescription drugs, with my full support. However, the Senate defeated both measures. The sales tax on home heating oil is going to be repealed.

SCHOOL FUNDS - We were able to provide additional state support for our public school systems, more than $200 per student, with the state per pupil allocation being raised from $1,075 to $1,184.

I am back in my office in Virginia Beach now, and I look forward to hearing from you there. My phone number is 497-9451. I will be particularly pleased to speak to organizations concerning our 1981 Session of the Virginia General Assembly.

Greg Goldfarb—Sun

Beach Mayor McCoy and City Manager George Hanbury at the Arbor Day ceremonies

Arbor Day

Magnolias, Managers, and Mayors

By Greg Goldfarb,
Sun editor

"We saved some money this Arbor day," said Virginia Beach Arborist Roger B. Huff.

"You see," Huff explained, "the 12 foot tall Southern Magnolia that was planted last week was not purchased from any commercial outlet by either the City of Virginia Beach nor any Beach civic group or organization. City workers dug it up two months ago while making road improvements on Shore Drive. In fact, a man hole cover is now located where the tree once grew."

Fifty residents attend

Over 50 Beach residents watched last week as Beach mayor J. Henry McCoy, Jr., and City Manager George Hanbury symbolically planted the new tree on Virginia Beach Boulevard at the Francis Land House.

Hanbury, one of the speakers

Beach Arbor Day participants also heard Arbor Day speakers, including, Mayor McCoy, Hanbury, Mrs. M. W. "Booda" Thorpe, president, Virginia Beach Council of Garden Clubs; and William "Bill" Dubis, president, Virginia Beach Beautification Commission.

McCoy also recieved, on behalf of the City, the Tree City U.S.A. Award from the National Arbor Day Foundation presented to the City of Virginia Beach by the Virginia Division of Forestry.

Master of ceremonies was Beach Arborist Roger Huff. Refreshments were provided by the Virginia Beach Council of Garden Clubs.

METRO MLS
ADCOCK REALTY CORP.
322 Lynn Shores Drive • Virginia Beach, Va. 23452
LARRY HANSEN REALTOR ASSOCIATE
We Are Here To Serve You!
Buying.....Selling.....Renting
463-1706

Bike Tune-Up
$9.95
Pre-Spring Special!
bay bicycles
Phone: 464-4534
Hours: 10AM to 6 PM
Mon.-Sat.

North Landing, Princess Anne, White Oaks

Beach school children get teeth cleaned by Navy

By Joe Lowenthal,
Special to the Sun

The students of three Virginia Beach elementary schools have received a free dental exam and fluoride protection, thanks to the efforts of a team of dental technicians from the Oceana Naval Air Station and Dam Neck Fleet Training Center.

During February, which is National Dental Health month, the Navy team visited North Landing, Princess Anne, and White Oaks elementaries to give each student a dental screening exam, a fluoridation treatment, and information on how to keep their teeth and gums healthy.

Dr. Tom Witte, a dentist from the Norfolk Naval Regional Dental Center, branch Clinic Oceana, said the schools were selected because they had a high percentage of children who lived in the Navy housing areas which support Dam Neck and Oceana.

"Other teams from Little Creek Amphibious Base and the Norfolk Naval Base have visited public schools which support their housing areas," Dr. Witte said, "but this is the first time for Oceana."

"Obviously," he said, "other schools have children attending from Oceana or Dam Neck housing, but we were limited to as many schools as we could visit during a one-month schedule." He said the team spent a week at Princess Anne, just over a week at North Landing, and planned to spend two weeks at the larger White Oaks Elementary.

By groups, the children viewed a movie on brushing and then chewed a tablet which makes plaque visible on their teeth. The team then gave the students a concentrated professional fluoridated toothpaste to brush off the plaque. Next, the children rinsed with a one-percent solution of fluoride for a minute, which Dr. Witte said would give a high level of fluoride protection. Parental permission is required for the fluoride treatment.

The rinsing was followed by another film, this one on flossing, and a discussion on the three ways to get fluoride for dental protection--toothpaste, treated water, and a visit to the dentist.

"All we can do on the screening exam is to advise parents whether their child has obvious cavities and needs a dentist's attention," Dr. Witte stressed. "Once in a while, we recognize a major deficiency such as crooked teeth or bite problems, and we make not of that to the parents."

Witte said he and his technicians give only a short examination and no x-rays. "For a thorough examination, parents should take their children to their family dentist," he said.

Dr. Witte anticipates the program will continue next year.

Three Beach students on dean's list at Ferrum College

Three students from Virginia Beach have been named to the fall semester dean's list at Ferrum College, announced Dr. James A. Davis, dean of the college.

The dean's list at Ferrum College is composed of students who have achieved an "A" average of 3.5 or better, out of a possible 4.0. Students on the dean's list must also earn grades of "B" or better in all their academic subjects taken during the fall semester.

Honored are:

Carolynne Pratt, a sophomore, daughter of Mr. and Mrs. Charlie F. Pratt; Charles Eisele, a freshman, daughter of Mrs. Betty Jane Eisele; and Todd Brownell, a freshman, daughter of Mr. and Mrs. John L. Brownell.

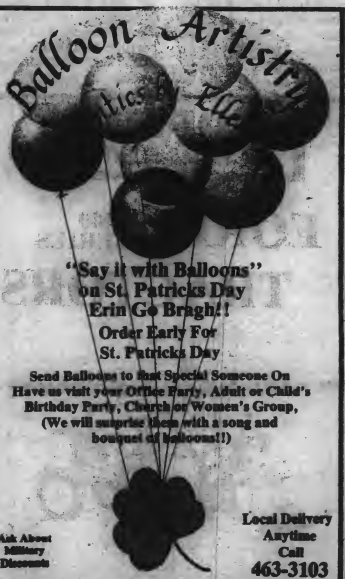

"Say it with Balloons"
on St. Patricks Day
Erin Go Bragh!!
Order Early For
St. Patricks Day

Send Balloons to that Special Someone On Have us visit your Office Party, Adult or Child's Birthday Party, Church or Women's Group, (We will surprise them with a song and bouquet of balloons!!)

Ask About Military Discounts

Local Delivery Anytime Call 463-3103

Included: Instructions on Care and Handling of your Balloons

Make Your Bag
... Our Bag

A bag filled with your household discards can help a lot! The Disabled Americans of Tidewater desperately need your household discards to raise funds for disabled Veterans.

We need clothing (mens, womens and childrens), small appliances, furniture, dishes, books, toys, rugs, T.V.'s, kitchen wares.

Just About Anything

Your Donation is Tax Deductible

Call 461-4938

For Fast Dependable Pick-Up.

Norfolk Collegiate School

NORFOLK COLLEGIATE
IS
ACCEPTING
APPLICATIONS

Norfolk Collegiate School is accepting applications for the 1981-82 school year at...

5429 Tidewater Drive
Ph: 625-0471 for Grades 1-7

7336 Granby St.
Ph: 480-2885 for Grades 8-12

ENTRANCE TESTING WILL BE CONDUCTED
SATURDAY MAR. 14, 1981, FOR GRADES 1-7 AND
SATURDAY MARCH 21, 1981, FOR GRADES 8-12.

Applicants Are Considered On The Basis Of Academic Potential and Personal Character Without Regard to Race, Creed or Color

DENTURES
WORTH SMILING
ABOUT

We don't just make dentures. We provide a complete denture service designed to give you a clean natural smile at affordable prices.

Complete Dentures from $99 per denture

Partials and other dental services are also available.

Ronald L. Rosenthal D.D.S., Ltd.
3156 Magic Hollow Blvd.
Virginia Beach
Va. 23456
468-4867

In the practice of General Dentistry for the entire family.

A sign that things are looking up for the American family.

THIS WEEK'S
SOUP TO NUTS
SUNDAY DINNER

$6.95 for adults

$6.95

$1.95 for children 12 and under

Appetizers

Fresh Fruit Cup
Chilled Tomato Juice
New England Clam Chowder
French Onion Soup au Gratin
Soup of the Day

Main Course

USDA Choice Roast Sirloin of Beef
A hefty portion of USDA Choice Roast Sirloin of Beef au Naturale, cooked just the way you like it.

or

Plump, tender Gulf Shrimp
Fried 'til they're golden brown, topped with our special seafood sauce.

And all the Fixin's

Of course, you get all you can eat of our terrific Tossed Salad. Or a hot vegetable. A choice of a big Grade A Baked Potato, fluffy whipped potatoes, or crispy French Fries. And all the Dinner Rolls you can pack away, baked fresh daily by our pastry chef.

Beverages

A delicious beverage comes with your meal, too.
Hot or Iced Coffee or Tea.
Milk or a soft drink

Dessert to top it off

You're not done yet. For dessert, how about a Maine-sized slice of our home-made pie? Or a fancy Parfait, or just a mound of your favorite ice cream, topped with crushed walnuts.

Offered from 11:00 a.m. to 9:00 p.m.

We opened the first Valle's restaurant at Portland, Maine back in 1933. Nobody had much money to spend for eating out then, either.

But we figured it this way.

If we bought the best beef and seafood we could lay our hands on, if we prepared everything in our own kitchens, kept our prices small and our helpings big, folks would come. And come back.

We did. They did. And still do.

What a lot of folks don't realize though, is that we still do things the same way at Valle's today. We still buy the best Choice Western Beef and Downeast seafood. We still prepare everything right in our own kitchens including our home-baked dinner rolls and fancy pastries.

We still have the Twin Lobster Special that made us famous. We'll still give you a second helping of salad, if one isn't enough. And we still have a Peanut Butter and Jelly Sandwich for the small fry. Just like always.

To get to the point, we still serve big Maine-sized meals at a reasonable price—an example of which is this week's Soup to Nuts Sunday Dinner for only $6.95.

How do we do it? Well, Sunday Family Dinner has been a tradition at Valle's since 1933. So we're just that much more experienced when it comes to serving lots of good food at a reasonable price.

How about joining us at Valle's this Sunday? We'll be looking for you.

Valle's

The original downeast family restaurant. Est. 1933 in Portland, Maine.

VIRGINIA BEACH: 4616 Virginia Beach Blvd., Jct. Independence Blvd., Route 58 near Pembrooke Mall. 499-4296. Open every day from 11 a.m.

Shepard on JMU track team

Shepard

Marcy Shepard of Virginia Beach is a member of the 1981 James Madison University women's track and field team.

A sophomore, she competes in the shot put, discus and javelin for the Duchesses.

Shepard is a graduate of Kempsville High School where she won the district championship and finished second in the regional competition in the discus as a senior.

JMU concluded the 1981 indoor season with a fourth place finish at the Virginia Association for Intercollegiate Athletics for Women (VAIAW) Track and Field Championships held Feb. 20 at Virginia Tech.

The Duchesses open the 1981 outdoor season March 21 at George Mason University and will host the VAIAW Outdoor Track and Field Championships on April 18.

EQUIPMENT
FOR SPRING PLANTING

FORD 1000 SERIES
TRACTORS

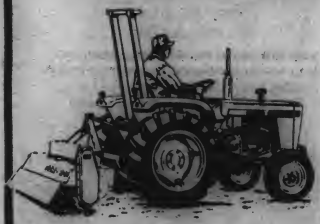

13-30 Horsepower Tractors with Live Hydraulic Lift, 540 P.T.O.

If you need a SMALL Tractor, with BIG Tractor features plus quality parts and service SEE US.

NOTICE
STARTING MARCH 7, 1981
WE WILL BE OPEN
SATURDAYS 8 to 12

Ford Tractors Equipment

STEVENSON FORD TRACTOR INC. 420-4220

"A name that you can trust for parts and service availability"

1792 S. MILITARY HWY.
CHESAPEAKE

Owns farm in Back Bay

Highest status civilian employee at Oceana retires

Recently closed is the 36-year career of Floyd E. Taylor, director of civilian personnel and the highest general service employee at Naval Air Station Oceana, Virginia Beach, VA.

Director of the station's civilian force since his promotion in October, 1970, Taylor spent his career locally at NAS Oceana, Naval Amphibious Base, Little Creek and Dam Neck. His initial federal service was in 1944 as a draftee in the Army with the 41st Infantry Division.

Taylor, a GS-13, says he has seen many changes in civil service during the past 15 years. Two major changes came to mind. "There is more emphasis on labor-management relations, and we now have formal, written agreements with unions," he noted. "In the past ten years there have been major advances in the federal government's equal opportunity program," Taylor also reflected.

Celebrating his 55th birthday on February 25, Taylor plans a working retirement. However, it will not be a new career. He owns a 40-acre farm in Back Bay which produces wheat and soybeans. His parents owned the farm before him, and, therefore, he is closely tied to the rural Back Bay farm community. "We are four generations in this community," Taylor said. His wife, Madge, teaches first grade in Creeds Elementary School--the same school he attended as a child.

With no ongoing work commitments, and no long-range responsibilities, Taylor and his wife plan a trip to the West Coast.

Taylor admits having mixed emotions about leaving his career. Remarking about the Civilian Personnel Department employees, he said, "They are a great bunch of people. I leave without any fears--I know the office will be run properly until a new director is named."

Switch to
Beneficial Income Tax Service.

FIND OUT WHAT YOU'RE MISSING.

The IRS allows more than 500 tax deductions, credits and exclusions. Our trained tax preparers know them all and dig for every one you're entitled to. This year, switch to Beneficial. Especially if you're a homeowner. And stop missing tax deductions!

Call or come in today. No appointment necessary. Most offices open evenings and Saturdays.

Beneficial Income Tax Service

VIRGINIA BEACH CITY —
438 Newtown Rd. 490-3944
and at these Beneficial Finance System offices:
VIRGINIA BEACH — (5 offices)
• 550 First Colonial Rd. 428-7434
• 1104 Green Run Square 468-2455
• 6530 E. Indian River Rd. . . . 420-8455
• 2104-1 Pleasure House Rd. . . 464-2601
• 358 Independence Blvd. . . . 497-4808
NORFOLK — (6 offices)
• 6202 N. Military Hwy. 857-5343
• 144 E. Little Creek Rd. 588-5454
• 2408-A E. Little Creek Rd. . . 583-5811
PORTSMOUTH — (2 offices)
• 2878 Airline Blvd. 488-2578
• 429-31 High St. 399-2481

Leisure-Lift

Seat Lift Chairs

Medicare Approved

•Freedom to stand easily without pain, no imposing on loved ones
•Recliners, rockers, occasional chairs
•Choice of fabrics and colors
•Easy to use controls.

Stop by for a free demonstration or write for information.

The Corbet Tree

1613 HILLTOP WEST
VIRGINIA BEACH, VA. 23461
428-0787

OWNING YOUR BUSINESS PHONE SYSTEM CAN BE A LOT LESS TAXING.

You don't have to put your communications needs on hold any longer. Now you can purchase your business communications system from Continental Telephone. And when you do, you'll get the benefits of improved business communications, no more monthly lease charges on your business phone and the tax benefits of equipment ownership. Continental business communications systems are available with both standard and optional features to fit your specific communications needs. For full details and system recommendations, call your Continental Telephone communications consultant or service representative today.

Continental Telephone
(Call 427-2200 For Full Details)

Early morning bird walk scheduled at Seashore Park

Seashore State Park will conduct an early morning Bird Walk on Saturday March 7. The 1½ hour leisurely walk will meet at the contact station on the 64th Street entrance of the park at 7:30 a.m. For more information call the Visitor Center at 481-4836.

Schizophrenics Anonymous meets

The Schizophrenia Foundation of Virginia will sponsor a Schizophrenics Anonymous meeting at 1:30 p.m., Saturday, March 7, at Beach House, 2420 Virginia Beach Boulevard (next to Payless Gas Station.)

For further information, call the Schizophrenia Foundation of Virginia at 499-2041 between 10 a.m. and 4 p.m. weekdays.

Lynnhaven D.A.R. meets

The Lynnhaven Parish Chapter, National Society Daughters of the American Revolution will meet on Saturday, March 14 at 10 a.m. at the home of Mrs. John B. Bates 4316 Ewell Road. Miss Carolyn Williams will serve as co-hostess.

Mrs. Minor Thomas, whose topic is "Victims of Crime, the Forgotten People", will be the guest speaker. Thomas is the coordinator of the Victim-Witness Assistance Center, Commonwealth Attorney's Office of Virginia Beach.

Mrs. David Schaffer and Mrs. Maude C. Baldwin, who were accepted for membership by the National Society in February, will be welcomed as members of the chapter.

Call 464-3640 for more details.

DR. ROBERT THOMAS
AND
DR. WILLIAM HOLCOMB
OPTOMETRISTS
Eye Examinations - Glasses
Contact Lenses
Great Bridge Shopping Center
482-4022

Reptile display at Oceanfront

Jimmi Bonavita, keeper of the largest reptile collection in Virginia and a lecturer on reptile ecology, will exhibit a portion of his collection in the Oceanfront Branch of the Virginia Beach Public Library during the month of March.

The display will highlight the identification of species local to Virginia and will present unusual facts concerning reptiles. The exhibit is free and open to the public during the normal service hours of the library.

The Oceanfront Branch Library is located at 1811 Arctic Avenue.

Kick the smoking habit

The Virginia Lung Association, the Adult Staff of the Virginia Beach Recreation Center and the local Christmas Seal Association is offering a program designed to help Beach residents break the smoking habit.

The next series of programs will be held at the Virginia Beach Recreation Center/Kempsville, 800 Monmouth Lane, Virginia Beach, beginning at 7:30 p.m. on Tuesday, March 10. Each meeting will last about one hour and six meetings are planned. Attendance at every meeting is very important. A charge for the entire program, and advance regisration fee is required. Registration is limited to 30 people.

From the results of numerous programs over the past six years, KICK has shown to be a beneficial program to those persons with the desire to quit smoking. For further information, contact the Virginia Beach Recreation Center/Kempsville at 495-1892 or KICK headquarters at 855-3059.

Crafts workshop in Kempsville

Craft specialists Gina Jogan and Kitty Truman invite Virginia Beach residents to free craft instruction workshops held every Sunday at the Virginia Beach Recreation Center/Kempsville. Each workshop will be held from 2 to 4 p.m.

Instruction will be in cloissione eggs, oriental origami dolls, applique, pillows, May baskets and other unique crafts. The workshops are free to residents with valid Virginia Beach Recreation Center facility use cards. Interested persons may pick up a supply sheet list at the Virginia Beach Recreation Center in Kempsville. For further information, call 495-1892.

St. Patricks Day workshop at the Great Neck Library

Beach children ages seven to 12 may attend a St. Patricks Day workshop to be held at the Great Neck Branch of the Virginia Beach Public Library on Thursday, March 12, at 3:30 p.m.

The one hour program will be limited to 15 participants. Registration begins on March 5, and ends when class is filled. Children can register by calling the library at 481-6094.

The Great Neck Branch Library is located at 1251 Bayne Drive.

Foreign language festival set for Beach public school students

Virginia Beach residents are invited to attend the second annual foreign language festival, Saturday, March 21, at Pemborke Mall, Virginia Beach.

French, German, Latin, and Spanish students in the Virginia Beach City Public Schools will display realia, games, foods, and projects throughout the day.

Ethnic entertainment will be presented on the stage from 10 a.m. to 4 p.m. "This "Parade of Languages" will mark the beginning of a week of foreign language activities in all the schools where emphasis will be placed on the enjoyment and value of knowing another language," a festival spokesman said.

Ash Wednesday worship service scheduled for Unity Church

Beach residents are invited to an Ash Wednesday Worship Service on Wednesday, March 4 at 7:30 p.m. at Unity Church, 5580 Shell Road, off Northampton Boulevard.

For further Details, call Unity Church, 464-0772.

U.S.S. Vinson wives meet

The U.S.S. Vinson enlisted wives club will hold its monthly meeting Tuesday, March 10 at 7 p.m. at the Norfolk Naval Station Ship and Shore building.

Babysitting will be provided. For more information call 587-7292 Norfolk, or 874-0900 Hampton.

WIN THIS
$50,000. HOME
And Help Easter Seals
help a crippled child.
Sponsored by:
Century 21
Contribution $5.00
Minimum of 10,000 tickets must be sold or money will be refunded.
Drawing will be held March 29, 1981 during the Easter Seal Telethon on Channel 33.
You need not be present nor contribute to win.
All proceeds will be used to benefit rehabilitation and recreation programs of the Virginia Easter Seal Society for Crippled Children and Adults.
Affiliate Members and Family of Century 21 and Easter Seals are not eligible.

648 Independence Blvd.
Va. Beach, Va.
to be eligible to win, fill in the entry blank below...
Name _____
Address _____
Phone _____
... and mail to:
Century 21
Apollo Realty
5200 Fairfield Shopping Center
Virginia Beach, Virginia 23464
Phone 495-1954
Visit our booth at Military Circle Shopping Center at the TBA Trade Show this weekend.

Come In and See
Our Fine Selection
Of Mini Blinds,
Woven Woods,
Slip Covers & Upholstery
FAST SERVICE
AT A REASONABLE PRICE!
Alexander's Interior, Inc.
5277 Princess Anne Rd.
Kempsville Plaza
Virginia Beach, VA.
499-5313

Pavilion Festival dates and times

Pavilion open house/festival begins March 13

By Chuck Applebach,
Special to the Sun

A 10-day open house and public festival will surround the formal dedication of Pavilion, the Virginia Beach Convention Center, from March 13 through 22.

Planned to showcase Virginia's newest cultural and convention complex, a variety of exhibits, art shows, and numerous performances of music, dance, opera and drama will be offered to area citizens. Periodic guided tours of the 176,000-sq.-ft. Exhibition Hall and Theater will also be given.

The open house and festival will mark the completion of Pavilion and the first performances in its 1,000-seat theater. Although some events and conventions have been held in the Exhibition Hall, Virginia Beach officials decided to have the public opening and dedication when the entire center was complete.

The official dedication of Pavilion will be held at 8 p.m., Saturday, March 14, in Pavilion's Galleria. The dedication is open to the public.

The festival exhibits, fairs, performances and other events will also be open to the public, and many will be free of charge.

For complete information on times, dates and costs of events, call Pavilion at 428-4222.

FRIDAY, MARCH 13

7 to 8 p.m., Galleria; guided tours of Pavilion; free.

8 p.m., Exhibition Hall; Benefit Ball for the Virginia Beach Maritime Museum, to be housed in the 24th Street Coast Guard Station, in cooperation with the Princess Anne Historical Society, the Virginia Beach Jaycees and the Virginia Beach Board of Realtors; tickets available at Select-A-Seat and the Board of Realtors office on Mustang Trail (340-9700).

8 p.m., Exhibition Hall; Teen Dance for the benefit of the American Heart Association, in cooperation with K-94/ZAM 11 radio; tickets.

Continuous, Galleria; Currier & Ives Art Exhibit; free.

SATURDAY, MARCH 14

8 p.m., Galleria; formal dedication of Pavilion; free.

8:30 p.m., Theater; performance by the Virginia Philharmonic, under the direction of Walater Noona, with guest pianist Sergei Edelmann; tickets available at Select-A-Seat.

Continuous, Galleria; Currier & Ives Art Exhibit; free.

SUNDAY, MARCH 15

Noon to 7 p.m., Exhibition Hall; International Travel Show, sponsored by Cruise International; free.

1:30 to 2:30 p.m., Theater; performance by the Virginia Beach Chorale, under the direction of Lou Sawyer, featuring works by Mozart, Bach, Hall Johnson, and Rodgers and Hammerstein; free.

Continuous, Galleria; Currier & Ives Art Exhibit; free.

MONDAY, MARCH 16

7 to 8 p.m., Galleria; guided tours of Pavilion; free.

8 p.m., Theater; performance by the Virginia Beach Little Theatre of "Jacques Brel Is Alive and Well and Living in Paris," directed by Phil Uhler; tickets available at Select-A-Seat.

Continuous, Galleria; Currier & Ives Art Exhibit; free.

TUESDAY, MARCH 17

7 to 8 op.m., Galleria; guided tours of Pavilion; free.

8 p.m., Theater; recital of works by Bach, Schubert and Franck by cellist Yo-Yo Ma, in cooperation with the Virginia Beach Friends of Music; tickets available at Select-A-Seat.

Continuous, Galleria; Student Gallery '81 works from the annual high school student art awards program, Virginia Beach preliminary, sponsored by United Virginia Bank and The Ledger-Star; free.

WEDNESDAY, MARCH 18

10 to 11 a.m., Galleria; guided tours of Pavilion; free.

11:15 a.m., Exhibition Hall; Luncheon and Fashion Show for the benefit of General Hospital of Virginia Beach and Children's Hospital of the King's Daughters, sponsored by the Virginia Beach Union of the king's Daughters; tables of eight can be reserved, tickets available by calling Janet Roland at 481-2051.

7 to 8 p.m., Galleria; guided tours of Pavilion; free.

8 p.m. Theater; performance of classical and modern selections by the Old Dominion University/Virginia Beach Ballet Company and guest artists Miki and Mariko Magata, New Jersey Ballet; tickets available at Select-A-Seat.

Continuous, Galleria; Student Gallery '81 works from the annual high school student art awards

(See TOURS page 12)

AUCTION SALE

Sat., March 14, 1981 10:00 a.m. (Rain or Shine)

SETTLE THE ESTATE OF EDWARD E. JERRIGAN

LOCATION: From Ettrick, Virginia, cross Railroad tracks, turn right on Woodpecker Road, pass Woodpecker Lodge. Take a right on Elko Road, go 1 mile.

ITEMS FOR SALE:

4440 John Deere gas Combine
4 row Corn head (13 foot grain head)
4040 John Deere Tractor (856 hours)
2 row front mount cultivator
856 International Tractor (5700)
175 Massey Ferguson Tractor (1890 hours)
72 International 2-ton Flat bed Dump truck
175 International Track Loader
57 Chevrolet Truck
72 Half-ton Chevrolet Pickup
2 gas Long Bulk Barns (144 racks)
Roanoke Tobacco Harvester
Tiemaster 40 Looper
7 Roanoke Tobacco Trailers
2 row Powell Tobacco Planters
1 row Tobacco Planter
Irrigation System: Wade Rain
53 Lengths, 3 inch pipe
29 lengths, 4 inch pipe
58 lengths, 5 inch pipe
25 sprinklers
2 guns
2 PTO water pumps
4-14 Massey Ferguson Plows (3 point)
5-16 International Semi-mounted Plows
Ford 12 foot Wheel disk
4 row International Cycle Planter
6 row Allis Chamelion no-till planter
5 shank Pittsburg Subsoiler
1 shank subsoiler
10 foot International Grain Drill
Johnson 300 gallon Sprayer (wheelype)
1000 gallon Metal tank
52 foot Long 6 inch auger
20 foot Long 4 inch auger
International 500 Hayboiner
Ferguson Number 12 Hayboiler
Ferguson Hay rake (3 point)
Flatbed Farm Wagon
International 1050 Grinder mixer
10 ton Homemade Trailer
300 amp Miller Welder (portable)
Shiem Road Blade
Ford Rotary Mower
47 Ford Pickup (need repair)
Hog Feeder
Taylor Way 20 Blade 2 way disc
2-140 International Tractors with cultivators and fertilizer attachments
AL20: 801 Ford gas Tractor
30 x 50 Metal Building Frame only

LUNCH WILL BE SERVED! TERMS ARE CASH!

ATTORNEY: C. Hardaway Marks
AUCTIONEERS: Paul W. Corny & Son
PHONE: 733-4181

AUCTION

Thursday, March 19, 1981 - 10:30 AM
Trucks - Trailers & Logging Equipment
L. R. Foreman & Sons, Inc.
Highway #17 & Foreman Mills Road
Elizabeth City, N.C.

LOCATION:
Take Highway #17 South from Norfolk, Va. approximately 50 miles to sale site. From Williamston, N.C. take Highway #17 North approximately 61 miles to sale site. Look for auction signs.

21 TRUCKS
8 - 1977 to 1963 Diesel Road Tractors - Whites, Fords, Chevrolets, Auto Cars & Internationals - Single, Tag & Twin Screws, All Conventional Cabs (One with Sellper); 9 - 1980 to 1963 Gas Single Axle Conventional Road Tractors - Fords & Chevrolets; 3 - 1979 to 1975 Chevrolet & G.M.C. Pickup & Vans; 1 - 1953 Chevrolet Short Dump Truck; 1 - 1977 Ford L.T.D. 4 Dr. Automobile.

24 TANDEM AXLE TRAILERS
4 - 1971 Johnson 40' Double Deck T/A Log Trailers, 2 - 1967 Gindy 40' T/A Open Tops, 9 - 1959 Gregory T/A Single Deck Log Trailers, 1 - 1962 15 Ton Rogers Lowboy, 8 - 1974 to 1958 41' to 33' Fruehauf, Trailmobile, Dorsey & Fontaine T/A Flatbed Trailers.

LOGGING EQUIPMENT
3 - 1973 to 1971 Franklin Loggers - Models 142-A & 132XL; 1 - 210-CA F.M.C. High Speed Logging Tractor (Has Fire Damage); 2 - 580 Hyhoe Loaders; 1 - Caterpillar D-4D with Push Blade, 1 - Bantam Truck Crane; 1 - Barko Hydraulic Log Loader; Numerous Power Saws, Log Chains, Load Binders and Many Other Items Too Numerous to Mention.

L. R. Foreman & Sons, Inc. has closed its milling and logging operation and everything will be sold. All equipment is in good condition and ready to put on your job.
TERMS: All purchases must be paid for on day of auction by CASH or CHECK. Sale Rain or Shine.

For More Information or Brochure, Call or Write

JACK PEOPLES
Bonded Auctioneer
1328 Head of River Road - Chesapeake, Va. 23322
Phone 804/421-3327 or 421-2360
N.C. License #1517
Licensed and Bonded in Virginia & North Carolina
In Case of snow on day of auction, sale will be held Monday, March 23rd - same time.

AUCTION

Construction & Farm Equipment
TRACTORS-TRUCKS-BULLDOZERS-TRAILERS & MACHINERY

FRIDAY, MARCH 6, 1981—10:30 A.M.
Estate of the Late D. T. Whitehurst
Route 6, Box 207 (Highway 17, South)
Elizabeth City, N.C.

LOCATION:
From Elizabeth City, NC take Hgwy. 17 South 4½ miles to sale sight. From Hertford, NC take Hgwy. 17 North 12 miles to sale sight. Watch for signs.

BULLDOZERS
1-D-4 A.C. Bulldozer - Push Blade & Root Rake; 1 - D-7 Cat. Bulldozer - Push Blade; 1 - D-8 Cat. Bulldozer - Push Blade & Rear Winch; 1 - KO Blade (Fits D-7 Bulldozer); 1 - 15-B Bucyrus-Erie Dragline, Wide Pads, V & Flat Buckets; 2 - Pull Type Road Graders; 1 - 13' Long New Ground Disc

ROAD TRACTORS, TRAILERS & TRUCKS
5 - Diesel Road Tractors - Whites, Ford & Int., 10 Speeds, Twin Screws, & Sleepers, 3 - Chev. & Int. Pickup Trucks; 7 - 40' & 41' Tandem Axel Fruehauf, Trailmobiles, Dorsey & Great Dane Flatbed Trailers with 4' Grain Sides; 2 - 36' & 40' Vans, Tandem Axels; 1 - Brown Aluminum 40' Tandem Axel Grain Trailer (No Dump); 2 - 4,000-& 5,000 Gal. Tank Trailers, Tandem Axel; 2 - 25 & 40 Ton Lowboy Trailers; 1 - 1971 Int. with 15' Grain Dump; 1 - 1971 Int. with New Loader Spreader Body.

FARM TRACTORS & LOADERS
1 - 1950 Oliver Diesel 4-Wheel Drive with Duals, Front & Rear; 1 - 1030 Case Diesel Tractor, W/F, 1 - 856 Int. Diesel Tractor, W/F; 1 - 4020 J.D. Diesel Tractor, Single Front; 1 - M-610 Bobcat Skid Loader; 1 - Massey-Ferguson Skid Loader; 1 - 4000 H.D. Ford Industrial Loader-Backhoe
1 1800 M.F. diesel 4 wheel drive & 1 4010 J.D. gas tractor.

EQUIPMENT
1 - Bush Hog Frontend Loader (Fits Int. Tractor), Ferguson Drain Digger, G.T. Grain Dryer, Dump Trailer 1,000 & 1,500 Gal. Stainless Steel & Fiberglass Fertilizer Truck Tanks, 40' Drain Leg. Ditch Pipe, Cultivators, Disc Harrows, Middlebusters, J.D. 71 Planters, New 49' x 80' Durestel Metal Building (Still in Crates). 500 Bushel Hopperbottom Grain Tank, 75 Tires (New, Used, & Recaps)
1 10 Heston hay processor, 1 6 raw Ferfuson Tillervator and 2 chisel plows.

SHOP TOOLS
Welders, Jacks, Presses, Steam Cleaner, Water Pumps, Air Compressors, Tools, Bulldizer Parts and Many Other Items. Watch for complete listing.

Terms: All purchases must be paid for on day of auction by CASH or CHECK.

For Information Call:

JACK PEOPLES
Bonded Auctioneer
Chesapeake, Va. 23322
Phone 804/421-3327 or 421-2360
N.C. License #1517

SALE RAIN OR SHINE. In case of snow on day of auction sale will be held March 11, same time.

Tours, concerts, dances, and Pops planned for open house

(Continued from page 11)

program, Virginia Beach preliminary, sponsored by United Virginia Bank and The Ledger-Star; free.

THURSDAY, MARCH 19

7 to 8 p.m., Galleria; guided tours of Pavilion; free.

8 p.m., Theater; performance of classical and modern selections by the Old Dominion University/ Virginia Beach Ballet Company and guest artists Miki and Mariko Nagata, New Jersey Ballet; tickets available at Select-A-Seat.

Continuous, Galleria; Student Gallery '81, works from the annual high school student art awards program, Virginia Beach preliminary, sponsored by United Virginia Bank and The Ledger-Star; free.

FRIDAY, MARCH 20

7 to 8 p.m., Galleria; guided tours of Pavilion; free.

8 p.m., Theater; lecture by William W. Warner, Pulitzer Prize-winning author of "Beautiful Swimmers: Watermen, Crabs, and the Chesapeake Bay," in cooperation with the Friends of the Virginia Beach Library and the American Association of University Women; free.

Continuous, Galleria; Student Gallery '81, works from the annual high school student art awards program, Virginia Beach preliminary, sponsored by United Virginia Bank and The Ledger-Star; free.

SATURDAY, MARCH 21

10 to 11 a.m., Galleria; guided tours of Pavilion; free.

10 a.m. to 4 p.m., Exhibition Hall; Business Fair, in cooperation with the Virginia Beach Department of Economic Development and the Virginia Beach Chamber of Commerce; free.

10 a.m. to 4 p.m., Exhibition Hall; Youth Fair, in cooperation with the Virginia Beach Department of Parks and Recreation; free.

2:30 p.m., Theater; performance of "The Barber of Seville" in English by the Virginia Opera Theater; tickets available at Select-A-Seat.

7 to 8 p.m., Galleria; guided tours of Pavilion; free.

8 p.m., Theater; performance of "The Barber of Seville" in English by the Virginia Opera Theater; tickets available at Select-A-Seat.

Continuous, Galleria; Young Audiences Art Exhibit; free.

SUNDAY, MARCH 22

2:30 p.m., Exhibition Hall; performance by the Virginia Pops Orchestra, under the direction of Walter Noona; tickets available at Select-A-Seat.

6:30 to 7:30 p.m., Galleria; guided tours of Pavilion; free.

6:45 p.m., Theater Lobby; performance by the Virginia Wesleyan College Chamber Singers, conducted by Dr. R. David Clayton, featuring works by George Gershwin, Cole Porter and Jerome Kern; free.

7:30 p.m., Theater; performance of Shakespeare's "A Midsummer Night's Dream" by the Performing Arts Group of the Virginia Beach Department of Parks and Recreaion; non-reserved tickets free at the door, reserved seats available through Select-A-Seat for 50¢ service charge.

Continuous, Galleria; Young Audiences Art Exhibit; free.

* * *

The Pavilion tours will be guided by members of the Virginia Beach Branch, American Association of University Women.

Special group tours can be arranged by calling the Virginia Beach Department of Economic Development at 427-4541.

Beach training program

Handicapped work

Community Alternatives Inc. is an employment training program for mentally handicapped adults who reside in Virginia Beach. They currently have a work force of approximately 50 and handle jobs for Tidewater businesses who may not have the personnel or space to handle labor intensive work.

Employees of Community Alternatives do a variety of jobs including: packaging, collating/stapling, small component assembly, refurbishing, salvaging, mailing and furniture refinishing. Pick up and delivery service is also available.

The business community's active support of this program will help mentally handicapped adults become contributing members of Tidewater's work force. Businesses which currently subcontract with CAI have found that it is a cost effective and efficient way to do business.

For additional information contact Mr. Paul Atkinson at 463-0439 or 463-4830.

LEARN TO MAKE YOUR OWN DRAPERIES!

4 Week Classes for Beginner, Intermediate and Advanced

Classes start March 16th

4 HOURS EACH WEEK

Morning & Evening Classes Available

(Minimum 10 to a class)

for more information call

499-9313

Alexander's Interior, Inc.

317 Kempsville Plaza
Virginia Beach, VA 23462
499-9313

MODELS INC.
—TALENT MGMT.—
2859 Va. Beach Blvd.
NATIONAL TV CASTING
BROADCASTING
LOCAL TELEVISION
COMMERCIALS
FILM CASTING
ASPIRING and/or EXPERIENCED ACTORS NEEDED
TALENT CALL
486-5550
MON.-WED.-FRI. 11-2 P.M.

Attend The Church Of Your Choice This Week

ROSEWOOD MEMORIAL PARK
631 WITCHDUCK RD. 497-8925
C.C. KIRKPATRICK

ENGINEERING MEDIA INC.
606 E. LIBERTY STREET
CHARLES HACKWORTH AND STAFF

CHARLIE'S SEAFOOD RESTAURANT
3139 SHORE DR 491-9063
MARY E. REHPELZ AND EMPLOYEES

KELLAN-EATON INSURANCE CO.
3111 PACIFIC AVE. 428-9161

OVERTON'S MARKET
1419 POINDEXTER STREET
545-9496
THE OVERTONS AND EMPLOYEES

MILL-END CARPET SHOP
4740 VA. BEACH BLVD.
497-4854 TAYLOR B. CARR AND EMPLOYEES

THE VISTOR

For years each day at six A.M.
He went to church and bowed his knee
And meekly prayed, "Dear God, it's Jim."
And when he'd leave we all could see
The Presence came and walked with him.
As Jim grew old the chastening rod
Of years left him so ill and drawn
His path to church is now untrod;
But in his room each day at dawn
He hears a voice, "Dear Jim, it's God!"

WILLIS FURNITURE AT HILLTOP
1712 LASKIN RD. 428-5951
L. H. BURNS & STAFF

PRICE'S INC.
4500 PEMBROKE MALL
497-4821
Brand Name Appliances
TV-Stereo

TODD ELECTRIC CO.
HENRY & MOSES TODD AND STAFF

CHESAPEAKE SAVINGS & LOAN

KEMPSVILLE PHARMACH
329 KEMPSVILLE PLAZA

J. D. MILES & SONS, INC.

KELLAM & EATON INC.
BUILDING SUPPLIES
PRINCESS ANNE STATION
427-3200
FRANK & DAVID KELLAM

SUBSCRIBER SERVICE

TO SUBSCRIBE TO THE VIRGINIA BEACH SUN, please mail this form with your check to:

THE VIRGINIA BEACH SUN
138 Rosemont Rd.
Virginia Beach, Va. 23452

PLEASE CHECK HERE ☐ if this is a new subscription.

PLEASE CHECK HERE ☑ if you are now receiving the VIRGINIA BEACH SUN and are renewing your subscription.

WITHIN TIDEWATER AREA
☐ one year $7.00
☐ two years $12.00

ALL OTHER AREAS
☐ one year $9.00
☐ two years $15.00

NAME _____
ADDRESS _____
CITY _____
ZIP _____

In touch with the community

Oberndorf: In touch with reality

By Greg Goldfarb,
Sun editor

"I make it a point to say exactly what I mean; and mean exactly what I say," declared Virginia Beach councilwoman Meyera Oberndorf.

"I become very angry when I encounter a time consuming communication breakdown with another person, particularly other council members."

Oberndorf has no time for procrastination.

She is a wife, a mother, and she makes as many personal public appearances, if not more, than any other council member.

"I see up to 100 different people a day," Oberndorf said from her home in the Carolanne Farm section of Virginia Beach.

"About a quarter of those will routinely stop and chat with me for several minutes. They tell me how they perceive the current Beach issues, and whether they approve or disapprove of the actions council has taken or will take. If you don't keep in touch with the community, you will lose touch with reality."

One complaint Oberndorf hears regularly is that there is too much overspending in local government.

"I get out and talk to workers in all walks of life," she said. "They are all feeling the pinch. Inflation and taxes are killing them; yet, council keeps spending the taxpayer's money without giving them more community services."

The first lady

Oberndorf has served on Beach council since 1976, when she was first elected and earned the privledge of becoming Virginia Beach's first woman to hold an elective office. She was reelected on May 6, 1980 to a second four year term carrying a hefty 68% of the total votes—twice the vote gathered by any of her six other opponents. But her actual involvement in public life and city government goes back to the mid 1960's, following her graduation from Old Dominion University (then, Old Dominion College).

Meyera Oberndorf

Greg Goldfarb—Sun

"After I received my degree in elementary education from ODC," Oberndorf recalls, "I began doing volunteer work at the King's Daughter's Hospital in Norfolk. Over the two or three years I was there, I really learned the meaning of courage from working daily with ill children. I learned sacrifice, and how to fight for physicial and mental achie ement."

Her first formal city appointment came in 1967 when she was asked to serve on the Virginia Beach Public Library Board.

"Several Beach council members approached me and asked if I would be interested in serving on a board with other appointees, to advise library administrators and city officials in library, or library related matters."

Oberndorf became chairman of the board six months following her initial appointment. She presided for 10 years and then, resigned to run for a city council seat.

"My first bid for public office came in 1974," Oberndorf said. "Virginia Beach residents who were members of my church, and other friends of mine from civic organizations, came to me and suggested that I run for a council seat.

"At first I thought, 'No, it would not be very feminine or ladylike to run for a seat on a male dominated board.' But my husband, Roger, told me that if people didn't get involved with local government, changes would never occur. So I decided to run even though there were another dozen people running against me. I lost, but I'm proud to said I came in fifth."

Her 1976 bid yielded better results.

"It was another large field," Oberndorf remembers, "but this time I had more, and stronger political support. I won by a very respectable margin."

"Concerning running for reelection in 1984, we'll have to wait and see how I feel, and what the political climate is at the

(See MEYERA page 14)

Meyera praises family, friends

(Continued from page 13)

time before I make a decision.

A Newport News native

Oberndorf, 40, was born across the James River in Newport News. She has been married to Roger Oberndorf for 20 years on June 11 of this year. They have two children: Heidi, 11, a student at Kemps Landing School; and Marcie, 15, a student at Kempsville Junior High School.

Oberndorf's mother, Heidi Ellenson a registered pharmacist, died 13 years ago. Her father Louis, a Newport Newport News attorney is still living.

She was educated in the Newport News High School in 1958.

In high school Oberndorf stayed busy with various activities.

"I was involved with more things than I can remember," she said. "But some of my high school affiliations included the National Honor Society; Future Teachers of America; and Latin and drama clubs. I also served as editor of the high school yearbook, took ballet lessons, and regularly attended Hebrew School and Sunday School."

Following high school Oberndorf considered studying law and attended Stern College for Women in New York for one year. That was her bite of the Big Apple, and its taste wasn't so sweet.

"No I did not like New York," she said. "It was my first time out of the south, and I felt sufficated by the large numbers of people in the city. There was really a lack of warmth and a sense of indifference. I really missed the green grass and blue skies of Virginia."

Oberndorf entered the College of William and Mary, Norfolk campus, in 1959 studying liberal arts, with an emphasis in English, history, and psychology. She had already met her future husband Roger in New York.

"Roger had gone to New York to attend an officer cadet school to become a Coast Guard officer," she said. "That's when I met him. We married in 1961, and as he was being transferred to Berkeley, Norfolk, I was transferring all my college credits from new York to Norfolk.

Successful through support

Oberndorf said it has been through the support of her family, and friends, and neighbors which has allowed her to actively pursue her political ideals.

"I have some really super neighbors who have helped me whenever I needed it," she said. "They help me with my home, family, or health.

"But more importantly, my family and I have both made sacrifices so that I may try to make Virginia Beach a better place to live, with a strong and energetic community.

"I am very happy right now, and feel sure that I have not yet reached my full capabilities. But with the support of my family and friends I shall continue to grow; to maybe work someday at the state or national level."

Affiliations

Oberndorf is serving or has served on all of the following organizations (partial list):

American Association of University Women; Princess Anne Women's Club; Arthritis Foundation of Va. - board of directors; former chairman - Virginia Beach Public Library Board; former chairman - Trustee's Secretary Virginia Library Association; board of directors - Big Brothers & Big Sisters of Tidewater; past president, Carolanne Farm Civic League; commissioner - Southeastern Regional Planning District Commission - member of the executive committee; member - State Crime Commission Advisory Task Force on Criminal Sexual Assault; Bnai Israel Congregation, Norfolk, VA; Hadassah; Organization for Rehabilitation Through Training; Virginia Municipal League; American Society of Planning Officials; Virginia Citizen's Planning Association; Planning Council; and Subcommittee on Transportation for the elderly and the Handicapped.

Awards: Ford Motor Co. National Community Service Award - 1973; Outstanding Woman in Virginia Beach - Alpha Mu Chapter of Alpha Delta Kappa - Oct. 1978; and Distinguished Political Service Award from the Virginia Beach Republican Woman's Club, 1979.

Editors Note: The third and final part of this series on Virginia Beach city councilwomen will feature Reba McClanan next week.

Roger and Meyera Oberndorf

Oberndorf, and public want to know

Board closes meeting

By Lee Cahill,
Sun city council corresponded

Public access to the week-end Virginia Beach School Board meeting in Williamsburg may have been limited or even effecively eliminated, thinks Councilwoman Meyera Oberndorf.

In an informal session of Council Monday afternoon she said she was not inferring any wrongdoing, but wondered whether the public schould have more convenient access to School Board meetings where policy and the budget were discussed. She elaborated later, "How many people can go to the Hospitality House?"

Although the press was invited to all but the executive session on Sunday morning, she said the press can't write every word that's said and the people might like to hear the Board's thinking on various matters.

The special meeting was requested by Dr. E. E. Brickell, superintendent of schools, because the brief School Board meetings make it difficult to include briefings.

Eight School Board members, Brickell, deputy superintendent E. Bruce McGuire and special assistant to the superintendent Garland Jackson, attended the session which started on Friday night and continued through Sunday morning. Other staff members attended part of the sessions. The food and lodging expenses at the Hospitality House are being paid for out of the school budget. Jackson estimates the cost will be $1,700 to $1,80;0.

City attorney Dale Bimson, in answer to questions from Oberndorf, said that the School is not required to give public notice of the meeting, that the School Board has the authority to meet elsewhere, and the Board has a rule that the press has to be notified and some were.

Oberndorf said that she had received calls from constituents complaining about the Williamsburg meeting. "We have an extremely articulate population," she said, "and they are interested in school issues."

Councilman John A. Baum said there were "some working advantages of a session such as that."

Councilman Clarence A. Holland said it was more of a working session.

Mayor J. Henry McCoy said he saw no problem with the meeting.

Councilwoman Reba McClanan said that "they (the School Board) came out with all the money they need and then we pick up the paper and they're meeting in Williamsburg."

Oberndorf was assured there was nothing in the Freedom of Information Act to bar such a meeting. Later, she said, she thought the Freedom of Information Act was to protect the public.

Baum said there are an "awful lot of illusions in the Freedom of Information Act."

Councilwoman Barbara Henley questioned whether Council could make policy for the board.

McCoy replied, "We can't slap their wrist."

Councilman Reid Ervin remarked that Council still controlled their purse strings and then added, "At least they didn't go to Kitty Hawk, a reference ot an unannounced meeting of the Council in Kitty Hawk several years ago.

The eight board members who attended the Williamsburg meeting were Board chairman Robert H. DeFord; vice chairman Dr. Roy Woods, Leland Hood, Ned Caton, Dr. Duncan Wallace, Robert Frost and Norris Shirley. Absent were Homer Cunningham, Mrs. Ann Taylor and Mrs. Reba Kelberg.

On the agenda for Friday and Saturday were discussions on public participation in school plans, merit pay for teachers, special education for handicapped children, drugs and alcohol abuse, discipline and population trends and energy conservation.

Oberndorf said that 42 percent of the city's operating budget goes to the schools. "It's easy to ask for somebody else to pay the bills." She said the issues discussed directly affect the people of Virginia Beach.

Who's listening?

Oberndorf seeks reduced spending

"I may be small," said Meyera Oberndorf, "but I have a big voice."

Unfortunately, however, Meyera's latest proposal to reduce local spending by city government has not met with much encouragement.

"One of Virginia Beach's, and the United States' biggest problems is overspending," she said. "We must reduce our city's financial expenses and eliminate any duplication of city services, such as those which exist between the Beach municipal government and the Beach school board.

"There is no reason for both enities to have separate personnel on the city payroll for such things as automotive maintenance, landscaping, and other general and maintenance services. We should eliminate waste and reward those city employees who have worked hard.

"I don't understand city council sometimes. They'll spend the taxpayer's money, and not always in the best interest of the taxpayer."

A committee has been formed to consider Oberndorf's suggestion.

Committee members include: City Manager George Hanbury; Beach public schools superintendent E. E. Brickell; Beach city councilwoman Reba McClanan; and Oberndorf.

Upcoming Beach Concerts

Date	Artists	Location
March 6-7	States	Peabody's
March 12	Muddy Waters	Rogues
March 13	REO Speedwagon	Hampton Coliseum
March 14	Johnny Winter	Peabody's
March 20	New Riders of the Purple Sage	Peabody's
March 20	Larry Gatling	Pavilion
March 22	Molly Hatchet, .38 Special, and Nighthawks	Hampton Coliseum
April 16	Muddy Waters	Rogue's

All shows begin at 8 p.m. Call Whisper Concerts, 428-4451, for ticket prices and locations.

Roule, Schlossel, and Oliva

Rogue's-A-Rama

Beach dancers win $100

"I just love to perform," said Fred Oliva, who, along with dance partner Nancy Schlossel won $100 last weekend at Rogue's.

"We're really excited about the new dance contests being held at Rogues. You can bet we'll be ready in April when the $1,000 is up for grabs."

The Rogue's-A-Rama Dance Contest is sponsored by Rogue's, Whisper Concerts, Inc., WQRK, FM; and Arthur Murray Dance Studio, Timber Lake Shopping Center. It will feature five more dance contests to be held every Friday night at Rogue's. Dancers will compete for a $100 cash prize before a live audience and three professional dance judges.

The contests will climax on Friday, April 10, when the winning couples from the previous weekends compete for a $1,000 grand prize. Arthur Murray executive director Don Roule explaines why the contests are being conducted.

"It's very simple," he said. "We want to promote dancing in Virginia Beach."

Schlossel is a health care consultant for a Norfolk ambulance company. Oliva is a Beach engineer. They have danced together for three years.

Beach population merits almost five delegates

(continued from page 3)

because Aetna or Hartford would offer the consulting services along with their plans.

The consultant will be paid directly by the participants in the Beach program--$3.50 a month per person.

Arris said the cost is high for a small investment. He also charged that Clark isn't a true consultant in that his job includes more sales than consulting services.

"Aetna and Hartford would not charge for consulting," he said. "The city is not looking out for the best interests of the employees."

Suppose the consultant quits, he said, The city is without service.

Aetna and Hartford on the other hand, he said, have the personnel to enroll participants and also give legal advice. All fees would be contained and listed under one contract.

Dodd said that prior to selecting a consultant the city spoke to 15 different companies that wanted to sell deferred compensation plans to the city. Such a plan is attractive to employees because of the deferred tax feature and the investment potential he said. There was nothing in the city's specifications to prevent Aetna or Hartford from bidding, he said.

As for the consultant, Dodd said, the city wanted someone who was independent and wanted someone to describe each of the vehicles to employees. Insurance companies, in making a sales pitch, may not restrict themselves to deferred insurance plans, he pointed out. We think we got a good response," he said.

The consultant will receive payment for the first four years.

Dodd said that such a plan usually attracts no more than 10 percent of the employees so that it is better if the city puts up nothing. The city pays the consultant nothing.

Without an independent consultant, the city has a chance of getting involved in a law suit if the investments don't turn out right, Councilman Dr. Clarence A. Holland said.

Arris said that a true consultant is someone who comes in for a fee, sets up specifications and makes recommendations. He would not be involved in an ongoing way.

Clark will remain to enroll and advise employees.

Council has yet to adopt the plan formally and get IRS approval and State Compensation Board approval for the plan.

Pruning session set

The Virginia Beach Department of Agriculture/ Cooperative Extension Service is offering a two hour session on pruning ornamentals at the Agriculture/ Voter registration building Tuesday, March 10 at 1 p.m.

Preregistration is required. For registration or for more information call the Department of Agriculture/ Cooperative Extension Service at 427-4769.

RINGLING BROS. AND BARNUM & BAILEY CIRCUS
GREAT SHOW ON EARTH
Produced By IRVIN FELD & KENNETH FELD

Tues. FEB. 24 thru Sun. MAR. 1
HAMPTON COLISEUM

PERFORMANCES

	AM	PM	PM
Tue. FEB. 24			7:30
WVEC-TV FAMILY NIGHT All Seats $2.00 Off			
Wed. FEB. 25	3:30 *		7:30 *
Thu. FEB. 26	3:30 *		7:30 *
Fri. FEB. 27	4:00 *		8:00
Sat. FEB. 28	11 *	3:00	8:00
Sun. MAR. 1		1:30	5:30

FOR GROUP RATES CALL: (804) 441-2764
* SAVE $1.00 On Children Under 12 at Starred Performances
All Seats Reserved $8.50 · $6.50 · $7.50
Price Includes Tax

TICKETS ON SALE:
HAMPTON COLISEUM BOX OFFICE (VISA & MASTER CARD Accepted at Box Office - Open Daily) ALL TICKETRON OUTLETS INCLUDING: BROTHER'S RECORDS & TAPES (Pembroke Mall, Va. Beach - Military Circle, Norfolk - Coliseum Mall, Hampton) ● RICE'S (Ward's Corner & Downtown, Norfolk - Tower Mall, Portsmouth - Warwick Shopping Center, Newport News) ● BARD BOX RECORD SHOP (Williamsburg)
FOR INFORMATION CALL: In Norfolk: (804) 627-1440
In Williamsburg: (804) 877-7500 ● In Hampton: (804) 838-4203
MAIL ORDERS: Send self-addressed, stamped envelope, with check or M.O. payable to: HAMPTON COLISEUM, Ringling Bros. and Barnum & Bailey Circus, P.O. Box 7309, Hampton, Virginia 23666

Also!

Tues. MAR. 3 thru Sun. MAR. 8
NORFOLK SCOPE

PERFORMANCES

	AM	PM	PM
Tue. MAR. 3			7:30
WVEC-TV FAMILY NIGHT All Seats $2.00 Off			
Wed. MAR. 4		3:30 *	7:30 *
Thu. MAR. 5	10:30 *		7:30 *
Fri. MAR. 6		4:00 *	8:00
Sat. MAR. 7	11 *	3:00	8:00
Sun. MAR. 8		1:30	5:30

FOR GROUP RATES CALL: (804) 441-2764
All Seats Reserved $5.50 · $6.50 · $7.50
Price Includes Tax
* SAVE $1.00 On Children Under 12 at Starred Performances

TICKETS ON SALE:
SCOPE BOX OFFICE (Open Daily) ● STITCHES (Military Circle, Norfolk - Pembroke Mall, Va. Beach - Coliseum Mall, Hampton) ● RICE'S (Princess Anne Plaza, Va. Beach - Tower Mall, Portsmouth - Ward's Corner, Norfolk) ● SELECT-A-SEAT (Monticello Arcade, Norfolk) ● NOB SPECIAL SERVICES BLDG. (Norfolk) ● NAS LITTLE CREEK, SPECIAL SERVICES (Norfolk)
FOR INFORMATION CALL: (804) 441-2161
CHARGE TICKETS BY PHONE
CALL: 1-800-852-8338 or (804)627-2957
DAILY - 10 AM to 5:30 PM ● Use Your VISA, MASTER CARD or AMERICAN EXPRESS ($2.00 Service Charge Per Phone Order)
MAIL ORDERS: Send self-addressed, stamped envelope, with check or M.O. payable to: SCOPE, Ringling Bros. and Barnum & Bailey Circus, P.O. Box 1000, Norfolk, Virginia 23501

Beach Business News

Laura Lambe

Virginia Beach advertising pro honored

Laura Lambe, president of Laura Lambe Advertising in Virginia Beach was named "First Lady of Travel in Virginia" by the Virginia Travel Council at its recent Mid-Winter Travel Conference in Arlington. The honor included a lifetime membership on the council's board of directors.

Lambe was cited for her 20 years of active promotion of travel to Virginia and Virginia Beach. She has served as Chairman of two standing committees of the Council and served for a number of years on four otheers. She was arrangements chairman for more than a dozen statewide meetings of the travel council and was elected a vice president in 1976. She served in that office for four years, declining the nomination for president of the council for personal reasons.

Virginia Travel Council Chairman Kermit (Jerry) Cavedo of Luray, Virginia in making the presentation stated, "Mrs. Lambe is a lady of great expertise and knowledge of the travel industry and has given freely of her time and talents to develop an outstanding travel business in Virginia and Virginia Beach."

The Virginia Beach advertising agency established by Lambe handled the resort city's advertising for a number of years and Lambe served on several active committees of the Virginia Beach Chamber of Commerce. She was the first chairman of the Virginia Beach Arts and Humanities Committee.

A duplicate of the award will be on permanent display in the Richmond headquarters of the Travel Council.

The Virginia Travel Council is a non-profit statewide travel promotion organization with 1300 travel industry members throughout the Commonwealth.

This $50,000 home on Independence Boulevard will be won by a lucky ticket holder

Century 21 united

Beach Easter Seal goal: $50,000

By Greg Goldfarb,
Sun editor

"We have set a $50,000 goal in Virginia Beach," said Century 21, Apollo, real estate agent margaret A. Armistead, G.R.I., "and we are far from reaching it.

"We have sold about 3,000 tickets for the March 29 drawing, but we need to sell about 17,000 more."

Century 21, in its fourth year of formally supporting the national Easter Seal Society, is raffling away a $50,000 home at 648 Independence Boulevard in an effort to raise $1 million for the Easter Seal Society.

The campaign is enlisting the services of approximately 350 Beach Century 21 agents.

Armistead explained why Century 21 decided to support the Easter Seal campaign more so than others.

"The Easter Seal Society will place back into the Tidewater area Easter Seal affiliations 25¢ for every dollar it raises. We think this is a very worthwhile project for us to direct our energies."

Tickets may be obtained from any Century 21 agent or by calling 495-1054.

A fund raising flea market will also be held on March 29 at the Commodore Country Club, 5600 Southern Boulevard, Virginia Beach.

Give blood at college

The American Red Cross Bloodmobile will make the following Beach stop:

Monday, March 9, Tidewater Community College, Patio, 1700 College Crescent, 9 a.m. to 1 p.m.

Hot Grog scheduled

The Virginia State Associates, the volunteer arm of the Virginia Stage Company, will preview the pirate musical, "Hot Grog," Sunday, March 15, at 3 p.m. at the Oceanfront Branch of the Virginia Beach Public Library.

"Hot Grog" plays April 2 thru April 19, at the Virginia Stage Company's Wells Theatre, Norfolk.

For more information concerning "Hot Grog" preview, call the library at 428-4113. The Oceanfront Branch Library is located at 1811 Arctic Avenue.

Olde Towne Sales
WHOLESALE DIAMONDS
Antique Jewelry • Jewelry Repair
Appraisals
CAMERAS
Nikon
Canon
Olympus
STEREOS
Sansui
Pioneer
McIntosh
INSTRUMENTS
Gibson • Conn
Fender • Selmer
We Buy
Gold & Silver
School Rings
Wedding Bands
Cameras
Stereos
Musical Instru
Our pawn department specializes in loans on jewelry and other quality merchandise.
327 High Street
Downtown Portsmouth
Phone 399-4809
HOURS 9 TO 6 MONDAY thru SATURDAY

INSTEAD OF TRYING TO STAY EVEN WITH INFLATION, GET AHEAD OF IT.

You can with a real estate career with a CENTURY 21® office. That's because if you have real ambition to succeed, you can expect your income to go up a lot faster than inflation.

That's all it takes, ambition. And we'll offer you real rewards and the methods to get them. You'll receive the best training in the business, management support, and consumer programs that work in today's marketplace.

If you're looking for an "inflation-proof" income, call us today at 000-0000. Or stop by for our "Room at the Top" brochure. We do not represent income potential as indicative or typical of all CENTURY 21 sales agents.

AMERICA'S NUMBER 1 TOP SELLER, CENTURY 21™

Century 21.
CHARTER REALTY CORP.

925 Canal Dr.
Chesapeake, VA.
487-2577

166 S. Rosemont Rd.
Va. Beach, VA.
340-0430

5691 Va. Beach Blvd.
Norfolk, VA.
461-1616

THE VIRGINIA BEACH SUN

SUNSPOTS

The Virginia Beach Sun is available at over forty 7-eleven stores in Virginia Beach, 24 hours a day, seven days a week.

Check below for the closest store in your area!

7 ELEVEN FOOD STORES

THE SOUTHLAND CORPORATION

1900 Diamond Springs Road
2021 Independence Boulevard
1635 Pleasure House Road
2200 Pleasure House Road
4461 Shore Drive
3745 Shore Drive
2256 Red Tide Road
1575 Mill Dam Road
853 First Colonial Road
325 Great Neck Road
425 King's Grant Road
316 Little Neck Road
125 South Plaza Trail
3011 Silina Drive
3620 South Plaza Trail
3948 Holland Road
3564 Holland Road, Primrose Shopping Center
900 S. Lynnhaven Parkway
3312 Holland Road

3185 Holland Road
2428 Princess Anne Road
1401 Harper's Road
1297 General Booth Boulevard
11th Street and Atlantic Avenue
745 Virginia Beach Boulevard
22nd Street and Baltic Avenue
24th Street and Pacific Avenue
39th Street and Atlantic Avenue
317 32nd Street, and Arctic Avenue
600 Birdneck Road
1100 Virginia Beach Boulevard
131 Thalia Village Shop
4961 Holland Road
4885 N. Witchduck Road and Aragona
316 Lynnshore Drive

Kelley

Kelley tells it!

"Usually the Virginia Beach Sun has really good articles in it," said 7-Eleven assistant Teresa Kelley.

"But the Sun always has a complete listings of community events and activities."

Kelley, a 21 year Beach resident, is the assistant manager at the General Booth Boulevard location.

Sun Atlantic Avenue Locations

Barr's Pharmacy, 17th Street and Atlantic Avenue
The Marjac, 22nd Street and Oceanfront
Post Office, 24th Street and Atlantic Avenue
News Center, 23rd and Atlantic Avenue
Holiday Inn, 25th Street and Atlantic Avenue

Ingram's Pharmacy, 25th Street and Atlantic Avenue
Princess Anne Motel, 25th Street and Atlantic Avenue
The Seahawk Motel, 26th Street and Atlantic Avenue

Simmons Photo, 26th Street and Atlantic Avenue
Fireside Book Shop, 3113 Pacific Avenue
Sherston Motel, 36th Street and Atlantic
Ramada Inn, 57th Street and Oceanfront

Sun Newspaper Box Locations

Lake Wright Motel, Northampton Boulevard
Winn Dixie, Great Neck Road, Village Center
Earle's Supermarket, Virginia Beach Boulevard
Giant Open Air, Virginia Beach Boulevard
Peoples Drug Store Holland Plaza, Holland Road

Winn Dixie, Timberlake Shopping Center, Holland Road
Big Star, Lynnhaven Green Shopping Center
Winn Dixie, Lynnhaven Parkway Center
Farm Fresh, Lynnhaven Parkway, Manor Square

Safeway, Lynnhaven Parkway and Holland Road
Norfolk Airport, Newsstand
Virginia Wesleyan College, Cafeteria building
Virginia Beach General Hospital, lobby

To find out how you may have The Virginia Beach Sun newspaper delivered to your business for weekly distribution please call the Sun office at 486-3430, ask for the editor.

PUBLIC HEARING PUBLIC HEARING PUBLIC HEARING PUBLIC HEARING PUBLIC HEARING PUBLIC HEARING

NOTICE OF PUBLIC HEARING

The Virginia Beach Planning Commission will hold a Public Hearing on Tuesday, March 10, 1981, at 12:00 Noon in the Council Chambers of the City Hall Building, Princess Anne Courthouse, Virginia Beach, Virginia. A briefing session will be held at 9:30 a.m. in the Planning Department Conference Room, Operations Building. PLANNING COMMISSION ACTION IS NOT A FINAL DETERMINATION OF THE APPLICATION, BUT ONLY A RECOMMENDATION TO THE CITY COUNCIL AS THE VIEWPOINT OF THE PLANNING COMMISSION. FINAL DETERMINATION OF THE APPLICATION IS TO BE MADE BY CITY COUNCIL AT A LATER DATE, AFTER PUBLIC NOTICE IN A NEWSPAPER HAVING GENERAL CIRCULATION WITHIN THE CITY. The following applications will appear on the agenda:

1. An Ordinance upon Motion of the Planning commission to adopt a set of zoning maps for the City of Virginia Beach, Virginia Beach, Virginia, replacing the set of zoning maps adopted on October 28, 1973, and since amended. More detailed information is available in the Department of Planning.

DEFERRED FOR 60 DAYS BY PLANNING COMMISSION ON JANUARY 13, 1981:

2. An Ordinance upon Application of C&C Investment Inc., for a CHANGE OF ZONING DISTRICT CLASSIFICATION from R-8 Residential District to O-1 Office District on certain property located on the east side of Grayson Road beginning at a point 600 feet more or less North of Bonney Road, running a distance of 264 feet along the East side of Grayson Road, running a distance of 519.69 feet along the Northern property line, running a distance of 126.16 feet in a Southeasterly direction, running a distance of 205.10 feet in a Southwesterly direction, running a distance of 270 feet in a Westerly direction, running a distance of 112 feet in a Northerly direction and running a distance of 185 feet in a Westerly direction. Said parcel contains 2.83 acres. KEMPSVILLE BOROUGH.

REGULAR AGENDA:

SUBDIVISION VARIANCE:

3. Appeal from Decisions of Administrative Officers in regard to certain elements of the Subdivision Ordinance, Subdivision for Edward R. Clark, Jr. Property located on the South side of Discovery Road 566 feet more or less West of Goodspeed Road. Plats with more detailed information are available in the Department of Planning.

CHANGE OF ZONING DISTRICT CLASSIFICATION:

4. An Ordinance upon Application of Gateway Free Will Baptist Church for a CHANGE OF ZONING DISTRICT CLASSIFICATION from B-2 Community-Business District to A-1 Apartment District on certain property located 200 feet more or less South of Virginia Beach Boulevard beginning at a point 730 feet more or less West of Toy Avenue, running a distance of 217.28 feet along the Northern property line, running a distance of 213.95 feet along the Western property line, running a distance of 213.09 feet along the Southern property line and running a distance of 213.13 feet along the Eastern property line. Said parcel contains 1.035 acres. BAYSIDE BOROUGH.

5. An Ordinance upon Application of Marva Mitchell for a CHANGE OF ZONING DISTRICT CLASSIFICATION from R-5 Residential District to A-1 Apartment District on certain property located at the Northeast corner of South Birdneck Road and Lloyd Street, running a distance of 119 feet along the East side of South Birdneck Road, running a distance of 187 feet along the Northern property line, running a distance of 100 feet along the Eastern property line and running a distance of 122.5 feet along the Southern property line. Said parcel contains .38 acre. LYNNHAVEN

6. An Ordinance upon Application of Henry Clay Hofheimer, III, Edward A. Hofheimer and Marie A. Mansbach for a CHANGE OF ZONING DISTRICT CLASSIFICATION from R-1 Residential District to R-3 Residential District on certain property located at the Southeast corner of Harris Road and Kline Drive, running a distance of 1105 feet along the East side of Harris Road, running a distance of 1340 feet along the Southern property line, running a distance of 1030 feet along the Eastern property line and running a distance of 1305 feet along the South side of Kline Drive. Said parcel contains 32.5 acres. LYNNHAVEN BOROUGH.

7. An Ordinance upon Application of S & C Company, a General Partnership, for a CHANGE OF ZONING DISTRICT CLASSIFICATION from R-6 Residential District to A-2 Apartment District on certain parcels located on the West side of Little Neck Road.

Parcel 1: Beginning at the Northwest intersection of Little Neck Road and Alcott Road, running a distance of 100 feet aong the North side of Alcott Road.

Parcel 2: Beginning at the Northwest intersection of Little Neck Road and Alcott Road, running a distance of 995.19 feet along the West side of Little Neck Road, running a distance of 100 feet along the Northern property line, running a distance of 995 feet along the Western property line and running a distance of 100 feet along the North side of Edinburgh Drive.

Parcel 3: Beginning at the Northwest intersection of Little Neck Road and Lemon Way, running a distance of 878.36 feet more or less along the West side of Little Neck Road, running a distance of 197.88 feet more or less along the Northern property line, running a distance of 915.59 feet along the Western property line and running a distance of 100 feet along the North side of Lemon Way.

parcel 4: Beginning at the Northwest intersection of North Deryl Lane and Sea Horse Way, running a distance of 200 feet along the West side of North Deryl Lane, running a distance of 90 feet in a Southwesterly direction, running a distance of 200 feet more or less along the Northern property line, running a distance of 100 feet along the Western property line and running a distance of 165 feet more or less along the North side of Sea Horse Way.

Parcel 5: Beginning at a point of 265 feet more or less North of Sea Horse Way, running a distance of 399.20 feet along the West side of North Deryl Lane, running a distance of 283.54 feet along the Northern property line, running a distance of 261.75 feet in a Southerly direction, running a distance of 78.37 feet in a Southeasterly direction and running a distance of 121.35 feet in a Southerly direction. Said parcel contain 8.7 acres. LYNNHAVEN BOROUGH.

CONDITIONAL USE PERMITS:

8. An Ordinance upon Application of Texaco, Inc., for a CONDITIONAL USE PERMIT for a self-service gas bar and car wash on certain property located at the Southeast corner of Kempsville Road and Centerville Turnpike, running a distance of 190.06 feet along the South side of Kempsville Road, running a distance of 304.47 feet along the Eastern property line, running a distance of 175.40 feet along the Southern property line, running a distance of 143.92 feet along the East side of Centerville Turnpike and running a distance of 60.17 feet in a Northeasterly direction. Said parcel contains .997 acre. KEMPSVILLE BOROUGH.

9. An Ordinance upon Application of David L. Cunningham for a CONDITIONAL USE PERMIT for an automotive repair facility on certain property located on the East side of Holland Road beginning at a point 1900 feet more or less South of Edwin Drive, running a distance of 352.10 feet along the East side of Holland Road, running a distance of 459.53 feet along the Southern property line, running a distance of 350 feet along the Eastern property line and running a distance of 459.56 feet along the Northern property line. Said parcel contains 3.689 acres. KEMPSVILLE BOROUGH.

10. An Ordinance upon Application of Charles H. Cole for a CONDITIONAL USE PERMIT for an automotive repair shop on certain property located at the Northwest corner of Indian River Road and Reon Road, running a distance of 386.44 feet along the West side of Reon Drive, running a distance of 351.48 feet along the Northern property line, running a distance of 221.62 feet along the Western property line and running a distance of 226.67 feet along the North side of Indian River Road. Said parcel contains 2 acres. KEMPSVILLE BOROUGH.

11. An Ordinance upon Application of Edward W. few, III for a CONDITIONAL USE PERMIT for an automotive repair shop on certain property located more or less West of Salem Road, running a distance of 350 feet along the North side of Recreation Drive, running a distance of 228.92 feet along the Western property line, running a distance of 350 feet along the Northern property line and running a distance of 228.92 feet along the Eastern property line. Said parcel contains 2 acres. KEMPSVILLE BOROUGH.

12. An ordinance upon Application of Henry Clay Hofheimer, III, Edward A. Hofheimer and Marie A. Mansbach for a CONDITIONAL USE PERMIT for open space promotion on certain property located at the Southeast corner of Harris Road and Kline Drive, running a distance of 1105 feet along the East side of Harris Road, running a distance of 1340 feet along the Southern property line, running a distance of 1305 feet along the South side of Kline Drive. Said parcel contains 32.5 acres. LYNNHAVEN BOROUGH.

13. An Ordinance upon Application of Amoco Oil Company for a CONDITIONAL USE PERMIT for a self-service gas station on certain property located at the Southeast corner of Holland Road and Chimney Hill Parkway, running a distance of 144.75 feet along the South side of Holland Road, running a distance of 175.37 feet along the Eastern property line, running a distance of 191.22 feet along the Southern property line, running a distance of 147.85 feet along the East side of Chimeny Hill Parkway and running a distance of 43.73 feet in a Northeasterly direction. Said parcel contains .729 acre. KEMPSVILLE BOROUGH.

14. An Ordinance upon Application of Nick Anoia for a CONDITIONAL USE PERMIT for a bicycle rental on certain property located at the Northeast corner of Atlantic Avenue and 14th Street, running a distance of 92.5 feet along the East side of Atlantic Avenue, running a distance of 150 feet along the Northern property line, running a distance of 88 feet along the Eastern property line and running a distance of 150 feet along the North side of 14th Street. Said parcel contains .31 acre. VIRGINIA BEACH BOROUGH.

STREET CLOSURE:

15. Application of Robert H. Bennett, Trustee for Claudia May Clifton, for the discontinuance, closure and abandonment of a 15-foot alley located between Lots A and B, Block 22, as shown on Map of Croatan Beach, recorded in Map Book 24 at Page 37. Said street contains 750 square feet. Lynnhaven Borough.

16. Application of Dr. George A. Knaysi and Susan Ramsay Knaysi for the discontinuance, closure and abandonment of a 15-foot alley located between Lots 3 and 15 in Block 20 as shown on the plat of Croatan Beach recorded in Map Book 24, Page 37. Said street contains 750 square feet. LYNNHAVEN BOROUGH.

VACATION OF PLAT:

17. An ordinance upon Application of Donald C. and Dorene A. Berger for the vacation of part of that certain plat entitled "Subdivision Plat of J. C. Hudgins Shores" recorded in the Clerk's Office of the Circuit Court of the City of Virginia Beach, Virginia, in Map Book 108, at page 45, Sheet 2. More detailed information is available in the Department of Planning. BAYSIDE BOROUGH.

AMENDMENT:

18. Motion of the Planning commission of the City of Virginia Beach, Virginia, to amend and reordain Article 1 of the Comprehensive Zoning Ordinance pertaining to housing for the elderly. More detailed information is available in the Department of Planning.

19. Motion of the Planning Commission of the City of Virginia Beach, Virginia, to amend and reordain Article 2 of the Comprehensive Zoning Ordinance pertaining to housing for the elderly. More detailed information is available in the Department of Planning.

20. Motion of the Planning Commission of the City of Virginia Beach, Virginia, to amend and reordain Article 10, Section 1001 of theComprehensive Zoning Ordinance pertaining to use regulations for car wash facilities in the I-1 Light Industrial District. More detailed information is available in the Department of Planning.

21. Motion of the Planning Commission of the City of

PUBLIC HEARING PUBLIC HEARING PUBLIC HEARING PUBLIC HEARING PUBLIC HEARING PUBLIC HEARING

Virginia Beach, Virginia, to amend and reordain ARticle 8, Section 802 of the Compehensive Zoning Ordinance pertaining to minimum lot width in the O-1 Office District. More detailed information is available in the Department of Planning.
22. Motion of the Planning Commission of the City of Virginia Beach, Virginia, to amend and reordain Article 3, Section 301 of the Comprehensive Zoning Ordinance pertaining to use regulations for colleges and universities. More detailed information is available in the Department of Planning.
Plants with more detailed information are available in the Department of Planning.
All interested persons are invited to attend.
Robert J. Scott
Director of Planning
2t3/4 VB

NOTICE OF PUBLIC HEARING

Virginia:
The regular meeting of the City Council of Virginia Beach will be heard in the Council Chambers of the City Hall Building, Municipal Center, Princess Anne Station, Virginia Beach, Virginia on Monday, March 16, 1981, at 2:00 p.m., at which time the following applications will be heard:
CHANGE OF ZONING DISTRICT CLASSIFICATION:
VIRGINIA BEACH BOROUGH:
1. An Ordinance upon Application of Crosby Construction Company for a CHANGE OF ZONING DISTRICT CLASSIFICATION from R-8 Residential District to A-1 Apartment District on certain property located on the West side of Holly Avenue beginning at a point 225 feet North of 26th Street, running a distance of 696.45 feet along the West side of Holly Avenue, running a distance of 265 feet in a Northwesterly direction, running a distance of 826.66 feet in a Southwesterly direction, running a distance of 183.36 feet in a Southerly direction and running a distance of 215.31 feet in an Easterly direction. Said parcel contains 5.467 acres. VIRGINIA BEACH BOROUGH.
2. An Ordinance upon Application of Resort Complex Inc., for a CHANGE OF ZONING DISTRICT CLASSIFICATION from R-7 Residential District to A-2 Apartment District on certain property located at the Southwest corner of Norfolk Avenue and Indian Avenue, running a distance of 211.56 feet along the South side of Norfolk Avenue, running a distance of 150 feet along the Western property line, running a distance of 211.56 feet along the Southern property line and running a distance of 150 feet along the West side of Indian Avenue. Said parcel contains .728 acre. VIRGINIA BEACH BOROUGH.
BAYSIDE BOROUGH:
3. An Ordinance upon Application of Concordia Enterprises, Ltd., for a CHANGE OF ZONING DISTRICT CLASSIFICATION FROM B-2 community-Business District to A-1 Apartment District on certain property located 500 feet more or less North of Virginia Beach Boulevard beginning at a point 720 feet more or less East of Davis Street, running a distance of 685.75 feet in a Northeasterly direction, running a distance of 349.98 feet in a Northwesterly direction, running a distance of 340 feet in a Northeastrly direction, running a distance of 60 feet in an Easterly direction, running a distance of 100 feet in a Northeasterly direction, running a distance of 899.67 feet in an Easterly direction, running a distance of 154.38 feet in a Southwesterly direction, running a distance of 170.10 feet in a Northwesterly direction, running a distance of 1177.51 feet in a Southerly direction, running a distance of 319.24 feet in a Southwesterly direction and running a distance of 91.48 feet in a Northwesterly direction. Said parcel contains 14.824 acres. BAYSIDE BOROUGH.
4. An Ordinance upon Application of Concordia Enterprises for a CHANGE OF ZONING DISTRICT CLASSIFICATION from R-6 Residential District to A-1 Apartment District on certain property located 1520 feet North of Virginia Beach Boulevard beginning at a point 330 feet East of Davis Street, running a distance of 60 feet along the Northern property line, running a distance of 100 feet along the Eastern property line, running a distance of 60 feet along the Southern property line and running a distance of 100 feet along the Western property line. Said parcel contains .13 acre. BAYSIDE BOROUGH.
5. An Ordinance upon Application of Armada/Hoffler Company for a CHANGE OF ZONING DISTRICT CLASSIFICATION from A-3 Apartment District to I-1 Light Industrial District on certain property located on the West side of Diamond Springs Road beginning at a point 1170.82 feet North of Bayside Road, running a distance of 278 feet along the West side of Diamond Springs Road, running a distance of 150 feet in a Westerly direction, runnng a distance of 150 feet in a Northerly direction, running a distance of 235 feet along the Northern property line, running a distance of 450 feet more or less along the Western property line and running a distance of 669.76 feet along the Southern property line. Said parcel contains 5.23 acres. BAYSIDE BOROUGH.
CONDITIONAL USE PERMITS:
LYNNHAVEN BOROUGH:
6. An Ordinance upon Application of the Trustees of Eastern Shore Chapel, for a CONDITIONAL USE PERMIT for a church parish hall on certain property located on the West side of Laskin Road beginning at a point 180 feet South of Bratten Avenue, running a distance of 400 feet more or less along the West side of Laskin Road, running a distance of 390 feet more or less along the Southern property line, running a distance of 530 feet more or less in a Northwesterly direction, running a distance of 650 feet more or less in a Northeasterly direction and running a distance of 500 feet more or less in a Southeasterly direction. Said parcel conains 8.105 acres more or less. LYNNHAVEN BOROUGH.
7. An Ordinance upon Application of Sanford & Charles, Inc., for a CONDITIONAL USE PERMIT for an automobile serivce on certain property located at the Southwest corner of North Birdneck Road and Virginia Beach Boulevard, running a distance of 154.56 feet along the West side of North Birdneck Road, running a distance of 155.99 feet along the Southern property line, running a distance of 160.80 feet along the Western property line, running a distance of 155.94 feet along the South side of Viginia Beach Boulevard, and running around a curve in a Southeasterly direction a distance of 32.03 feet. Said parcel contains .65 acre. LYNNHAVEN BOROUGH.
Plats with more detailed information are available in the Department of Planning.
All interested persons are invited to attend.
Ruth Hodges Smith
City Clerk
2t3/4 VB

NOTICE OF PUBLIC HEARING

The Virginia Beach Board of Zoning Appeals will conduct a Public Hearing on Wednesday, March 18, 1981, at 7:30 p.m., in the Council Chambers of the Administration Building, Municipal Center, Virginia Beach, Virginia. The staff briefing will be at 7:00 p.m., in the City Manager's Conference Room. The following applications will appear on the agenda.
REGULAR AGENDA:
1. James W. and Sandra J. Patterson request a variance to allow parking of major recreational equipment in front of a building instead of behind the nearest portion of a building adjacent to a public street on Lot 19, Block A, Section B-1, Indian Lakes, 1132 Valley Stream Court. Kempsville Borough.
2. William J. Hennessy requests a variance to allow parking of major recreational equipment in front of a building instead of behind the nearest portion of a building adjacent to a public street on Lot 4, Block 47, Section 4, Part 3, Windsor Oaks West, 3764 Counselor Lane. Kempsville Borough.
3. Jack M. and Maria A. Clouse request a variance of 5 feet to a 5 foot rear yard setback instead of 10 feet as required (accessory building) on Lot 10, Block K, Section 1, Aragona Village, 609 Aragona Boulevard. Bayside Borough.
4. Mr. Norman Horton requests a variance of 2.4 feet to 7.6 foot side yard setbacks (both sides) instead of 10 feet each as required on Lots 4 and 16, Block 26, Croatan Beach, South Atlantic Avenue. Lynnhaven Borough.
5. Gerald G. and Della S. Gibbs request a variance of 4 feet to a 16 foot rear yard setback instead of 20 feet as required (second story deck) on Lot 30, Phase 1, Ocean Hills, 268 Ocean Hills Road. Virginia Beach Borough.
6. James Aridas requests a variance of 20 feet to a 30 foot front yard setback instead of 50 feet as required (steps and deck) on Lot 6, Block B, Section 3, Sandbridge, 2820 Sandfiddler Road. Pungo Borough.
8. Robert B. and Patricia A. Ricci request a variance of 27 feet to a 23 foot setback from Inlynnview Road instead of 50 feet as required (swimming pool - through lot) on Lot 12, Block A, Section 1, Trant Berkshire, 2449 Bluecastle Lane. Lynnhaven Borough.
9. Robert Ray Moore requests a variance of 11.8 feet to an 8.2 foot rear yard setback instead of 20 feet as required (second story deck) on Lot 20, Block C, Section 1A, Rosemont Forest, 1501 Bridle Creek Boulevard. Kempsville Borough.
10. Roy R. Markert requests a variance of 10 feet to a 10 fot side yard adjacent to a street (Baltic Avenue) instead of 20 feet as required on Lot 1 and 10 feet of Lot 3, Block 58, Plat No. 6, Virginia Beach Development Co., 23rd Street. Virginia Beach Borough.
11. C. Randolph Zehmer requests a variance of 20 feet to a 30 foot front yard setback instead of 50 feet as required on Lot 7, Tract D, Section 2, Sandbridge Beach, 3420 Sandfiddler Road. Pungo Borough.
12. Helen L. Foos by Frank E. Butler, III, Attorney, requests a variance of 10 feet to a 15 foot setback instead of a 25 foot setback as required from the street right of way (Virginia Beach Boulevard) and 16 feet to 34 foot setbacks from both side lines instead of 50 feet each as required (billboard) on a Parcel, 200 foot deep by 69.8 foot, Thalia Area, Virginia Beach Boulevard. Kempsville Borough.
13. Mrs. Eva G. Griggs requests a variance of 7 feet to an 8 foot side yard setback instead of 15 feet as required (addition screened porch) on Lot 8, Block H, Section 3, Bay Colony, 1313 Wythe Lane. Lynnhaven Borough.
14. Norbert Landy requests a variance of 9 feet to an 11 foot front yard setback instead of 20 feet as required (deck) on Lot 1, Block 36, Section B, Ocean Park, 3806 Jefferson Boulevard. Bayside Borough.
ALL APPLICANTS MUST APPEAR BEFORE THE BOARD.
W. L. Towers
Secretary
2t3/11 VB

NOTICE OF PUBLIC HEARING

Virginia:
The regular meeting of the City Council of Virginia Beach will be heard in the Council Chambers of the City Hall Building, Municipal Center, Princess Anne Station, Virginia Beach, Virginia, on Monday, March 23, 1981, at 7:00 p.m., at which time the following applications will be heard:
CONDITIONAL USE PERMITS:
VIRGINIA BEACH BOROUGH:
1. An Ordinance upon Application of Robert T. Yann for a CONDITIONAL USE PERMIT for an antique auto museum and auto sales on certain property located on the Northeast corner of Virginia Beach Boulevard and Mediterranean Avenue, running a distance of 230 feet along the North side of Virginia Beach Boulevard, running a distance of 140 feet along the Eastern property line, running a distance of 230 feet along the Northern property line and running a distance of 140 feet along the East side of Mediterranean Avenue. Said parcel contains .739 acre. VIRGINIA BEACH BOROUGH.
2. An Ordinance upon Application of Norman L. Biggs for a CONDITIONAL USE PERMIT for a grocery (convenience) store on certain property located at the Northwest corner of Virginia Beach Boulevard and Cypress Avenue, running a distance of 100 feet along the North side of Virginia Beach Boulevard, running a distance of 140 feet along the Western property line, running a distance of 100 feet along the Northern property line and running a distance of 140 feet along the West side of Cypress Avenue. Said parcel contains .32 acre. VIRGINIA BEACH BOROUGH.
AMENDMENTS:
3. Motion of the Planning Commission of the City of Virginia Beach, Virginia, to amend and reordain Article 2, Section 233 of the Comprehensive Zoning Ordinance pertaining to standards for recreational campgrounds. More detailed information is available in the Department of Planning.
4. Motion of the Planning Commission of the City of Virginia Beach, Virginia to amend and reordain ARticle 1, Section 111 of the Comprehensive Zoning Ordinance pertaining to definition of eating or drinking establishments. More detailed information is available in the

PUBLIC HEARING

Department of Planning.
5. Motion of the Planning Commission of the City of Virginia Beach, Virginia to amend and reordain Article 7, Section 711 of the Comprehensive Zoning Ordinance pertaining to use regulations for eating and drinking establishments. More detailed information is available in the Department of Planning.
6. Motion of the Planning Commission of the City of Virginia Beach, Virginia, to amend the Master Street and Highway Plan pertaining to reducing extension of Diamond Springs Road betwen Newtown Road and Baker Road Extended from a 66-foot to 60-foot right-of-way. More detailed information is available in the Department of Planning.
Plats with more detailed information are available in the Department of Planning.
All interested persons are invited to attend.
Ruth Hodges Smith
City Clerk
2t3/11 VB

LEGAL NOTICE

On Nov. 19, 1980 Resort Movie Network Inc. filed an application with the Federal Communications Commission to construct a new translator television station to serve Va. Beach, Sandbridge Beach, Camp Pendleton, Va. On channel 61 the transmittor will be located at 40th St. and Atlantic Ave. Oceans Condiminium, VA. Beach, VA. and will operate at 1000 watts. The station will rebroadcast signal from Satcom I Chanell 5, The Movie Chanell.
The Princess Anne Inn
P. O. Box 47
V. Beach, Va. 23458
4t3/5 VB

Commonwealth of Virginia,
In the Clerk's Office of the Circuit Court of the City of Virginia Beach on the 17th Day of February, 1981.
Linda J. Hull, Plaintiff
against
William Hull, Defendant

The object of this suit is to partition the said property known as Site 2, Lot 50 as shown on the plat entitled "Subdivision of Lake Edward West, Section Three," which said property was conveyed to William Hull and Linda J. Hull as tenants by the entireties by Deed dated June 2, 1970 and recorded in the Clerk's Office of the Circuit Court of the City of Virginia Beach, Virginia in Deed Book 1161 at Page 150, and the said parties were divorced on October 7, 1980. And an affidavit having been made and filed that the defendant no longer is a resident of the City of Virginia Beach, Virginia and his last known address was Kansas City, Kansas, it is ordered that William Hull do appear on or before the 10th of April, 1981; and do what may be necessary to protect his interest in this suit.
A Copy-Teste:
J. Curtis Fruit, Clerk
Kimberly A. Brown, D.C.
Harold Goodman
1120 Sparrow Road
Chesapeake, Va. 23325
4t3/18 VB

VIRGINIA: In the Circuit Court of the City of Virginia Beach this 25th day of Feb., 1981.
City of Virginia Beach, a municipal corporation,
Petitioner,
v.
Ella L. Moseley, Noah G. Sawyer, Jr. Ernest Armstrong, Calvin H. Sawyer, and Frank E. Butler, III; and Thomas Armstrong, Pauline E. Baker Belford Armstrong, Marshall P. Moseley, Dorothy Hood, Elmore Moseley, Noah G. Sawyer, Goldie Sawyer, deceased, and their heirs, devisees, creditors and successors in title, all of whose names are unknown; and parties unknown; all of said parties unknown being made parties defendant by the general description of "Parties Unknown"; and 18,109.01 sq. ft. of land situate in the City of Virginia Beach, Virginia, Defendants.

ORDER OF PUBLICATION

In this proceeding the Petitioner seeks to acquire by condemnation of the fee simple title to certain pieces or parcels of land situated in the City of Virginia Beach, Virginia, for the construction and maintenance of that certain public street or highway known as Indian River Road Phase II which property is shown and described more particularly in the petition and exhibits attached thereto on file in the office of the Clerk of this Court, to which reference is hereby made for a full and accurate description thereof; and for the appointment of commissioners to ascertain just compensation to the owners of any estate or interest in the property to be taken or affected as a result of taking and use thereof by the Petitioner.

For such purposes the Petitioner will apply to the court, on the 2nd day of April, 1981, at the court house thereof, Municipal Center, Virginia Beach, Virginia at 9:15 a.m., or as soon thereafter as counsel may be heard for the appointment of commissioners to scertain just compensation as aforesaid.

And it appearing by affidavit filed according to law that the following owners are not residents of the State of Virginia, or their names and addresses are not known and that diligence has been used by and on behalf of the Petitioner to ascertain such names and addresses without effect: Ella L. Moseley, Noah G. Sawyer, Jr., Ernest Armstrong, Calvin H. Sawyer, and Frank E. Bulter, III; and Thomas Armstrong, Pauline E. Baker, Belford Armstrong, Marshall P. Moseley, Dorothy Hood, Elmore Moseley, Noah G. Sawyer, Goldie Sawyer, deceased, and their heirs, devisees, creditors and successors in title, all of whose names are unknown; and parties unknown; all of said parties unknown being made parties defendant by the general description of "Parties Unknown" it is ORDERED that the aforesaid owners do appear within ten (10) days after due publication of this order in the Clerk's Office of the Circuit Court of the City of Virginia Beach, Virignia, and to do what is necessary to protect their interests; and it is FURTHER ORDERED that if any of the above named owners desire to assert any objection or defense to the taking or damaging of his property or to the jurisdiction of the Court to hear the case and to proceed with the appointment of commissioners he shall file his answer and grounds of defense designating the property in which he claims to be interested, the grounds of any objection or defense to the taking or damaging of his property or to the jurisdiction of the Court to hear the case and to proceed with the appointment of commissioners for the determination of just compensation.

Should any such owner fail to file his answer and grounds of defense as hereinabove provided, such failure shall not preclude the owner from appearing on the date set for the appointment of commissioners nor from presenting evidence as to valuation and damage nor from sharing in the award of just compensation according to his interest therein or otherwise protecting his rights, but such failure shall preclude such owner from any other defense by way of pleas in bar, abatement or otherwise.

And it is FURTHER ORDERED that a copy of this ORDER shall be published once a week for two consecutive weeks in the Virginia Beach Sun and a copy hereof shall be posted on the bulletin board of this Court.
Enter this 25 day of February. 1981.
A copy Teste: J Curtis Fruit, Clerk
Emilie B. Inman, D.C.
Jay A. Richardson
Chief Deputy City Attorney
Municipal Center
Virginia Beach, Va. 23456
2t3/11 VB

Commonwealth of Virginia:
In the Clerk's Office of the Circuit Court of the City of Virginia Beach on the 24th day of February, 1981.
Robert D. Ruffin, Executor of the estate of thomas Dammes Wesley, Deceased
vs.
Henry Brien, Jr. (Address Unknown), et al

ORDER OF PUBLICATION PURSUANT TO SECTION 8.01-602 OF THE CODE OF VIRGINIA 1950 AS AMENDED

Take notice that purusant to an order of this Court entered on January 29, 1976, a sum of money was deposited with the Clerk of this Court for the benefit of Henry Brien, Jr., to be held until claimed by anyone who could establish a valid claim to same. The sum now on deposit is $787.40, and has been deposited in a local banking institution in the name of the above mentioned Chancery matter.

Take further notice that all persons who have a claim to said funds should appear on or before the 27th day of March, 1981, and make known their claim.

If no claim be made by said date the funds on deposit in this matter will be paid to the State Treasurer, pursuant to Section 8.01-603 of the Code of Virginia, 1950 as amended.
Attest:
J. Curtis Fruit, Clerk
Raymond W. Bjorkman,
Chief Deputy Clerk
J. Curtis Fruit, Clerk
Circuit Court
Virginia Beach, Va. 23456
2t3/11 VB

Commonwealth of Virginia:
In the Clerk's Office of the Circuit Court of the City of Virginia Beach on the 24th Day of February, 1981.
Robert D. Ruffin, Executor of the Estate of Thomas Dammes Wesley, Deceased
vs.
Robert Brien (Address Unknown), et al

ORDER OF PUBLICATION PURSUANT TO SECTION 8.01-602 OF THE CODE OF VIRGINIA 1950 AS AMENDED

Take notice that purusant to an order of this Court entered on January 29, 1976, a sum of money was deposited with the Clerk of this Court for the benefit of Robert Brien, to be held until claimed by anyone who could establish a valid claim to same. The sum now on deposit is 787.40, and has been deposited in a local banking institution in the name of the above mentioned Chancery matter.

Take further notice that all persons who have a claim to said funds should appear on or before the 27th day of March, 1981, and make known their claim.

If no claim be made by said date the funds on deposit in this matter will be paid to the State Treasurer, pursuant to Section 8.01-693 of the Code of Virginia, 1950 as amended.
Attest:
J. Curtis Fruit, Clerk
Raymond W. Bjorkman,
Chief Deputy Clerk
J. Curtis Fruit, Clerk
Circuit Court
Virginia Beach, Va.
23456
2t3/11 VB

Commonwealth of Virginia:
In the Clerk's Office of the Circuit Court of the City of Virginia Beach on the 24th Day of February, 1981.
Robert D. Ruffin, Executor of the Estate of Thomas Dammes Wesley, Deceased
vs.
Robert Arnold, (Address Unknown), et al

ORDER OF PUBLICATION PURSUANT TO SECTION 8.01-602 OF THE CODE OF VIRGINIA 1950 as amended

Take notice that purusant to an order of this Court entered on January 29, 1976, a sum of money was deposited with the Clerk of this Court for the benefit of Robert Arnold, to be held until claimed by anyone who could establish a valid claim to same. The sum now on deposit is $524.89, and has been deposited in a local banking institution in the name of the above mentioned Chancery matter.

Take further notice that all persons who have a claim to said funds should appear on or before the 27th day of March, 1981, and make known their claim.

If no claim be made by said date the funds on deposit in this matter will be paid to the State Treasurer, pursuant to Section 8.01-603 of the Code of Virginia, 1950 as amended.
Attest:
J. Curtis Fruit, Clerk
Raymond W. Bjorkman, D.C.
J. Curtis Fruit, Clerk
Circuit Court
Virginia Beach, Va. 23456
2t3/11 VB

Commonwealth of Virginia:
In the Clerk's Office of the Circuit Court of the City of Virginia Beach on the 24th day of February, 1981.
Robert D. Ruffin, executor of the Estate of Thomas Dammes Wesley, Deceased
vs.
Lillian Arnold (Address Unknown), et al

ORDER OF PUBLICATION PURSUANT TO SECTION 8.01-602 OF THE CODE OF VIRGINIA 1950 AS AMENDED

Take notice that purusant to an order of this Court entered on January 29, 1976, a sum of money was deposited with the Clerk of this Court for the benefit of Lillian Arnold, to be held until claimed by anyone who could establish a valid claim to same. The sum now on deposit is $524.89, and has been deposited in a local banking institution in the name of the above men-

LEGAL NOTICE

tioned Chancery matter.

Take further notice that all persons who have a claim to said funds should appear on or before the 27th day of March, 1981, and make known their claim.

If no claim be made by said date the funds on deposit in this matter will be paid to the State Treasurer, pursuant to Section 8.01-603 of the Code of Virginia, 1950 as amended.

Atteste:
J. Curtis Fruit, Clerk
Raymond W. Bjorkman,
Chief Deputy Clerk
J. Curtis Fruit, Clerk
Circuit Court
Virginia Beach, Va. 23456
2t3/11 VB

Commonwealth of Virginia:
In the Clerk's Office of the Circuit Court of the City of Virginia Beach on the 24th day of February, 1981.
Robert D. Ruffin, executor of the estate of Thomas Dammes Wesley, Deceased
vs.
Minnie Arnold Farnsworth (Address Unknown), et al

ORDER OF PUBLICATION PURUSANT TO SECTION 8.01-602 OF THE CODE OF VIRGINIA 1950 AS AMENDED

Take notice that purusant to an order of this Court entered on January 29, 1976, a sum of money was deposited with the Clerk of this Court for the benefit of Minnie Arnold Farnsworth, to be held until claimed by anyone who could establish a valid claim to same. The sum now on deposit is $524.89, and has been deposited in a local banking institution in the name of the above mentioned Chancery matter.

Take further notice that all persons who have a claim to said funds should appear on or before the 27th day of March, 1981, and make known their claim.

If no claim be made by said date the funds on deposit in this matter will be paid to the State Treasurer, pursuant to Section 8.01-603 of the Code of Virginia, 1950 as amended.

Attest:
J. Curtis Fruit, Clerk
Raymond W. Bjorkman,
Chief Deputy Clerk
J. Curtis Fruit, Clerk
Circuit Court
Virginia Beach, Va. 23456
2t3/11 VB

LEGAL NOTICES

Office of the Commissioner of Accounts
Circuit Court of the City of Virginia Beach, Virginia
February 23, 1981
Francis J. Lloyd, Deceased

NOTICE is hereby given, pursuant to Section 64.1-171, Code of Virginia, that the undersigned Commissioner of Accounts, having for settlement the account of the Bank of Virginia Trust Company, Executor of the Estate of Francis J. Lloyd, Jr., deceased, and having been requested so to do, has appointed the 20th day of March, 1981, at 2:30 o'clock p.m., at 129 South Great Neck Road, Virginia Beach, Virginia, as the time and place of receiving proof of debts and demands against the decedent or his estate.

Stanley A. Phillips
Commissioner of Accounts
1t3/4 VB

LEGAL NOTICE

Take notice that on March 6, at 10 A.M. at the premises of Hall Pontiac GMC Honda, 3152 Virginia Beach Boulevard, Virginia Beach, Virginia, 23452, the undersigned will sell at public auction, for cash, reserving unto itself the right to bid, the following motor vehicles:
1978 Jeep CJ-5, Serial # J8F83AA136684; 1980 Honda Prelude, Serial # SNF 2015181; 1979 Jeep CJ-7, Serial # J9A93EH-847688
Tidewater Imports, Inc.
F. C. Rice
Comptroller
1t3/4 VB

Virginia: In the Circuit Court of the City of Virginia Beach
Robert Joseph Mestre, Complainant
vs.
nancy Rae Williams Mestre, Respondent
To: Nancy Rae Williams Mestre
1700 Atlanta Avenue, Lot 1
Pensacola, Florida

NOTICE

TAKE NOTICE, that on the 12th day of March, 1981, at 3:00 p.m., in the offices of R. Stanley Hudgins, 1102 First and Merchants Bank Building, Norfolk, Virginia, the said Commissioner in Chancery to whom this matter has been referred by the Court will conduct a hearing and take and receive evidence upon all issues involved in this proceeding.

You will have no other opportunity to present evidence on your behalf.

If for any reason said hearing be not commenced on the date and at the time above stated, or, if commenced be not completed on said date, the said hearing may be continued by the Commissioner in Chancery from date to date and time to time without further notice to any party.

Robert Joseph Mestre
Gordon R. Kerr, Jr., p.q.
10408 Warwick Boulevard
Newport News, VA 23601
2t3/11 VB

LEGAL NOTICE

VIRGINIA: In the Circuit Court of the City of Virginia Beach this 25 day of February, 1981.
City of Virginia Beach, a municipal corporation,
Petitioner,
v.
Lindoria E. Moseley, widow, of Marshall P. Mosley, deceased, and the heirs, devisees, creditors and successors in title of Marshall P. Moseley, all of whose names are unknown; and if the said Lindoria E. Moseley be deceased, her heirs, devisees, creditors and successors in title, all of whose names are unknown; all of said parties unknown being made parties defendant by the general description of "Parties Unknown"; and 5,595.45 sq. ft. of land situate in the City of Virginia Beach, Virginia,
Defendants.

ORDER OF PUBLCIATION

In this proceeding the Petitioner seeks to acquire by condemnation the fee simple title t certain pieces or parcels of land situated in the City of Virginia Beach, Virginia, for the construction and maintenance of that certain public street or highway known as Indian River Road Phase II which property is shown and described more particularly in the petition and exhibits attached thereto on file in the office of th Clerk of this Court, to which reference is hereby made for a full and accurate description thereof; and for the appointment of commissioners to ascertain just compensation to the owners of any estate or interest in the property to be taken or affected as a result of the taking and use thereof by the Petitioner.

For such purposes the Petitioner will apply to the court, on the 26th day of March, 1981, at the court house thereof, Municipal Center, Virginia Beach,

LEGAL NOTICE

Virginia at 9:30 a.m. or as soon thereafter as counsel may be heard for the appointemnt of commissioners to ascertain just compensation as aforesaid.

And it appearing by affidavit filed according to tlaw that the following owners are not residents of the State of Virginia, or their names and addresses are not known and that diligence has been used by and on behalf of the Petitioner to ascertain such names and addresses without effect: Lindoria E. Moseley, widow, of Marshall P. Moseley, deceased,a nd the heirs, devisees, creditors and successors in title of Marshall P. Moseley, all of whose names are unknown; and if the said Lindoria E. Moseley be deceased, her heirs, devisees, creditors and successors in title, all of whose names are unknown; all of said parties unknown being made parties defendant by the general description of "Parties Unknown" it is ORDERED that the aforesaid owners do appear with ten (10) days after due publication of this order in the Clerk's Office o the Circuit Court of the City of Virginia Beach, Virginia, and to do what is necessary to protect their interests; and it is FURTHER ORDERED that if any of the above named owners desire to assert any objection or defense to the taking or damaging of his property or to the jurisdiction of the Court to hear the case and to proceed with the appointment of commissioners he shall file his answer and grounds of defense designating the property in which he claims to be interested, the grounds of any objection or defense to the taking or damaging of his property or to the jurisdiction of the Court to hear the case and to proceed with the appointment of commissioners for the determination of just compensation.

Should any such owner fail to file his answer and grounds of defense as hereinabove provided, such failure shall not preclude the owner from appearing on the date set for the appointment of commissioners nor from presenting evidence as to valuation and damage nor from sharing in the award of just compensation according to his interest therein or otherwise protecting his rights, but such failure shall preclude

LEGAL NOTICE

such owner from any other defense by way of pleas in bar, abatement or otherwise.

An it is FURTHER ORDERED that a copy of this ORDER shall be published once a week for two consecutive weeks in the Virginia Beach Sun and a copy hereof shall be posted on the bulletin board of this Court.

Enter this 25 day of February, 1981.
A Copy Teste:
J. Curtis Fruit, Clerk
Emilie B. Inman, D.C.
Jay. A. Richardson
Chief Deputy City Atty.
Municipal Center
Virginia Beach, Va. 23456
2t3/11 VB

Commonwealth of Virginia:
In the Circuit Court of the City of Virginia Beach on the 26th day of February, 1981.
Commonwealth of Virginia
vs.
F. M. Bryan, H. W. Davis, Emma J. Dehus, aka Emma J. Duhure, D. Price Hilton, Executor of the estate of M. H. Dibble, Emma Eckley, J. W. Honeycutt, Lucy Piper, aka E. L. Piper and R. E. Tonsend

ORDER OF PUBLICATION PURSUANT TO SECTION 8.01-602 OF THE CODE OF VIRGINIA, 1950, AS AMENDED

Take notice that pursuant to an order of this Court entered on February 27, 1962, a sum of money was deposited with this Court to be held until claimed by anyone who could establish a valid claim to same. The sum now on deposit is $644.67, and has been deposited in a local banking institution in the name of the above mentioned chancery matter.

Take further notice that all persons who have a claim to said funds should appear on or before the 27th day of March, 1981, at 10:00 a.m. and make known their claim.

If no claim be made by the said date the funds on deposit in this matter will be paid to the State Treasurer, pursuant to Section 8.01-603 of the Code of Virginia, 1950, as amended.

J. Curtis Fruit,
General Receiver
Circuit Court
Princess Anne Station
Virginia Beach, Va. 23456
2t3/11 VB

LEGAL NOTICES

Commonwealth of Virginia:
In the Circuit Court of the City of Virginia Beach on the 26th day of February, 1981.
Commonwealth of Virginia
vs.
Clement A. Didden

ORDER OF PUBLCIATION PURSUANT TO SECTION 8.01-602 OF THE CODE OF VIRGINIA, 1950, AS AMENDED

Take notice that pursuant to an order of this Court entered on October 29, 1962, a sum of money was deposited with this Court to be held until claimed by anyone who could establish a valid claim to same. The sum now on deposit is $3,703.88, and has been deposited in a local banking institution in the name of the above mentioned chancery matter.

Take further notice that all persons who have a claim to said funds should appear on or before the 27th day of March, 1981, at 10:00 a.m. and make known their claim.

If no claim be made by the said date the funds on deposit in this matter will be paid to the State Treasurer, pursuant to Section 8.01-603 of the Code of Virginia, 1950, as amended.

J. Curtis Fruit,
General Receiver
Circuit Court
Princess Anne Station
Virginia Beach, Va. 23456
2t3/11 VB

Commonwealth of Virginia:
In the Circuit Court of the City of Virginia Beach on the 26th day of February, 1981.
Commonwealth of Virginia
vs.
Livinia Eason, Jesse Henry Eason, Angerona Eason, Sergeant M. Eason and George G. Eason

ORDER OF PUBLICATION PURSUANT TO SECTION 8.01-602 OF THE CODE OF VIRGINIA 1950, AS AMENDED

Take notice that pursuant to an order of this Court entered on November 14, 1962, a sum of money was deposited with this Court to be held until claimed by anyone who could establish a valid claim to same. The sum now on deposit is $4,198.35, and has been deposited in a local banking institution in the name of the above mentioned chancery matter.

LEGAL NOTICES

Take further notice that all persons hwo have a claim to said funds should appear on or before the 27th day of March, 1981, at 10:00 a.m. and make known their claim.

If no claim be made by the said date the funds on deposit in this matter will be paid to the State Treasurer, pursuant to Section 8.01-603 of the Code of Virginia, 1950, as amended.

J. Curtis Fruit,
General Receiver
Circuit Court
Princess Anne Station
Virginia Beach, Va. 23456
2t3/11 VB

Commonwealth of Virginia:
In the Circuit Court of the City of Virginia Beach on the 26th day of February, 1981.
Commonwealth of Virginia
vs.
The County of Princess Anne and F. G. Christel

ORDER OF PUBLICATION PURSUANT TO SECTION 8.01-602 OF THE CODE OF VIRGINIA, 1950, AS AMENDED

Take notice that pursuant to an order of this Court entered on June 21, 1962, a sum of money was deposited with this Court to be held until claimed by anyone who could establish a valid claim to same. The sum now on deposit is $1251.75, and has been deposited in a local banking institution in the name of the above mentioned chancery matter.

Take further notice that all persons who have a claim to said funds should appear on or before the 27th day of March, 1981, at 10:00 a.m. and make known their claim.

If no claim be made by the said date the funds on deposit in this matter will be paid to the State Treasurer, pursuant to Section 8.01-603 of the Code of Virginia, 1950, as amended.

J. Curtis Fruit,
General Receiver
Circuit Court
Princess Anne Station
Virginia Beach, Va. 23456
2t3/11 VB

ADOPTIONS

VIRGINIA: In the Clerk's Office of the Circuit Court of the City of Virginia Beach, on the 9th Day of February, 1981.
In re: Adoption of Patrick Rodenski and change of name to Patrick Sciancalepore
By: Michael Sciancalepore

ADOPTIONS

and Adele Sciancalepore, Petitioners
To Antonio Cavaliere
Naples, Italy

ORDER

This day came Michael Sciancalepore and Adele Sciancalepore, Petitioners, and represented that the object of this proceeding is to effect the adoption of the above named infant, Patrick Rodenski, by Michael Sciancalepore and Adele Sciancalepore, husband and wife, and affidavit having been made and filed that Antonio Cavaliere, a natural parent of said child, is a non-resident of the State of Virginia, the last known post office address being: Naples, Italy,

It is therefore Ordered taht the said Antonio Cavaliere appear before this Court within ten (10) days after publication of this Order and indicate his/her attitude toward the proposed adoption, or otherwise do what is necessary to protect his interest in this matter.

A copy Teste:
J. Curtis Fruit, Clerk
Kimberly A. Brown, D.C.
Henry L. Sadler
6330 Newtown Road
Norfolk, Va. 23502
4t3/5 VB

Virginia: In the Clerk's Office of the Circuit Court of the City of Virginia Beach, on the 3rd Day of February, 1981.
In re: Adoption of Lisa Renee Jarrell and Regina Lynn Jarrell
By: Paul Edward Briggs and Margie Lee Jarrell Briggs, Petitioners
To: Timothy Rhys Jarrell
111 Bombay Avenue
Winter Springs, FL 32707

ORDER OF PUBLICATION

This day came Paul Edward Briggs and Margie Lee Jarrell Briggs, Petitioners, and represented that the object of this proceeding is to efect the adoption of the above named infant (s), Lisa Renee Jarrell and Regina Lynn Jarrell, by Paul Edward Briggs and Margie Lee Jarrell Briggs, husband and wife, and affidavit having been made and filed that Timothy Rhys Jarrell, a natural parent of said child(ren), is a non-resident of the State of Virginia, the last known post office address being: 111 Bombay Avenue, Winter Springs, Florida 32707,

It is therefore Ordered that the said Timothy Rhys Jarrell appear before this Court within ten (10) days after publication of

ADOPTIONS

this Order and indicate his/her attitude toward the proposed adoption, or otherwise do what is necessary to protect his interest in this matter.

A copy-Teste:
J. Curtis Fruit, Clerk
Kimberly A. Brown, D.C.
Rexford R. Cherryman
4606 Westgrove Court
Virginia Beach, Va. 23455
4t3/5 VB

Virginia: In the Clerk's Office of the Circuit Court of the City of Virginia Beach on the 6th day of February, 1981.
In Re: Adoption of Arnita Evonne Holly and Change of Name to Arnita Evonne Code
By: Charlie C. Code, Jr. and Miriam Antoinette Code, Husband and Wife
To: Bernard J. Holly
1517 Mulbery Street
Baltimore, Maryland

ORDER

THIS DAY, came Charlie C. Code, Jr. and Miriam Antoinette Code, husband and wife and Petitioners, and represented that the object of this proceeding is to effect the adoption of the above named infant. Affidavit having been made and filed that Bernard J. Holly, a natural parent of said child, is a non-resident of the State of Virginia, his last known post office address being: 1517 Mulbery Street, Baltimore, Maryland.

It is therefore ORDERED that the said Bernard J. Holly answer in writing on or before March 30th, 1981, and indicate his attitude toward the proposed adoption, or otherwise do what is necessary to protect his interest in the matter.

It is further ORDERED that this Order be published once a week for four successive weeks in the Virginia Beach Sun, a newspaper published in the City of Virginia Beach, Virginia.

J. Curtis Fruit, Clerk
Kimberly A. Brown, D.C.
I ask for this:
Stuart R. Gordon
Berg & Gordon, P.C.
2953 Virginia Beach Blvd.
Virginia Beach, Va. 23452
4t3/5 VB

VIRGINIA: In the Clerk's Office of the Circuit Court of the City of Virginia Beach, on the 11th day of February, 1981.
In re: Adoption of Michelle Lee Toohey and Donald Michael Toohey
by: David K. Merriman and Norma Ann Merriman, Petitioners
To: Alfred Michael Toohey

ADOPTIONS

Room 5, Rustic Motel,
Norfolk, Virginia

ORDER

This day came David K. Merriman and Norma Ann Merriman, Petitioners, and represented that the object of this proceeding is to effect the adoption of the above named Infant(s), Michelle Lee Toohey and Donald Michael Toohey, by David K. Merriman and Norma Ann Merriman, husband and wife, and affidavit having been made and filed that Alfred Michael Toohey, a natural parent of said child(ren), is a non-resident of the State of Virginia, the last known post office address being: Room 5, Rustic Motel, Norfolk, Virginia and that due diligence has been used, to ascertain in what county he resides, without effect.

It is therefore Ordered that the said Alfred Michael Toohey appear before this Court within ten (10) days after publication of this Order and indicate his/her attitude toward the porposed adoption, or otherwise do what is necessary to protect his interest in this matter.

A copy Teste:
J. Curtis Fruit, Clerk
Kimberly A. Brown, D.C.
Jeffrey G. Haverson
6330 Newtown Road
Norfolk, Va. 23502
4t3/12 VB

Virginia: In the Clerk's Office Circuit Court of the City of Virginia Beach on this 19th day of 1981.
In Re: Adoption of Sandra Santa Maria Pratt and Lydia Santa Maria Ramos, and Change of names to Sandra Santa Maria Hall and Jocelyn Santa Maria Hall.
By: The Petitioner, Oliver Ray Hall, widower

ORDER

The object of this suit is to secure the adoption and change of name of Sandra Santa Maria Pratt and Lydia Santa Maria Ramos by Oliver Ray Hall, widower. Petitioner prays that a final order of adoption be entered in the above styled adoption allowing the adoption and the change of name of Sandra Santa Maria Pratt to Sandra Santa Maria Hall and change of name of Lydia Santa Maria Ramos to Jocelyn Santa Maria Hall; that the addresses of the natural fathers of said children are unknown; that Robert Wendell Pratt, father of Sandra Santa Maria Pratt, is believed to be in the United States Navy; that the last known of address

ADOPTIONS

of Valentine Adriano Ramos, natural father of Lydia Santa Maria Ramos is Quezon City, Philippine Islands; that the consent of said natural fathers appears to be unobtainable or is being withheld, contrary to the best interest of said children; and

IT IS THEREFORE ORDERED that the said Robert Wendell Pratt and Valentine Adriano Ramos appear before this Court on April 13, 1981 at 10:00 a.m. after due publication of this Order and do whatever is necessary to protect his interest in this proceeding; and

it is further ordered that this Order be published once a week for four successive weeks in the Virginia Beach Sun, a newspaper having general circulation in the city of Virginia Beach, Va.

J. Curtis Fruit, Clerk
Kimberly A. Brown, D.C.
Alexander P. Smith,
counsel
Smith and Owens, P.O.
Boix 3646,
Norfolk, Va. 23514
4t3/18 VB

VIRGINIA: In the Clerk's Office of the Circuit Court of the City of Virginia Beach, on the 18th day of February, 1981.
In the Matter of the Change of Name of Billy Ray Wydermyer, Jr., an infant,
To
Billy Ray Gray By Carolyn M. Gray,
Parent and nex friend
Petitioner
To:
Billy Ray Wydermyer, Sr.
6215 Cimarron Avenue
Los Angeles, California 90047

ORDER

This day came Carolyn M. Gray, parent and next friend and petitioner and represented that the object of this proceeding is to effect the change of name of Billy Ray Wydermyer, Jr., and infant, to Billy Ray Gray, and affidavit having been made and filed that Billy Ray Wydermyer, Sr., a natural parent to said child, is a non-resident of the State of Virginia, the last post office address being: 6215 Cimarron Avenue, Los Angeles, California 90047,

It is therefore Ordered that the said Billy Ray Wydermyer, Sr., appear before this Court within ten (10) days after publication of this Order and indicate his attitude toward the proposed name change, or otherwise do what is necessary to

ADOPTIONS

protect his interest in this matter.

A Copy Teste:
J. Curtis Fruit, Clerk
Kimberly A. Brown, D.C.
I ask for this:
Alvin G. Leavitt, P.Q.
124 South Lynnhaven Rd.
Suite 101
Virginia Beach, Va. 23452
(804) 340-6688
4t3/18 VB

VIRGINIA: In the Clerk's Office of the Circuit Court of the City of Virginia Beach, on the 18th Day of February, 1981.
In re: Adoption of Jeffrey Tood Christian
By: Deborah Reeves Haddox and David Francis, Haddox, Petitioners
TO: Clifton Edward Christian, Jr.
1319 Clarendon Street
Durham, North Carolina 27705

ORDER

This day came Deborah Reeves Haddox and David Francis Haddox, Petitioners, and represented that the object of this proceeding is to effect the adoption of the above named infant(s), Jeffrey Todd Christian, by Deborah Reeves Haddox and David Francis Haddox, husband and wife, and affidavit having been made and filed that Clifton Edward Christian, jr., a natural parent of said child (ren), is a non-resident of the State of Virginia, the last known post office address being: 1319 Clarendon Street, Durham, North Carolina 27705,

It is therefore Ordered that the said Clifton Edward Christian, Jr. appear before this Court within ten (10) days after publication of this Order and indicate his/her attitude toward the proposed adoption, or otherwise do what is necessary to protect his interest in this matter.

A copy-Teste:
J. Curtis Fruit
Kimberly A. Brown, D.C.
Ralph B. Lawrence,
Esquire
5241 Princess Anne Rd.
Suite 103
Virginia Beach, Va. 23462
4t3/18 VB

Virginia: In the Clerk's Office Circuit Court for the City of Virginia Beach
In Re: Adoption of Carissa Lynne Hollweg and Change of Name to Carissa Lynne Crapps
By: Anthony Blane Crapps and Pamela Louise Crapps, Husband and Wife
TO: William Diamond
2236 Winward Shore

ADOPTIONS

Drive
Virginia Beach, Va.

ORDER

THIS DAY, came Anthony Blane Crapps and Pamela Louise Crapps, husband and wife and Petitioners, and represented that the object of this proceeding is to effect the adoption of the above named infant. Affidavit having been made and filed that William Diamond, a natural parent of said child, is a non-resident of the State of Virginia, his last known post office address being: 2236 Winward Shore Drive, Virginia Beach, Va., due diligence has been made by petitioners.

It is therefore ORDERED that the said William Diamond answer in writing on or before April 13, 1981, and indicate his attitude toward the proposed adoption, or toherwise do what is necessary to protect his interest in the matter.

It is further ORDERED that this Order be published once a wekk for four successive weeks in the Virginia Beach Sun, a newspaper published in the City of Virginia Beach, Va.

J. Curtis Fruit, Clerk
Kimberly A. Brown, D.C.
I ask for this:
Stuart R. Gordon
Berg & Gordon, P.C.
29563 Virginia Beach Blvd.
Virginia Beach, Va. 23452
4t3/18 VB

VIRGINIA: In the Clerk's Office Circuit Court of the City of Virginia Beach on the 18th Day of February, 1981.
IN RE: Change of Name of Kristina Elizabeth Stanislaw
TO:
Joseph Raymond Stanislaw
309 Powtucket Avenue
apartment 202
Lowell, Massachusettes

ORDER

THIS DAY came Kristina Elizabeth Stanislaw, by Elizabeth Ann Goodrich Stanislaw, her naturla mother and next friend, and represents that the object of this proceeding is to effect a change of name to Kristina Elizabeth Goodrich, and affidavit having been made and filed that Joseph Raymond Stanislaw, the natural father of Kristina Elizabeth Stanislaw, is a non-resident of the State of Virginia, the last known post office address being 309 Powtucket Avenue, Apartment 202, Lowell, Massachusettes,

It is therefore ORDERED that the said Joseph Raymond Stanislaw appear before this Court within ten (10) days after publication of this Order and indicate his attitude toward the proposed change of name, or otherwise to do what is necessary to protect his interest in this matter.

A copy Teste:
J. Curtis Fruit, Clerk
Kimberly A. Brown, D.C.
Arnold H. Abrons, p.q.
Abrons, Fredericks, Buckley and Fasanaro
Suite 220, 5 Koger
Executive Center
Norfolk, Va. 23502
4t3/18 VB

Virginia: In the Clerk's Office of the Circuit Court of the City of Virginia Beach, on the 19th day of February, 1981.
In Re: Adoption of Phillip Harrison Disney, an infant under the age of fourtgeen years, to-wit: Born March 9, 1976, and change of name to Phillip Harrison Massey
By: Dennis Allen Massey and Kathy White Massey

ORDER OF PUBLICATION

This day came Dennis Allen Massey and Kathy White Massey, Petitioners, and represented that the object of this proceeding is to effect the adoption of the above named infant, Phillip Harrison Disney, by Dennis Allen Massey and Kathy White Massey, husband and wife, and affidavit having been made and filed that Donald Nelson Disney, a natural parent of said child is a non-resident of the State of Virginia, the last known post office address being: 220 N. Oceana Blvd., Apt. 1, Virginia Beach, Virginia, due diligence has been used by or in behalf of the said petitioners to ascertain in which county or corporation the said natural parents, without effect.

It is therefore Ordered that the said Donald Nelson Disney appear before this Court within ten (10) days after publication of this Order and indicate his attitude toward the proposed adoption, or otherwise do what is necessary to protect his interest in this matter.

A copy-Teste:
Kimberly A. Brown, D.C.
I ask for This:
Leo F. Sharpe, Jr.
Attorney for Petitioners
Moore and Sharpe
Attorneys at Law
303 Wavy Street, Suite 100
P. O. Box 1513
Portsmouth, Va. 23705
4t3/18 VB

ADOPTIONS

ORDER OF PUBLICATION

Commonwealth of Virginia, City of Virginia Beach Juvenile and Domestic Relations District Court.
Chuck Shelton, Virginia Beach Dept. of Social Services
v.
In Re: Erving LaQuan Dunn Child of: Erving Lee Hoggany and Mary Ann Dunn

The object of this suit is to: On or about the 19th day of February, 1981, The Department of Social Services requests termination of residual parental rights, with the right to place child for adoption. The consequences of termination are that a parent or parents forever relinquish all parental rights such as, but not limited to, the rights to companionship, association, religious training, education, discipline, maintenance, guidance and all decision-making concerning the child's welfare, pursuant to Section 16.1-283 C2a, State Code, and based on an affidavit filed herein, the Court finds that there exist sufficient grounds for cauing service of process by publication.

It is ORDERED that the parents appear at the above named Court and protect his interests on or before April 15, 1981.

Elizabeth E. Henley,
Clerk of Court
Deborah Gray Ashton, D.C.
Va. Beach Dept of Social Services
4t3/18 VB

Virginia: In the Clerk's Office of the Circuit Court of the City of Virginia Beach
On the 19th Day of February, 1981
In RE:
Change of Name to Shawn Thomas Lunsford
To: Harold Thomas Lunsford
c/o Pearl Clark
5604 Harmeson Drive
Anderson, Indiana 46013

ORDER

THIS DAY, came Judith Ann Hodson, petitioner and natural mother of Shawn Thomas Lunsford, by counsel, and represented that the object of this proceeding is to effect the change of name of Shawn Thomas Lunsford. Affidavit having been made and filed that Harold Thomas Lunsford, natural father of said child, who is not a resident of the State of Virginia, the last known address being c/o Pearl Clark, 5604 Harmeson Drive, Anderson, Indiana 46013.

It is, therefore, ORDERED that the said Harold Thomas Lunsford appear before this Court on or before April 14, 1981 and indicate his attitude toward the proposed name change, or otherwise do what is necessary to protect his interest in this matter.

It is further ORDERED that this Orde be published once a week for four (4) successive weeks in the Virginia Beach Sun, a newspaper published in the City of Virginia Beach, Virginia.

J. Curtis Fruit, Clerk
Kimberly A Brown, D.C.
I ask for this:
Harvey L. Bryant, Attorney for Petitioner

Harvey L. Bryant, Esquire
Rabinowitz, Rafal & Swartz
309 W. Bute Street
P. O. Box 3332
Norfolk, Va. 23514
4t3/18 VB

VIRGINIA: In the Clerk's Office of the Circuit Court of the City of Virginia Beach, on the 26th day of February, 1981.
In re: Adoption of Kelley Lynne Bernier
By: Thomas Bradford Sargent and Nancy L. Bernier Sargent, Petitioners
TO: Paul Bernier
40 Fury Avenue
Tiverton, Rhode Island

ORDER

This day came Thomas Bradford Sargent and Nancy L. Bernier Sargent, Petitioners, and represented that the object of this proceeding is to effect the adoption of the above named infant(s), Kelley Lynne Bernier, by Thomas Bradford Sargent and Nancy L. Bernier Sargent, husband and wife, and affidavit having been made and filed that Paul Bernier, a natural parent of said child(ren), is a non-resident of the State of Virginia, the last known post office address being: 40 Fury Avenue, Tiverton, Rhode Island,

It is therefore Ordered that the said Paul Bernier appear before this Court within ten (10) days after publication of this order and indicate his/her attitude toward the proposed adoption, or otherwise do what is necessary to protect his interest in this matter.

A copy Teste:
J. Curtis Fruit, Clerk
Kimberly A. Brown, D.C.
Michael F. Fasanaro, Jr.

ADOPTIONS

Abrons, Fredericks, Buckley and Fasanaro
Suite 220, 5 Koger
Executive Center
Norfolk, Virginia 23502
4t3/25 VB

Virginia: In the Clerk's Office of the Circuit Court for the City of Virginia Beach on the 24th day of February, 1981
IN RE: Adoption of James Wilson Christopher II and Change of Name to Jay Steven Baumgartner
BY: Thomas R. Baumgartner and Marlene Baumgartner, husband and wife
TO: John Wilson Christopher
3657 Delbergia Street, San Diego, CA 92113

ORDER

THIS DAY, came Thomas R. Baumgartner and Marlene Baumgartner, husband and wife and Petitioners, and represented that the object of this proceedin is to effect the adoption of the above named infant. Affidavit having been made and filed that James Wilson Christopher, a natural parent of said child, is a non-resident of the State of Virginia, the last known post office address being: 3657 Delbergia Street, San Diego, California 92113.

It is therefore ORDERED that the said James Wilson Christopher answer in writng on or before April 16, 1981, and indicate his attitude toward the proposed adoption, or otherwise do what is necessary to protect his interest in the matter.

It is further ORDERED that this order be published once a week for four successive weeks in the Virignia Beach Sun, a newspaper published in the City of Virginia Beach, Virginia.

J. Curtis Fruit, Clerk
Phyllis N. Styron, D.C.
Stuart R. Gordon
Berg & Gordon, P.C.
2953 Virginia Beach Blvd.
Virginia Beach, Va. 23452
4t3/25 VB

DIVORCES

In the Clerk's Office of the Circuit Court of theCity of Virginia Beach, on the 11th day of February, 1981.
Esther Rochelle Claypool, Plaintiff, against Michael W. Claypool, Defendant.

ORDER OF PUBLICATION

The object of this suit is for the said plaintiff to obtain a divorce a vinculo matrimonii, from the said defendant, upon the grounds of separation in excess of one year. And an affidavit having been made and filed that the defendant is not a resident of the State of Virginia, the last known post office address bein 408 Elizabeth Street, Danville, Illinois, it is ordered that he do appear on or before the 9th of April, 1981, and do what may be necessary to protect his interest in this suit.

A copy-Teste:
J. Curtis Fruit, Clerk
Kimberly A. Brown, D.C.
Alvin G. Leavitt
124 South Lynnhave Rd.
Virginia Beach, Va. 23452
4t3/12 VB

In the Clerk's Office of the Circuit Court of the City of Virginia Beach, on the 10th day of February, 1981.
John Ruffin Howard, Plaintiff, against Loretta Ann Emmanuel Howard, Defendant.

ORDER OF PUBLICATION

The object of this suit is for the said plaintiff to obtain a divorce a vinculo matrimonii from the said defendant, upon the grounds of the complainant asnd respondent having lived separate and apart, continuously for more than one (1) year. And an affidavit having been made and filed that the defendant is not a resident of the State of Virginia, the last known post office address being 139 Lakewood Drive Jacksonville, North Carolina 28546, it is ordered that she do appear on or before the 6th of April, 1981, and do what may be necessary to protect her interest in this suit.

A copy-Teste:
J. Curtis Fruit, Clerk
Kimberly A. Brown, D.C.
David H. Adams
P. O. Box 3530
Norfolk, Va. 23514
4t3/12 VB

In the Clerk's Office of the Circuit Court of the City of Virginia Beach, on the 12th day of February, 1981.
Patrick Arthur Kuykendall, Plaintiff, against Deborrah Petersen Kuykendall. Defendant.

ORDER OF PUBLICATION

The object of this suit is for the said plaintiff to obtain a divorce a vinculo matrimonii from the grounds of having lived separate and apart for a period in excess of one (1) year. And an affidavit having been made and filed that the defendant is not a resident of the State of Virginia, the last

DIVORCES

known post office address being 232 Devonshire Drive, Vallejo, California 94590, it is ordered that she do appear on or before the 16th of April, 1981, and do what may be necessary to protect her interest in this suit.
A Copy-Teste: J. Curtis Fruit, Clerk
Kimberly A. Brown, D.C.
William H. Colona, Jr.
3330 Pacific Avenue
Virginia Beach, Va. 23451
4t 3/12 VB

In the Clerk's Office of the Circuit Court of the City of Virginia Beach on the 10th day of February, 1981:
John Michael Ormsby, Plaintiff, against Flora Ormsby, Defendant.

ORDER OF PUBLICATION

The object of this suit is for the said plaintiff to obtain a divorce a vinculo matrimonii from the said defendant, upon the grounds of Separation for more than one year. And an affidavit having been made and filed that the defendant is not a resident of the State of Virginia, the last known post office address being 1036 Ashley Road, #29, San Antonio, Texas 78221, it is ordered that she do appear on or before the 6th of April, 1981, and do what may be necessary to protect her interest in this suit.
A copy-Teste:
J. Curtis Fruit, Clerk
Kimberly A. Brown, D.C.
Stuary Gordon
P. O. Box 2257
Virginia Beach, Va.
4t3/12 VB

In the Clerk's Office of the Circuit Court of the City of Virginia Beach on the 10th day of February, 1981.
Mary Teresa White, Plaintiff, against Timothy White, Defendant.

ORDER OF PUBLICATION

The object of this suit is for the said plaintiff to obtain a divorce a mensa et thoro to be later merged into a divorce a vinculo matrimonii at the expiration of one years separation from the said defendant, upon the grounds of Constructive desertion. And an affidavit having been made and filed that the defendant is not a resident of the State of Virginia, the last known post office address being 1720 River Court, Virginia Beach, VA, and that due diligence has been used by and on behalf of the plaintiff to ascertain in what county of corporation the defendant is without effect, it is ordered that he do appear on or before the 6th of April, 1981, and do what may be necessary to protect his interest in this suit.
A copy-Teste:
J. Curtis Fruit, Clerk
Kimberly A. Brown, D.C.
Stuart R. Gordon
P. O. Box 2257
Virginia Beach, Va. 23452
4t3/12 VB

In the Clerk's Office of theCircuit Court of the City of Virginia Beach, on the 2nd day of February, 1981.
Deborah Anne Robertson, Plaintiff, against Robert Christopher Robertson, Defendant.

ORDER OF PUBLICATION

The object of this suit is for the said plaintiff to obtain a divorce a vinculo matrimonii from the said defendant, upon the grounds of a one year separation pursuant to Section 20-91 (9) of the Code of Virginia, to be published for four (4) successive weeks in the Virginia Beach Sun. And an affidavit having been made and filed that the defendant is not a resident of the State of Virginia, the last known post office address being 1208 Talisman Drive, North Augusta, South Carolina, it is ordered that he do appear on or before the 26th of March, 1981, and do what may be necessary to protect his interest in this suit.
A copy-Teste:
J. Curtis Fruit, Clerk
Kimberly A. Brown, D.C.
Bruce Sanders
4460 Holland Rd.
Suite 200
Virginia Beach, Va. 23452
4t3/5 VB

In the Clerk's Office of the Circuit Court of the City of Virginia Beach, on the 4th day of February, 1981.
Lester Angelo Silva, Plaintiff, against Frances Riley Silva, Defendant.

ORDER OF PUBLICATION

The object of this suit is for the said plaintiff to obtain a divorce A Vinculo Matrimonii from the said defendant, upon the grounds of one year separation. And an affidavit having been made and filed that the defendant is not a resident of the State of Virginia, the last known post office address being 330 Bayview Street, Port Ritchey, Florida 33568, it is ordered that she do appear on or before the 26th of March, 1981, and do what may be necessary to protect her interest in this suit.
A copy-Teste:
J. Curtis Fruit, Clerk
Jeanette S. Jones, D.C.
Griffin & Bennett
1631 Old Virginia Beach Road
Va. Beach, Va. 23454
4t3/5 VB

In the Clerk's Office of the Circuit Court of the City of Virginia Beach, on the 6th day of February, 1981.
Debra Jo Williams, Plaintiff, against Frank Lorenzo Williams, III, Defendant.

ORDER OF PUBLICATION

The object of this suit is for the said plaintiff to obtain a divorce a vinculo matrimonii from the said defendant upon the grounds of the parties having, lived separate and apart without cohabitation and without interruption for a period in excess of one year. And an affidavit having been made and filed that the defendant last known post office address West Landing Marina, Virginia Beach, Virginia and that due diligence has been used by and on behalf of the plaintiff to ascertain in what county or corporation the defendant is without effect, it is ordered that he do appear on or before the 30th of March, 1981, and do what may be necessary to protect his interest in this suit.
A copy-Teste:
J. Curtis Fruit, Clerk
Kimberly A. Brown, D.C.
Stuart R. Gordon
P. O. Box 2257
Virginia Beach, Virginia
4t3/5 VB

In the Clerk's Office of the Circuit Court of the City of Virginia Beach, on the 4th day of February, 1981.
Matilde Trinidad Cray, Plaintiff, against Reginald Llewellyn Cray, Jr., Defendant.

ORDER OF PUBLICATION

The object of this is for the said plaintiff to obtain Declaratory Judgment affirming a Divorce A Vinculo Matrimonii from the said defendant, upon the grounds of A Divorce Decree dissolving this marriage entered by the Court of Justice of the First instance of the Judicial District of Santo Domingo in the Dominican Republic on October 8, 1976. And an affidavit having been made and filed that the defendant is not a resident of the State of Virginia, the last known post office address being 9044 A Deborah Sampson Court, Wahiawa, Hawaii 96786, it is ordered that he do appear on or before the 26th of March, 1981, and do what may be necessary to protect his interest in this suit.
A copy-Teste:
J. Curtis Fruit, Clerk
Jeanette S. Jones, D.C.
Nathaniel Beaman, IV
First & Merchants
Bank Building
P. O. Box 3530
Nofolk, Va. 23514
4t3/5 VB

In the Clerk's Office of the Circuit Court of the City of Virginia Beach, on the 3rd day of February, 1981.
Jimtana Bailes, Plaintiff, against Larry Joe Bailes, Defendant.

ORDER OF PUBLICATION

The object of this suit is to obtain a divorce a vinculo matrimonii from the said defendant, upon the grounds of one year separation. And an affidavit having been made and filed that the defendant is not a resident of the State of Virginia, the last known post office address being 5438 South J. St. Tacom, Washinton, it is ordered that Larry Joe Bailes do appear on or before the 27th of March, 1981, and do what may be necessary to protect his interest in this suit.
A copy-Teste:
J. Curtis Fruit, Clerk
Linda NOel Hill, D.C.
Howard M. Miller
1200 South Military Highway
Chesapeake, Va.
4t3/5 VB

In the Clerk's Office of the Circuit Court of the City of Virginia Beach, on the 2nd day of February, 1981.
Teresa Ann Nichols Scribner, Plaintiff, against Keith Edward Scribner, Defendant.

ORDER OF PUBLICATION

The object of this suit is for the said plaintiff to obtain a divorce a vinculo matrimonii from the said defendant, upon the grounds of separation for more than one year. And an affidavit having been made and filed that the defendant is not a resident of the State of Virginia the last known post office address being Pea Ridge Trailer Park, Birmingham, Alabama 32503, it is ordered that the do appear on or before the 26th of March, 1981, and do what may be necessary to protect his interest in this suit.
A copy-Teste:
J. Curtis Fruit, Clerk
Kimberly A. Brown, D.C.
Richard S. Harman
201 Granby Mall, Suite 403
Norfolk, Virginia 23510
4t3/5 VB

In the Clerk's Office of the Circuit Court of the City of Virignia Beach, on the 3rd day of February, 1981.
Raymond Stever, Plaintiff, against Rose Dale STever, Defendant.

ORDER OF PUBLICATION

The object of this suit is for the plaintiff to obtain a divorce a mensa et thoro to be later merged into a vinculo matrimonii from the said defendant, upon the grounds of desertion. And an affidavit having been made and filed that the defendant is not a resident of the State of Virginia, the last known post office address being P. O. Box 1101, Euless, Texas 76039, it is ordered that she do appear on or before the 27th of March, 1981, and do what may be necessary to protect her interest in this suit.
A copy-Teste:
J. Curtis Fruit, Clerk
Kimberly A. Brown, D.C.
A. Raymond Young
1510 Pleasure House Road
Virginia Beach, Va. 23455
4t3/5 VB

In the Clerk's Office of the Circuit Court of the City of Virginia Beach, on the 2nd day of February, 1981.
Robert G. Reed, Plaintiff, against Joan M. Reed, Defendant.

ORDER OF PUBLICATION

The object of this suit is for the said plaintiff to obtain a divorce a vinculo matrimonii from the said defendant, upon the grounds of one year's separation, Code of Virginia Section 20-91 (9). And an affidavit having been made and filed that the defendant is not a resident of the State of Virginia, the last known post office address being 126 Trice Road, Milton, Flordia, it is ordered that she do appear on or before the 26th of March, 1981, and do what may be necessary to protect her interest in this suit.
A copy-Teste:
J. Curtis Fruit, Clerk
Kimberly A. Brown, D.C.
George H. Mahler
2224 N. Great Neck Rd.
Virginia Beach, Va.
4t3/5 VB

In the Clerk's Office of the Circuit Court of the City of Virginia Beach, on the 6th day of February, 1981.
Kenneth Dale Kowlok, Plaintiff, against Margaret Ann Kowlok, Defendant.

ORDER OF PUBLICATION

The object of this suit is for the said plaintiff to obtain a divorce a vinculo matrimonii from the said defendant, upon the grounds of desertion and or one years' uniterrupted separation. And an affidavit having been made and filed that the Respondent is not a resident of the State of Virginia, the last known post office address being 277 Chapman, Court, Virginia Beach, Virginia 23462 and that diligence has been used without effect to ascertain the location of the Respondent, it is ordered that she do appear on or before the 30th of March, 1981, and do what may be necessary to protect her interest in this suit.
A copy-Teste:
J. Curtis Fruit, Clerk
Kimberly A. Brown, D.C.
Norman Hecht
North Mall, Military Circle
Norfolk, Va. 23502
4t3/5 VB

In the Clerk's Office of the Circuit Court of the City of Virginia Beach, on the 19th day of February, 1981.
Nina Janetaa Harris Covington, Plaintiff, against Anthony Larr Covington, Defendant.

ORDER OF PUBLICATION

The object of this suit is for the said plaintiff to obtain a divorce a vinculo matrimonii from the said defendant, upon the grounds of the parties having lived separate and apart without cohabitation and without interruption for a period in excess of one year. And an affidavit having been made and filed that the defendant is not a resident of the State of Virginia, the last known post office address being 3118 Douglas #205, Dallas, Texas, it is ordered that he do appear on or before the 14th of April, 1981, and do what may be necessary to protect his interest in this suit.
A copy-Teste:
J. Curtis Fruit, Clerk
Kimberly A. Brown, D.C.
Stuart R. Gordon
P. O. Box 2257
Virginia Beach, Va. 23452
4t3/18 VB

DIVORCES

In the Clerk's Office of the Circuit Court of the City of Virginia Beach, on the 17th day of February, 1981.
Irma S. Popkin, Plaintiff, against Howard Lee Popkin, Defendant.

ORDER OF PUBLICATION

The object of this suit is for the said plaintiff to obtain a divorce a vinculo matrimonii from the said defendant upon the grounds of one year separation. And an affidavit having been made and filed that the defendant is not a resident of the State of Virginia, the last known post office address being 9311 Weathervane Place, Gaithersburg, Maryland 20760, it is ordered that he do appear on or before the 17th of April, 1981, and do what may be necessary to protect his interest in this suit.
suit.
A copy-Teste:
J. Curtis Fruit, Clerk
Deputy Clerk.
Leonard Levine
160 Newtown Road
Virginia Beach, Va.
4t3/18 VB

In the Clerk's Office of the Circuit Court of the City of Virginia Beach on the 19th day of February, 1981.
Beryl D. Wyatt Farras, Plaintiff, against Pettus L. Farras, Defendant.

ORDER OF PUBLICATION

The object of this suit is for the said plaintiff to obtain a divorce a vinculo matrimonii from the said defendant, upon the grounds of one year separation. And an affidavit having been made and filed that the defendant is not a resident of the State of Virginia, the last known post office address being Route 1, Box 499, LaPlace, louisiana 70068, it is ordered that she do appear on or before the 14th of April, 1981, and do what may be necessary to protect her interest in this suit.
A copy-Teste:
J. Curtis Fruit, Clerk
Kimberly A. brown, D.C.
Arnold H. Abrons
Suite 220,
5 Koger Executive Center
Norfolk, Va. 23502
4t3/18 VB

In the Clerk's Office of the Circuit Court of the City of Virginia Beach, on the 20th day of February, 1981.
Marianne Elley Allinder, Plaintiff, against Perry Allinder, Defendant.

ORDER OF PUBLICATION

The object of this suit is for the said plaintiff to obtain a divorce A Vinculo Matrimonii from the said defendant, upon the grounds of the parties having lived separate and apart without cohabitation and without interruption for a period in excess of one year. And an affidavit having been made and filed that the defendant is not a resident of the State of Virginia, the last known post office address being 7919 Bison Avenue, Apt. 21, Norfolk, Virginia, and that due diligence has been used by and on behalf of the plaintiff to ascertain in what county or Corporation the defendant is without effect, it is ordered that he do appear on or before the 13th of April, 1981, and do what may be necessary to protect his interest in this suit.
A copy-Teste:
J. Curtis Fruit, Clerk
Jeanette S. Jones, D.C.
Berg & Gordon
P. O. Box 2257
Va. Beach, Va. 23452
4t3/18 VB

In the Clerk's Office of the Circuit Court of the City of Virginia Beach, on the 25th day of February, 1981.
William R. Wright, Plaintiff, against Marietta B. Wright, Defendant.

ORDER OF PUBLICATION

The object of this suit is for the said plaintiff to obtain a divorce a vinculo matrimonii from the said defendant, upon the grounds of separation for more than one year, to-wit; since April 10, 1978. And an affidavit having been made and filed that the defendant is not a resident of the State of Virginia, the last known post office address being State of Alabama 14006 Hurstland Drive, Huntsville, Alabama 35803, it is ordered that she do appear on or before the 20th of April, 1981, and do what may be necessary to protect her interest in this suit.
A copy-Teste:
J. Curtis Fruit, Clerk
Kimberly A. Brown, D.C.
Stephen R. Margulies
18th Selden Arcade
Norfolk, Virginia 23510
4t3/25 VB

In the Clerk's Office of the Circuit Court of the City of Virginia Beach, on the 26th day of February, 1981.
Deborah Lynn Lance, Plaintiff, against Ronnie Eugene Lance, Defendant.

ORDER OF PUBLICATION

The object of this suit is for the said plaintiff to obtain a divorce a vinculo matrimonii from the said defendant upon the grounds of one year separation pursuant to Section 20-91 (9) of the Code of Virginia, to be published for four (4) successive weeks in the Virginia Beach Sun. And an affidavit having been made and filed that the defendant is not a resident of the State of Virginia, the last known post office address being 2385 Table Rock Road, Space 15 Medford, Oregon 97501, it is ordered that he do appear on or before the 20th of April, 1981, and do what may be necessary to protect his interest in this suit.
A copy-Teste:
J. Curtis Fruit, Clerk
Kimberly A. Brown, D.C.
Bruce Sanders
4460 Holland Road,
Suite 200
Virginia Beach, Va. 23452
4t3/25 VB

TRUSTEE SALES

TRUSTEE SALE
5641 Torenia Court
Virginia Beach, Virginia

DEFAULT having been made in the terms of a certain Deed of Trust executed on September 22, 1978 by Charles Thomas Bowden and Harryette R. Bowden, husband and wife, recorded in the Clerk's Office of the Circuit Court of the City of Virginia Beach, VA, in D.B. 1826, p. 678, and the undersigned having been duly appointed as Substitute Trustee, and having been requested by the holder of the Note secured, will proceed to sell at public auction for cash on FEbruary 27, 1981, at 9:00 a.m., in front of Circuit Court Building No. 6, Princess Anne Station, Virginia Beach, VA, the property designated as Lot 37, Block A, on the Plat of Cedar Hill Subdivision, Section Two, which plat is duly recorded in the aforesaid Clerk's Office in M.B. 95, p. 55, with the improvements thereon, numbered 5641 Torenia Court, Virginia Beach, VA

This property will be sold subject to prior Deeds of Trust, the amounts due on the same to be announced at time of sale.

A 10% deposit fo the successful bidder will be required at time of sale, and settlement to be made within 10 days.
W. S. Butler, Jr.,
Substitute Trustee
By: Bernard Glasser,
Attorney
504 Plaza One
Norfolk, VA
Tel: 625-6787
4t3/5 VB

Your Right To Know

The Virginia Beach Sun believes its readers should be informed regularly of government actions which may affect them. We believe that the public trust given to our city officials should be re-affirmed - or challenged - through our democratic freedom of the press. The Virginia Beach citizenry is entitled to such information, to a constant accounting of how their tax money is spent and where. The Virginia Beach Sun strives to provide this information each week. The Virginia Beach Sun -- Virginia Beach's only newspaper -- believes that in most instances the functions of your government are imbodied in public notices. And, in that self-government charges all citizens to be informed, this newspaper urges every citizen to read and study these notices.

THE VIRGINIA BEACH SUN

The Virginia Beach Sun meets all requirements for legal publications and offers the lowest Legal Notice rates in Tidewater. Call 547-4571 for space reservation.

Selling, renting or hiring? Virginia Beach Sun Classified ads are the answer.

Place your low cost, quick acting classified ad today. Call 486-3430 or mail the handy coupon. We're here to help you with your ad.

20 words or less, 1 week, $3.20 - 20 words or less to run 4 weeks only $9.60 (The fourth week is free). Your ad will run in each issue of The Chesapeake Post and Virginia Beach Sun.

My classified ad _____

_____

_____

_____

_____

_____

_____

_____

_____

Please run ad for ( ) issues or ( ) til stopped. Cost is $9.60 for 4 weeks for first 20 words, 17¢ for each additional word.

☐ **Please Bill Me** ☐ **Payment enclosed**

Name_____

Address_____

City_____ State_____ Zip_____

Mail to SUN / POST Classifieds
138 Rosemont Road
Virginia Beach, Virginia

ANNOUNCEMENTS

NATIONWIDE DATE-A-MATE — Dating locally in your area. New and respectable way to DATE-A-MATE just for you, 24 hour service, 7 days a week. Call or write 1-800-682-7465. DATE-A-MATE, 2403 Bath St., Suite A, Santa Barbara California 93105.
1 TFN

THE LEIGH PHOTOGRAPHIC - Service, P.O. Box 15007, Chesapeake, Va. 23320 "The Wedding Photographers" for more information please phone 482-1312.
TFN

HAND CRAFTS SOLD ON Consignment - For information call 497-9764 or come by Patty Cake Gift Shop, 800 Baker Rd., Va. Beach, Va.
4t3-12

MARRIAGES, CHRISTIAN Ceremonies, bonded minister. 397-6614.
4t3-26

LOST - Male Siberian Husky, gray and white, real light blue eyes. Long chain attached to collar. Great Bridge area. 547-3831.
4t3-26

ANNOUNCEMENTS

BINGO $1,000 JACK POT — Every Thursday, 7:30 P.M.. Prince of Peace Great Bridge, Cedar Rd.
2 12t4-16

PUBLIC NOTICE — Ways to avoid $40.00 plus plumbing bills. Due to water shortage. Send $2.00 check or money order to: J.D. Roberts, P.O. Box 4307, Va. Bch., Va. 23454.
2 TFN

FOR PERSONAL CONSULATION - On cosmetics by licensed cosmetologist. Call Fashion Two Twenty. 424-1479.
4t3-26

AUTOS

DATSUN - 1980, 510 Hatchback, 5 speed, high MPG. Bucket seats, full instrumentation, under warranty. $6,050., or cash plus trade for 1974-76 Torino, good condition. 397-1642.
4t3-5

CORDOBA - 1977, Power seats, tilt steering wheel, cruise control, power windows, air condition, 34,000 miles, new tires. Great condition. $3500. 422-8238.
1t3-5

AUTOS

CAMARO - 1979 Z 28, automatic, power steering, brakes, windows and door locks. Air, AM-FM radio, clock, cruise control, rear window defroster. 350 V8 4 barrell, 18,800 miles Must sell, Best Offer 853-9121.
4t3-19

JAGUAR - 1976 XJ6L, Low miles, excellent condition. 485-5845.
4t3-5

FORD - 1980 MUSTANG, Special edition, 2 tone, 4 speed, 4 cylinder, great gas, all power, sport options, console, 5 months old, under warranty. $5,500 or best offer. 545-0671.
4t3-5

BUICK - 1979 Estate Wagon. All power, many extras, excellent condition. Low mileage. $5995. 481-1035.
4t3-26

COUNTRY SQUIRE - 1971 Wagon, $400. 463-3078 home or 461-5229 work.
1t3-5

OLDS CUTLASS - 1979, 4 speed, V6, 21 KM. Stereo Cassette, new radials. $4500. 428-6194.
1t3-5

1968 VOLKSWAGON - Not very pretty, but runs great. Best offer over $300. 425-0287.
1t3-5

BUICK - 1973 Limited. New inspection, air tilt wheel, AM-FM tape deck. $1000. 467-7972.
4t3-26

CHEVY CHEVETTE - 1979, 35 city, 45-50 highway. 30,000 miles. $4000. 588-4236.
1t3-5

PONTIAC ASTRE - 1977, 36 mpg. Cast iron engine, power steering, and brakes. AM-FM 8 track, new paint, 4 speed, radials. Best offer. 486-8666.
1t3-5

DATSUN - 1975, 710, 4 door, 4 speed, air condition, AM-FM cassette stereo, excellent shape, great gas mileage. Call 486-6252.
1t3-5

DODGE - 1968 DART, New 318 motor, 727 Torque Flight Transmission, just rebuilt with shift kit. Body needs front fender and paint. I have $1000. in motor alone. Asking $800.00. Call 463-3880 after 5:30.
6 TFN

AUDI FOX — 1974, 4 cylinder, excellent shape. $2195. Comet 1973, womans car, 6 cylinder, well kept. $1395. 340-8511.
4t3-26

CADILLAC - 1977, Sedan DeVille, green with tan vinyl top, leather seats, all power. Cruise control. $5200. 481-2628.
4t3-26

PONTIAC - 1967, good condition. $300. 583-9475.
1t3-5

MUSTANG — MACH I 1973. Been restored. $2000. 482-3492 by owner.
1t3-5

BUICK — 1974 ELECTRA, 225, 4 door hardtop, full power, new radial tires, original owner. Very good condition. 6800 miles, $1500 or best offer. 468-5338.
4t3-19

OLDSMOBILE CUTLASS - 1968 white and blue, good paint job. $500.00 or best offer. 463-0438.
4t3-19

AUTOS

PONTIAC VENTURA - 1974, automatic, 6 cylinder, air condition, AM-Fm, power steering and brakes. Lift back. Good condition. $1250. Call after 2 p.m. 423-1016.
4t3-19

TRIUMPH SPITFIRE 1977, Overdrive, brown, 33,000 miles, engine like new, $3600 or best offer. Excellent condition. 340-8511.
4t3-19

PONTIAC - 1971 Catalina, new tires, will sell for $600.00. 463-0438.
4t3-19

TRUCKS

FORD TRUCK - 1979, 4x4 fully equipped, plush interior. Must see to believe. $16,000. 486-6601.
4t3-26

WINNEBAGO - 1968, 22 foot, self contained. $5400. 399-5551.
1t3-5

FORD - 1977, Bronco, 3 speed stick shift, $2195. 399-5551.
1t3-5

SEARS 600 Tent trailer camper, new canvas and tires. 1977 Johnson 35 Hp. outboard. All for $950. 497-8049.
1t3-5

VAN MIDAS TOUCH - 1977 3/4 ton. 28,000 miles, fully equipped. 425-0877.
1t3-5

GMC - 1977, 6' sleeps 6, $21,500. 481-7953.
1t3-5

DODGE - 1979 Custom classic van, beautifully decorated, fully equipped, 16,000 miles. 467-3466.
4t3-19

DODGE - 1976 Custom 200, 6' bed with camper top, new wagon wheels and tires. V8 automatic transmission, power steering, air condition. 468-4706.
4t3-19

DATSUN - 1976, 4 speed, topper, regular gas, air, AM-FM, 57,400 miles. $3400. 467-7983.
4t3-19

BRONCO - 1979, Ranger XLT, fully equipped, low miles. Immaculate condition. $7495. 484-3344.
4t3-19

BOATS

SEARAY '73 — SRV240 Weekender, Excellent condition. Asking $5000. Will consider best reasonable offer. Call 467-8072 after 4:30 for details.
4t3-26p

DINGY - 7 foot fiberglass, with oars. 1 year old. $295. 420-8522.
1t3-5

1977 AQUA SPORT - Fisherman, 115 Merc. OB. Center console, dennany top. Excellent condition. Call 393-4063 or 393-2366 after 6 p.m.
4t3-21

HELP WANTED

NEWSPAPER COMPOSITION - Full time and part time positions open for responsible person in Great Bridge area. Copy setting, advertising layout. Experience not necessary but MUST be a good typist. Write, giving phone number and past experience to: Chesapeake Post, P.O. Box 1327, Chesapeake, Va. 23320.
TF

HELP WANTED

HELP WANTED - Need compentent typist/errand person for law office. Salary commensurate with experience. 428-6443.
4t3-26

CAMP GROUND HELP Wanted - Spring and Summer applications are now being taken for our registration desk, stores, swimming pools, maintenance outside grounds and recreational facilities. Apply between 10 a.m. - 2 p.m. Mon-Wed. Holiday Travel Park 1975 General Booth Blvd. Va. Beach, Va.
4t3-26

JOBS WANTED

NURSES AIDE WITH EXPERIENCE and references - Desires private duty employment. Any shift. 499-3552.
4t3-19

BUSINESS OPPORTUNITY

BUSINESS OPPORTUNITY - New multi-level marketing company. Established, Representing low investment. Sound company. Will buy back if not successful. Call 497-4213.
2t3-5

GOOD PAY WORKING From home, processing mail for us. No experience required. Part or full time. Start immediately. For information and application, send stamped, self-addressed envelope to: Colfax Publications, Box 1135, Newberry, Florida 32669
4t3-26

PETS

MEXICAN REDHEADED PARROT — Hand tamed. 424-2452.
4t3-12

HORSES BOARDED — Driver Va. east access from Portsmouth, Chesapeake and Suffolk. Super facility. Must see to appreciate. 340-9228.
4t3-12

CHALQUEST BOARDING KENNELS
1½ miles from Battlefield Blvd. En route to all beaches. AKC collie pups. Obedience training. 421-7411.
4t3-19

HORSES STALLS FOR Rent - Large box stalls, 2 training corrals, excellent feed and care. St. Brides area. $100. per month. 421-7775.
4t3-26

MISCELLANEOUS FOR SALE

BUSINESS CARDS, (kromecote), 500 - $12.50. Free use of cuts. Established 1933. Palmer House, 906 'B' Street, (South Norfolk). Phone: 545-2361.
4t3-18p

WATER BED - Complete queen size set up. Like new. $250. 340-8027.
4t3-26

1 AUTOMATIC SCREW Machine 3/8 capacity. 588-6261.
1t3-5

ROSEWOOD MEMORIAL GARDENS - 4 spaces in Sermon On Mount section. Value $1,900. Will sell for $1,400. Call 428-6501 days or 428-7682 nights.
4t3-5

SHORTHAND MACHINE - Good condition. Call 463-3880 for details. Serious inquiries only.
4t3-19

MISCELLANEOUS FOR SALE

ANTIQUE — DUNCAN AND Phyfe sofa, green crushed velvet, good condition, $550. firm. Antique dining table, oak, very old large, good condition. $300. Antique wash stand, oak with mirror, good condition. $150. 545-4261.
4t3-5

KENMORE SEWING MACHINE - Zig-Zag, with cabinet and attachments $125. Pfaff knitting machine $75. Call 499-6323.
4t3-12

FIREWOOD — 8 foot pickup load $50. cord $90. 426-7543.
4t3-12

DOLL CLOTHES — For Barbie and Ken, large selection. Great variety. Handmade, Call Nancy 490-2838.
1 TFN

FIREWOOD — OAK, Cord $90. Ready cut U Haul, ½ $45. Call 421-7555.
4t3-5

2 APARTMENT SIZE Gas stoves $85. each. Washer $85. Large refrigerator $150. 545-9300.
4t3-19

FIREWOOD — ALL OAK, Approximately ½ cord $45.00 per pickup load you haul. $55.00 we deliver within 15 miles of Bowers Hill. Call 487-1689 or 420-1892.
4t3-26

VIDEO RECORDER - Quasar, VR-1000 $200., 483-1151. Needs minor repair.
1t3-5

ORIENTAL RUG - Kazvin, beautiful pastel. 9x12, $4500. 475-2850.
1t3-5

COMPLETE COORDINATED Den Set - Sofa, 3 chairs, 2 end tables, coffee table, 2 lamps, 2 pair drapes that match sofa. 12x9 rug. $950. Seperate of bound acrylic carpet, Avacoda, 12x15. 460-1450
1t3-5

TORO LAWN MOWER - Needs little work. $60.00. 468-5885 after 2p.m.
4t3-26

BABY LADY — Great Bridge, Used baby furniture and accessories. 448 D. North Battlefield Blvd. Ches. Open Wed.-Sat. 11-4. Call 547-7200 Will buy also.
4t3-5

FIREWOOD — ALL OAK, 1 ton pickup truck load $70. Delivered and split. Dry. $55 you haul Portsmouth. 393-0277.
4t3-19

FIREWOOD — ALL OAK with some hickory $65. Pickup truck load. Split and delivered. Dry. 465-1174 or 393-0277.
4t-3-19

100% Pure Lambs Wool Poncho White and brown, Brand new. $65. Cashmere Wool ¾ length coat, double breasted. Sports type, off white, excellent condition. $35.00. Must sell 463-3880.
4t3-12

DISHWASHER - Sears Best, under counter built-in model, automatic push button control. 6 cycles, 5 years old, like new only used 6 months, set up for demonstration. $250. 480-1450.
1t3-5

MISC FOR SALE

BUICK - 1970 Wildcat, runs good, number 7 sticker. $995. Car phone $1200. Color TV $325. Water bed $65. Antenna for adult movies $279. Refrigerator $125. Washer and dryer $265. Fisher wood stove $285. 397-5707.
4t3-19

OVEN - Combination wall mounted. 1 conventional continuous cleaning with rotisserie, 1 micro-wave, 3 years old. Excellent condition. $375. 421-3849.
4t3-19

REAL ESTATE

FERNWOOD SHORES — Beautiful lot 97½ x 155. Good terms. Call 857-4114 after 6:30 p.m.
4t3p-18

HOMES FOR SALE

GREAT BRIDGE AREA - 3 bedroom house, large lot, well water. Immediate occupancy. Call 547-3264 between 4-6 p.m.
2t3-12

GOWRIE PARK - 3 bedroom ranch, 7% assumable loan with owner financing. Neat, must be seen. 623-9176. Quiet, secure neighborhood.
4t3-19

LOVELY 3 BEDROOM BRICK Ranch on Large Treed Lot. Greenwood Estates, many extras. Call Agent B. Ghent 420 or 461-1616. Century 21 Charter Realty.
4t3-12

FOR RENT

FOR RENT - 1 OFFICE 160 sq. ft., Hall storage 48 sq. ft. 2 offices 120 sq. ft. each. 480 sq. ft. of storage. Call 547-8733.
4t3-5

GREENBRIER COURT - 1328 Battlefield Blvd. N. New modern office near I-64. 547-7131.
4t3-19

RENTALS

ARAGONA VILLAGE - Share house with mature adult. 499-3088.
4t3-5

APARTMENT Headquarters. Great Bridge, 4 locations, 1-2 bedroom apartments. From $219. Rental office - 482-3373, evenings 482-1492. 369 Johnstown Rd.
45 TFN8-27

GEORGETOWN COLONY

Home sites for sale for People planning Homes & Custom Builders

SALES OFFICE
333 Providence Rd.

CALL 464-9317

WANTED TO BUY

WANTED: GAS PUMP GLOBES wanted for restaurant lighting. Will pay $300 for a metal frame trowser globe from the Tidewater area. Also need others. Write Gary Wollard, 1359 Williamsburg, Flint, Mich. 48507. (313)767-1954.
29 16t3-23F

SERVICES

MULCH — BUTLER AND SON, shredded wood and bark hardwood, truckload any size. Protect your shrubs. Get now while on sale. We deliver in one day. 853-0250 or 855-7467.
35 TFN

NORVIEW - RARE COINS. Norfolk's most complete. Buy, sell, trade. Buying silver coins. 42 Southern Shopping Center, Norfolk. 853-8118.
31 CBDTF

WILL BABYSIT IN MY HOME Weekdays all ages, Great Bridge area. References. 547-8352.
4t3-5

BRICK, BLOCK AND STONE, Fireplaces Tool Small jobs. Anytime. 545-2814.
4t3-26

HOME REPAIRS - And additions, bonded and licensed. Contractor. Free estimates. Reasonable. 463-2583. Donald
4t3-26

CLEANING - Business, home and new homes. Light and heavy duty. For all your cleaning needs call Gilda 545-2814.
4t3-26

HOME IMPROVEMENTS And Repairs - No job too small Carpenter work, painting, yard work, gardens tilled. Call 547-1744 day or night.
4t3-26

BABYSIT - Great Bridge Waters Rd. area. My home Mon-Fri. Reasonable rates. Call after 6:30 p.m. 547-7336.
4t31-26

PLASTERING - All types, large or small. Spray ceiling, patching, stucco, cement dry wall repairs. Quality work, years of experience. J. T. Mustin. 497-1909.
4t3-26

WELFARE FINANCIAL SERVICES SPECIALIST (ANNOUNCEMENT #69-81) INCLUDE CLASS TITLE AND ANNOUNCEMENT NUMBER ON LINE 2, Position Applied For, ON STATE APPLICATION FORM. Qualified applicants are needed to add to employment list(s) used to fill present and future vacancies in Virginia Beach (810), Virginia. Review the activities of local departments of welfare and provides program supervision and consultation to local staffs in all financial services program areas. For a detailed outline of duties and responsibilities visit your local VEC. Salary: $14,670 - $20,040. State applications are available from local offices of VEC & State agency personnel offices & must be received by 12:00 Noon, March 13, 1981 at 101 North 14th Street, Richmond, Virginia, 23219. Serving equal opportunity employers.
1t3-4VB

SERVICES

WILL PICK UP - Any unwanted Kenmore or Whirlpool washer. 486-4098.
71 TFN

ALL TYPES OF HOME Repair - Carpentry, roofing, painting and additions. Reasonable rates. Work satisfactory, guaranteed. Free estimates. Call anytime. 461-1383.
4t3-5

CLEAN YOUR HOUSE? Thorough and reliable service. We do floors and windows. 428-5240 anytime. We accept Master Card and Visa.
4t3-5

ELECTRICAL WORK - Service changes, old houses rewired, room additions wired, electric heat installed. New homes wired, service calls. Other work, Call anytime. 499-3243.
4t3-5

PAINTING - Interior, exterior, no job too big or small. Call 499-6329 for free estimates. Commercial accounts and realtors welcome.
4t3-19

CASH PAID — Va. Beach Antique Co. pays cash for antique and old furniture, clocks, glassware, lamps, china, oil paintings, oriental rugs, old iron and tin toys. We buy 1 piece or entire house fulls. Also good used furniture. Call 422-4477 between 8-6 p.m.
4t3-12

VOICE LESSONS - European trained, beginners. 547-8276.
1t3-5

PIANO LESSONS - Beginners and advanced. Chesapeake area. 547-8276.
1t3-5

SERVICES

BABYSITTING - Infant preferred. Monday-Friday 7 a.m.-3p.m. 547-5745.
4t3-12

PLASTERING - REPAIRS, Swirl ceilings, plastering of all kinds. small or large jobs. Painting. Drywall, stucco, and mirror cost. Call 545-7460.
4t3-19

FREE AND IMMEDIATE PICKup - For any old and unwanted items that you may have. Call anytime 587-2366.
4t3-12

ESTRADA ELECTRICAL INNOVATIONS - Superior se vice and installation of electronic, electrical and optical systems. Business, home, auto. Bonded, licensed and degreed. 427-3786.
71 TFN

SEWING MACHINE Repairman, 1st class, 40 years experience. All makes will make home calls. Joe Robbins "Doyle". 623-4936.
4t3-19

IT'S SPRING - Planting time! Free copy 48 pg. planting guide catalog in color offered by Virginia's largest growers of fruit, nut trees, berry plants, grape vines, landscape material. Waynesboro Nurseries, Waynesboro, Va. 22980.
4t3-26

ALTERATIONS AND Sewing. Call after 2 p.m. - 8 p.m. 497-8110.
4t3-26

PLASTERING - Drywall and painting. New and repair. All work guaranteed. W. W. Foreman, Jr. Call 480-3526 and leave message anytime.
4t3-26

SERVICES

CERAMIC AND QUARRY TILE - In mud, quality work, reasonable prices 587-9648 or 1-539-5639.
4t3-12

PAINTING — Interior, Exterior, Commercial residential. References provided. Call 463-3880 for free estimates.
4t3-12

MIKES TREE SERVICE - Free estimates, winter rates. Insured, licensed. Any size job. Specializing in tight places. 340-7727.
4t3-12

PRINCESS HOUSE HOME Party Plan - No experience will train, car and phone necessary, can earn $10.00 or more per hour. Call 467-4257.
4t3-12

SERVICES

CHILD CARE — In my home, Mon.-Fri. For working mothers, days only. Experienced mother. References. Nice clean home and neighborhood. Call before 9:30 p.m. 543-6278.
4t3-5

REDUCE SAFE & FAST WITH GoBest Tablets & E-Vap "water pills". Great Bridge Pharmacy.
3t3-5p

TYPING —. All kinds, IBM selectric, 7 days a week 428-5240, anytime. Services for small businesses term papers, manuscripts, proposals, resumes $10.00 and up. Master Card & Visa accepted.
71 TFN

Put on a happy face!

Everyone brightens up when spring finally arrives, and your home should be no exception. After a long, cold winter it might look a little dull, and could benefit from some springtime freshening, too.

Now is a good time to subscribe to the Virginia Beach Sun. You'll have all the articles on home renovation and improvement that you need at your fingertips. That will save you time. And you'll be able to take advantage of the great springtime paint sales that will make your house look like a million bucks. That will save you money. So why don't both you and your house put on a happy face? Subscribe to the Virginia Beach Sun-we'll show you how to put it all together this spring. Just call 486-3430 for home delivery.

The Virginia Beach Sun
486-3430

The Mr. and Mrs. Virginia Beach Amateur Bodybuilding Contest (Open)

AAU Sanctioned

March 7, 1981

Contest 7 p.m.

Events For... Teenage - Men - Women

TEENAGE: 11 A.M.-12 O'clock Noon
Men: 12 O'clock Noon - 1 P.M.
Women: 1:00-2:00 P.M.

Pre-Judging (Closed to Public)

Teenage: 1:00-2:00 P.M.
Men: 2:15-3:15 P.M.
Women: 3:30-4:30 P.M.

EARLY ENTRY FEE: $10.00 - If Entry Received by February 28, 1981

LATE ENTRY FEE: $15.00 - After February 28, 1981
All contestants must have AAU membership (Can be obtained at sign-in)

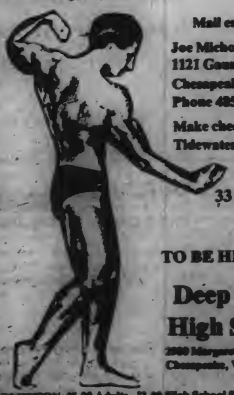

Mail entries to
Joe Michonski
1121 Gauntlet Drive,
Chesapeake, Va. 23323
Phone 485-4684

Make checks payable to Tidewater Physique Club

33 AWARDS

TO BE HELD AT...

Deep Creek High School
2900 Margaret Booker Drive
Chesapeake, Virginia 23323

ADMISSION: $3.00 Adults - $2.00 High School Students and below
SPONSORED BY: Deep Creek Monogram Club and Chesapeake Boxing Club

Haynes Haynes Haynes

"More" can mean bigger, better, greater or even nicer or easier. At Haynes, the largest furniture showroom on the East Coast, we fit every catagory ... 5 acres of furniture, carpet and accessories, each in individual room settings to help you visualize the look in your home. And most items are in stock, ready to go.

But there's more than a tremendous selection ... a free nursery for your young ones, coffee shop to think over your purchase and even free decorating service to ensure you're happy with your selection.

What does Haynes have that's less? Price.

Virginia Beach Showroom: 5324 Va. Beach Boulevard, Daily 10 am to 9:30 pm; Hampton Showroom: 4113 W. Mercury Boulevard, Daily 12 noon to 9:30 pm, Saturday 10 am to 9:30 pm.

VIRGINIA BEACH SUN

25¢

55th year, No. 11, Virginia Beach, Va. March 11, 1981

26 917323 08/20/81
VIRGINIA STATE LIBRARY
RICHMOND VA 23219

MAR 1981
VIRGINIA STATE LIBRARY

McClanan

Heischober

Ervin

Baum

Oberndorf

McCoy

Finally, Council Smells Water!

★ *Virginia Beach residents may be sitting on millions of gallons of water*

★ *Fifty test wells dug at Beach already; many more to be drilled*

★ *Ten million gallons of water a day possible by 1982*

-Page 2

Yo-Yo Ma Performs On Cello Tuesday at Pavilion

Beach Friends of Music present musician-Page 5

Beach Architects Win

Top honors won in passive solor design

-Page 6

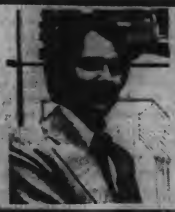

Water supply assured

Up to 170 new Beach wells to be dug

By Lee Cahill,
Sun city council correspondent

Consultants have assured Virginia Beach City Council that the city can expect a yield of 10 million gallons a day (mgd) from a well system located within the city limits.

Under the program recommended by the consultants, Betz Converse Murdoch Inc. (BCM) the city could have the wells producing by April 30, 1982 at a cost of 78 cents per 1,000 gallons.

This cost is based on a capital expenditure of $15 million and estimated operating and maintenance costs of $2,851,560 a year. The city would also have to add $5 million to the $10 million already allocated for the project.

Earlier expectations of having at least one well field producing 2½ million gallons a day by July were termed unrealistic by Robert W. Neeson, president of BCM Potomac Group, who explained that increasing orders of the type of equipment needed has delayed delivery. He said the city, however, could choose to pay a premium for earlier delivery but even then the first well field would not be producing until August.

Neeson recommended adopting a more economical schedule which would put off all production until April 30, 1982 when the yield would be 10 mgd.

At an informal session of Council Monday afternoon where the consultants presented findings of their surveys, Council expressed agreement with the more economical plan now that the city's immediate water problems will be resolved by the purchase of well water from Suffolk and Isle of Wight and Southampton Counties.

City manager George L. Hanbury said over 50 test wells have been dug in the city.

John W. Groschan, vice president of BCM, said three well fields proposed are in the area south and east of Oceana Naval Air Station and the Red Wing Park Area (1.5 mgd); an area approximately 1.5 miles wide along Pungo Ridge from Nimmo Church to Indian River Road (3.17 mgd), and an area approximately 1.5 miles wide and five miles long along Pungo Ridge south of Indian River Road (7.2 mgd).

He said wells in the northern, urbanized area of the city were ruled out because of the cost of land and the potential of pollution. Also ruled out were military installations, sensitive areas such as Seashore State Park, areas with high chloride content water, and areas known to have surface contaminations such as those around Mount Trashmore.

The wells, as many as 170 of them, will be 50 to 90 feet deep drawing from the Upper and Middle Yorktown Aquifers.

The treatment plant will be located on a site south of the Nimmo Church.

The city's plan to keep the lower end of the city agricultural will be further fortified by the well system because consultants recommend keeping the area in a rural state to protect the water.

Borrow pits, which have often been sources of problems, would also undermine the water supply by drawing water from the well fields and through contamination, according to the consultants.

To comply with state regulations, the wells will be located on 50 square-foot plats and fenced in with wells remaining 1,000 feet apart.

Dr. R. Brian Ellwood, Ph.D., vice president of Converse Ward Davis Dixon, geotechnical consultants, said the wells will produce at a rate of 50 gallons a minute and that 12 more test borings need to be made in the next two or three weeks as well as three more pumping tests.

Installation of wells, fencing of well sites, construction of all weather access roads and the vehicle traffic required to inspect and maintain the wells will cause inconvenience to some landowners, according to the report. However efforts have been made to locate well sites along property lines, existing right of ways and other locations to minimize this impact.

The city will also have to negotiate land sales or condemn property.

Hanbury said that the installation of the well fields will strengthen the city land use pattern designed to keep the area rural and will help the city regulate borrow pits. If private wells go dry as a result of the city's drilling then the city would have to mitigate the damages, he said. He said Virginia Beach has pledged to do that in Suffolk, Isle of Wight and Southampton Counties and will do as much for the people of Virginia Beach.

"The installation of the well fields will strengthen city land use...and help the city regulate borrow pits" —Hanbury

Hanbury

Neeson said that existing borrow pits will have an adverse affect on the wells, but not a critical one. The danger, he said, is surreptitious dumping in borrow pits "and it doesn't take much."

Dr. Ellwood said the city would not get more than 10 mgd from the wells.

The only water in pipe lines in the area south of Nimmo Church would be untreated non-portable water so that the presence of this water would not cause development pressures in the area. Also agricultural officials and groundwater hydrologists predict no adverse effects on agricultural operations as a result of utilizing water from the Upper and Middle Yorktown Aquifers.

The cost of producing lesser amounts of water would be greater. For instance, it would cost $1.27 per 1,000 gallons of water withdrawing 2.5 million gallons a day.

As for the increase over anticipated capital expenditures, the report states that the anticipated geology does not exist and new information had to be used to develop the water supply.

General Booth Boulevard residents question improvements

The people along General Booth Boulevard scheduled to be improved don't want any improvements, they say.

But if the city realigned the road to suit the people it would cost additional $400,000 in water relocation costs alone.

The Master Road Plan calls for improving the road to four-lanes from its terminus just past the Nimmo Church. A public hearing on the road showed that people in the area were against the alignment although it would be the most cost effective way, city manager George L. Hanbury told City Council at an informal meeting Monday.

He said that if the road is relocated in virgin territory, the alternate, there is the danger of more rapid development along a new corridor which is less likely under the present alignment because the farmers have their homes along the road.

He said the people said the public hearing was a charade and that the city had already made up is mind. Hanbury also said that in cases where the road would come too close to the houses; the city has offered to move the houses back.

Mayor Dr. J. Henry McCoy Jr. said, "We have to do what's best for the city regardless of who lives on the road."

"That's where we politicians let the city down," Councilman John A. Baum said. He said Council should act for the general public.

Councilman Patrick L. Standing said that he can't imagine anything more ridiculous than changing the alignment of the road after it has appeared in the master road plan.

Hanbury said he wanted to know what to do.

Mayor McCoy then suggested waiting a week so that there could be a public notice because "these people are so upset."

Hanbury said, too, that property elsewhere have stated they want no improvements but after a road is relocated they returned for improvements.

Standing said the public hearing was not to relocate the road.

Hanbury said, "They were very earnest about relocating."

Beach parks and recreation commission not council appointed

The Virginia Beach Parks and Recreation Commission is unique among the city's boards and commissions. An advisory commission like most of the others, it is the only one not appointed by Council.

That's the way it's been ever since Virginia Beach became a city, City manager George L. Hanbury told Council Monday afternoon at an informal session.

The Commission perpetuates itself and has no set number of members. At present 22 persons serve on the Commission. Parks and Recreation Director Whitehurst said the commission likes to keep its number above 11. He said members try to bring in members who represent various parts of the city and various interests.

But maybe the city is too big for a commission like this, suggested Mayor Dr. J. Henry McCoy Jr. Accordingly, he appointed a commitee to study the situation. On the committee will be McCoy, Vice Mayor Harold Heischober, Superintendent of Schools E. E. Brickell, H. S. Whitehurst, Doug Matheny, Roland Dorer, and Hanbury.

Councilwoman Reba McClanan said that members should be appointed by Council. He said she has had people accost me about things happening in this group.

McCoy said there was nothing wrong with what's been done so far.

(See TROLLEY page 3)

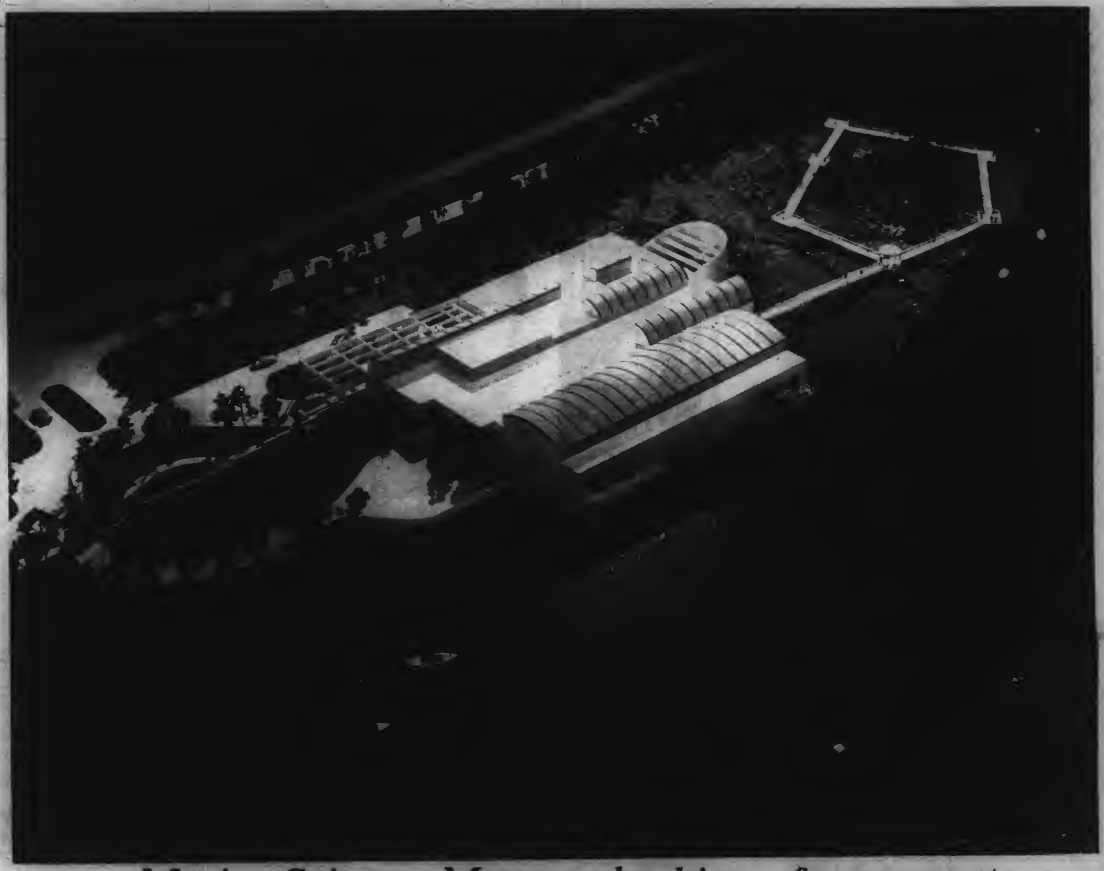

Marine Science Museum looking for support

This elaborate model of the Virginia Beach Museum of Marine Sciences will be used with a slide presentation to gain financial support for the $5.5 million museum. Bid proposals are expected to be ready by August and the formal opening is scheduled for May of 1983. Architects are Shriver and Holland Associates with the Boston based firm of E. Verner Johnson and Associates, Inc.

Trollies, colliers, and cafes discussed

(Continued from page 2)

Councilman Dr. Clarence A. Holland, said that he wasn't sure there needed to be a change, "if they've done a good job."

McClanan said the commission hasn't always responded to the people.

Council policing the trash dumping colliers

Virginia Beach will continue to do its own policing to make sure the various agencies are doing their policing of the colliers dumping waste overboard, city manager George L. Hanbury told Council Monday afternoon.

As an informal motion of Council he said he would [illegible] to be sure the agencies would do what they said they would.

The Governor has directed the State Water Control Boad to draft an emergency regulation to require all ships at anchor to contract for approved waste removal disposal services. The regulation will be considered by the Board at its next meeeting on March 23.

The Captain of the Port, Coast Guard Captain James Webb also announced that ships will be boarded upon arrival at Hampton Roads and those without an approved marine sanitation device will be required to comply by utilizing a honey barge service, utilizing a port-a-potties or put out to sea to pump out their raw sewage.

Violators will have 48 hours to comply or face a $25,000 fine.

Only Beach architects and engineers may be hired by city

Virginia Beach City Council is considering a policy change which would require the city to hire only Virginia Beach architects and engineers.

At present the city gives perference to Virginia Beach firms wiht a policy stating, "All things being equal, preference will be given to firms located in the City of Virginia Beach."

If the service is not available locally, the city is permitted to look elsewhere.

Councilwoman Barbara Henley reintroduced the subject recently because she had understood that a more formal policy would be brought back to Council when it was discussed last year. The subject has been a concern of Council off and on for several years as local firms objected to outside companies' receiving commissions.

At an informal session Monday afternoon city manager George L. Hanbury said that if "all things being equal" policy isn't working, he would introduce

(See NEW page 4)

New Kempsville school set

(Continued from page 3)

another one which restricts commissions to only Virginia Beach architects and engineers, unless no local firm is available for the job.

Councilman John a. Baum said, "Why take action for any interest group?" He suggested delaying action for 30 days. Council agreed.

Will sidewalk cafes be permitted along boardwalk

On March 23, Virginia Beach City Council will consider an ordinance permitting sidewalk cafes in connection with beachfront hotels or motels.

At an informal meeting of Council Monday Afternoon City Planning director Robert Scott said that the ordinance would apply only to H-2 (Hotel) zones. The proposed ordinance permits outdoor dining on a limited basis setting closing times, outlawing live entertainment and only in conjunction with hotels of 50 units or more.

The Planning Commission on Feb. 10 voted to recommend denial of the ordinance.

Seven outdoor cafes already operating are doing so illegally, Scott said.

City suffers from rising fuel bills

Along with the price of a cup of coffee, the rent and the fuel bill, the price of the Virginia Beach City Code has gone up.

Initial bound volumes will now cost $100 as opposed to $30, but there's some good news. Rather than charging per 100 pages for supplements starting with $5 for the first 100 pages ranging to $33 for 700 to 800 pages, they may now be purchased quarterly or annually--$15 quarterly and $50 annually.

City manager George L. Hanbury pointed out that the price had not been revised since 1963.

Councilwoman Reba McClanan said it was possible to buy all 20 some books of the State Code for something over $400. "Why change the printing company?" she asked.

Hanbury said it was the only company doing the work. Also, the higher volume sales of the State Code brings the item cost down.

"I can understand if attorneys do most of the buying, stick it to them," Mrs. McClanan said, but she was concerned about the ordinary citizen who may want to buy a code.

The ordinance authorizing the price revisions was approved by a 9 - 1 vote with McClanan voting no. Councilman Donald Merrick was absent.

School board secures land for new elementary

The Virginia Beach School Board will purchase a 15-acre site in the west Kempsville area for $195,500 for future construction of an elementary school.

Mayor Dr. J. Henry McCoy Jr. said he was not sure the school would be needed but voted along with the other 9 council members present Monday afternoon to appropriate the money. Councilman Donald Merrick was absent.

The City's capital improvement program calls for school acquisition in the area in 1981. The money will be taken from the School Site Acquision Fund which had a balance of $240,000.

Oberndorf

Clay

Oberndorf, Clay reappointed

Councilwoman Meyera Oberndorf and Assistant to the City manager Sam Clay were reappointed to the Planning Council Monday afternoon by Virginia Beach City Council.

Home for elderly approved

The Beth Sholom Housing Corporation will construct a home for the elderly on a 3.254 acre parcel on the southside of Auburn Drive, west of College Park Boulevard in the Kempsville Borough.

City Council Monday afternoon approved a conditional use permit for the construction. According to the corporation's attorney, Robert Nusbaum, the project will include 120 units most with one bedroom units and some with two bedrooms. A 120-bed nursing home is also on the site.

The trollies get bigger

The Sunshine Special is getting too big for its trolley, so this Summer, Virginia Beach will operate a larger trolley which will include the routes of the Sunshine Special and also take in south beach areas such as campgrounds and flumes.

The Tidewater Regional Transit (TRT) has been operating the Sunshine Special, but city manager George L. Hanbury told City Council Monday afternoon that the city can operate the new trolley more economically.

It would cost the TRT $115,000 to operate the Sunshine Special, he said, of which $48,000 would be the Beach cost. He expects to operate the trolley for the entire 1981 season for $75,000.

Council appropriated $68,686 needed through June 30 for 53 temporary positions and increased operating expenses for expansion of services. Thirty of the positions had been funded by the discontinued Comprehensive Employment Training Act.

The new budget provides for funding for the remainder of the current season. Hanbury said that revenues from fares and advertising are expected to equal or exceed costs borne by the city for expansion.

Although the new trolleys will not have side racks for surfboards and bikes, there will be room in back.

1981-82 Virginia Beach Public School calendar

The 1981-82 School Calendar has been approved by the Virginia Beach School Board:

Aug. 31 – New teacher orientation
Sep. 7 – Labor Day (Schools closed)
Sep. 8 – First day of school for students.
Nov. 2, 3 – Elementary parent-teacher conferences; secondary and elementary in-service (Schools closed)
Nov. 11 – Veteran's Day (Schools closed)
Nov. 26, 27 – Thanksgiving Holidays (Schools closed)
Dec. 23 - Jan. 1 – Winter Holidays (Schools close at end of day on Dec. 22 and reopen on Jan. 4)
Jan. 29 – Teacher records/in-service day (Schools closed)
Feb. 15* – Washington's Birthday (Schools closed)
Apr. 8 -- Parent-teacher conferences/in-service/work day (Schools closed)
Apr. 9 – Spring Holiday (Schools closed)
May 31 – Memorial Day (Schools closed)
Jun. 11 – Last day of school for students

(*Feb. 15 will be used as a make-up day in case of inclement weather.)

25th anniversary coin-a-rama to be held at Virginia Beach

Tidewater Coin Club has announced plans to hold its 25th Anniversary Coin-A-Rama at the Sheraton Beach Inn, 36th Street and Oceanfront on Saturday, March 14 and Sunday March 15.

Coin-a-rama will include educational displays such as exhibits from the United States Secret Service and local police and security units, competitive exhibits of rare coins and numismatic material, and displays of coins and stamps by dealers from throughout the country.

Drawings will be held on Saturday and Sunday for free door prizes which will include gold coins. Show hours are Saturday March 14 from 10 a.m. to 7 p.m. and Sunday March 15 from 10 a.m. to 6 p.m.

Admission to coin-a-rama is free and the public is invited to attend.

VIRGINIA BEACH SUN

USPS-660-140; Published Thursdays, 136 Rosemont Road, Virginia Beach, VA 23452
Phone (804) 486-3430

Hanes Byerly, Publisher
Greg Goldfarb, Editor

Within Tidewater Area: One year - $7.00; Two Years - $12.00
All Other Areas: One Year - $9.00; Two Years - $15.00

Second class postage is paid at Lynnhaven Station, Virginia Beach, Virginia

Yo-Yo Ma

Ma performs for Beachers

A recital of works by Bach, Schubert and Franck by cellist Yo-Yo Ma will be held in Pavilion Theater at 8 p.m., Tuesday, March 17. Presented by the Virginia Beach Friends of Music, tickets are available at Select-S-Seat locations and the Pavilion box office.

Ma is renowned as among the most gifted cellists of our time, and has a successful recording career. His performance will include Suite in D Major for Unaccompanied Cello, S. 1012, by J. S. Bach; Schubert's Sonata in C Minor for Cello and Piano, D. 821 ("Arpeggione"); and Sonata in A Major for Cello and Piano by Franchk.

The event is part of Pavilion Festival Week, which celebrates the new convention center's grand opening to the public.

In Kempsville

Lorican Consort set

The Locrian Early Music Consort will be playing Renaissance music, with discussions of the era from which the sounds came, at 2 p.m. Sunday, March 15 at the Kempsville Recreation Center Theater (800 Monmouth Lane).

The program is sponsored by the Performing Arts Unit of Virginia Beach Parks and Recreation and the Virginia Chapter of Young Audiences, Inc. and is free and open to the public.

For more information, call 623-5268.

Bike Tune-Up

$9.95

Pre-Spring Special!

bay bicycles

Phone: 464-4534
Hours: 10AM to 6 PM
Mon.-Sat.

Independence Blvd. · Gate 5 · Shore Dr. · Bay Bicycles · Pembroke Mall

OUT-OF-SIGHT SAVINGS ON EYEWEAR

$25.00 OFF Bausch & Lomb or American Optical Soft Contact Lenses Reg. Price $99

This coupon entitles you to $25.00 off the regular $99 price for soft contact lenses from Bausch & Lomb or American Optical. Price includes starter kit. Eye examination not included. Present coupon at time of order or not valid. Offer expires April 30, 1981.

PEARLE vision center™ A SEARLE COMPANY

$10.00 OFF Prescription Eyeglasses with Glass Lenses

This coupon entitles you to $10.00 off the regular price of any complete pair of glasses you select with glass lenses. This includes bifocal lenses. Present coupon at time of order or not valid. Offer expires April 30, 1981.

PEARLE vision center™ A SEARLE COMPANY

$15.00 OFF Prescription Eyeglasses with Halfweights® Brand Lenses

This coupon entitles you to $15.00 off complete eyeglasses made with Halfweights® brand lenses—the tough lenses that are ½ the weight of glass. Present coupon at time of order or not valid. Offer expires April 30, 1981.

PEARLE vision center™ A SEARLE COMPANY

NORFOLK
• 1126 N. Military Hwy. (Janaf Shopping Center), Tel. 461-3147.
• Midtown Shopping Center (at Wards Corner), 128 E. Little Creek Rd., Tel. 480-1134.
PORTSMOUTH
Tower Mall, 4066 Victory Blvd., Tel. 488-8134.
For other locations call toll-free 800-331-1000.

© 1981 Searle Optical Inc., Dallas, Texas USA

INSTANT CASH FOR ANYTHING GOLD OR SILVER

• CLASS RINGS • NECKLACES
• WEDDING BANDS
• CLASPS • CHAINS
• CHARMS • DENTAL GOLD
• JEWELRY
(Any condition)
• FLATWARE • WATCHES
• COINS • DIAMONDS
• TEA SERVICE
• ANYTHING MARKED STERLING, .925 OR .999

FREE ESTIMATES & APPRAISALS (VERBAL)
"The Higher Buyer"

THE GOLD POST

BUY • TRADE • SELL

2730 Va. Beach Blvd., Virginia Beach (Across from Beach Fair)
Take Exit 5 Va. Beach Toll Road
1-3351
HOURS: Mon.-Fri. 10-6 Sat. 9-5

Womble wins first place award

Womble Realty of Virginia Beach has won first place in a national real estate referral and sales sweepstakes conducted by RELP/Inter-City Relocation Service.

The "Twenty Grand Sweepstakes" was designed to hoor realtors who achieved top ranking in residential referrals and/or sales during 1980.

For winning two out of four categories in its class, Womble Realty was awarded $2,000. Phil Morgan of Womble Realty's Kempsville office was the top producing sales associate from approximately 34,000 in the country. The company itself competed with nearly 1300 other member firms nationwide to receive recognition for having the most referrals per sales associate, averaging 19.96 each during the six month period.

Bunky Womble, Relocation Director for Womble Realty, presented the awards to the top four producing associates during a candlelight dinner party given by the realty at the Oceana Officers Club. The sales associates

Womble

receiving cash awards in the Twenty Grand Sweepstakes were Phil MOrgan, Carole Emerson, Jean Garner and Martha Thereault.

In conjunction with the national contest, Womble Realty sponsored an inhouse Grand Grab contest, awarding associates between $4,000 and $5,000 in cash and prizes.

RELO is a not-for-profit international association of independent realtors who offer specialized services to relocating families, primarily corporate transferrees, who sell a house in one area and buy another home elsewhere. It is the largest realty referral network in America.

State energy design contest

Beach architects win energy design awards

Larazou and Merrill

Ed Lazaron, left, captured the top honor in the multi-family dwelling category of the Virginia Passive Solar Residential Design Competition held recently in Richmond. The Virginia Beach architect is with Design Collaborative, Incorporated. He accepts his award from the State Office of Emergency and Energy Services' Passive Solar Consultant, Lee Merrill.

Roehm and Merrill

Edward Roehm, left, accepts a $350 award from the Virginia Energy Division's Passive Solar Consultant, Lee Merrill. Roehm, an architect with Design Collaborative, Incorporated, in Virginia Beach, took third place in the recent Virginia Passive Solar Residential Design Competition. Roehm was one of 135 students, architects, builders and designers who submitted designs for the statewide competition.

1982 release

Chesapeake Bay movie

By Bill C. Bakery,
Special to the Sun

The first major documentary motion picture on the Chesapeake Bay is now being produced under the auspices of the Chesapeake Bay Foundation.

Filming began in July, 1980, and will be completed in October, 1981. Release date for the one-hour documentary is Jan. 22, 1982. Filmmaker Jochen Breitenstein of Cinemonde International has taken his crew of five to locations all over the Bay, from the Susquehanna Flats to the Capes, along both the western and eastern shore, in Delaware, Maryland, the District of Columbia, and Virginia.

The film will trace the social and economic history of the Chesapeake Bay and will document the many uses of the Bay, including waterborne transport, industrial siting, recreation, and seafood production. It will show how the demands of a rapidly growing and increasingly sophisticated society are upsetting the delicate balance of one of nature's most complex and productive ecosystems.

Funding for the film, which is currently budgeted at $160,000, was made possible through grants from United Virginia Bank, the Maryland Committee for the Humanities, the Virginia Foundation for the Humanities, the Delaware Humanities Forum, and the D.C. Community Humanities Council as well as the Equitable Trust Company of Baltimore, Md., and the Rouse Company of Columbia, Md. According to the humanities committees, this film represents the first time they have joined together to fund a single project.

Pam Hyde to marry W. Rodgers

Hyde

Captain and Mrs. Ronald Hyde announce the engagement of their daughter, Pamela to William G. Rodgers.

Rodgers is the son of Captain and Mrs. Robert Rodgers of Virginia Beach.

Hyde is a graduate of Cox High School and will graduate from Mary Washington College in Fredericksburg, Virginia in May.

Rodgers is a graduate of Cox High School and will graduate from William and Mary College in Williamsburg, Virginia in May. He will enter the Naval Flight Program in Pensacola, Florida in June.

The wedding will take place May 23 at Little Creek Chapel.

Cycles Peugeot, Tidewater Bicycling Association sponsor first Virginia Beach Pedal Classique scheduled for March 22

Cycles Peugeot U.S.A., Inc., in cooperation with The Tidewater Bicycling Association, will present the first Virginia Beach Pedal Classique on Sunday, March 22. Registration begins at 9:30 a.m. at Atlantic Avenue and 27th Street with the first race scheduled for 10:30 a.m., rain or shine.

The United States Cycling Federation (USCF) - sponsored Classique features 10 classes of criteriums, circuit races held on a course closed entirely to traffic. Races vary from 30 miles for Seniors I and II over the three-quarter mile course bounded by Atlantic and Pacific Avenues and 25th and 30th Streets, to 4½ miles for Novice "B" riders.

"We expect 500 racers from as far away as Pennsylvania and Florida to compete for more than $5,000 in bicycle-related equipment as prizes," said Mary Vaughan, racing vice president of The Tidewater Bicycling Association. "Cycles Peugeot is donating two bicycles and three frame sets as major prizes and also will present each finisher with a racing cap."

For further information, including entry fees, contact Mrs. Vaughan at The Beach Pedler, 4320 Virginia Beach, Blvd., Virginia Beach, Va. 23452 (804) 486-7334.

PHONE 804/543-2168

PROPELLER REPAIR
Speciality
CUMMINGS WELDING SERVICE
SMALL ALUMINUM BOAT REPAIR

2014 Bainbridge Boulevard Chesapeake, Va. 23324

Pavilion Reception

Sentimental Journey, Inc. (SJI) will begin its nostalgic trek toward sentimental journey week in April 3 through 12, at a reception at the Virginia Beach Pavilion, March 4.

The reception begins at 11:30 a.m., with light hors d'oeuvres and drink. The Daybreak Singers, a local chorus of U.S. Navy wives, will perform World War II - vintage tunes until 12 p.m.

At 12 noon, David "Skip" Hendrix, President, SJI, will give a statement that explains the purpose for a sentimental journey week.

Sentimental journey week will include a nostalgic revue of World War II entertainers, including a Bob Hope Show, April 8 at Pavilion. On April 3 and 4, also at Pavilion, the USO Troupe with Virginia's Own Miss America Kylene Barker, and Bob Crosby and the Bobcats, will perform, respectively.

PUBLIC HEARING NOTICE

DATE: WEDNESDAY, MARCH 18, 1981
TIME: 7:30 P.M.
PLACE: Library, Center for Effective Learning, 233 North Witchduck Road, Virginia Beach

(Sponsored by the Citizen Advisory Committee and the City of Virginia Beach)

TOPICS:

1) Community Development Block Grant (CDBG) Seventh Program Year Application for Citizen Review and Comments . In April, 1981, the City of Virginia Beach will apply for approximately $2,697,000 of Community Development Block Grant Funds to carry out community development and housing activities for 1981-82

2) Housing Assistance Plan (HAP) and Amendment for Citizen Review and Comments
(The City is proposing an amendment to the geographical locations in the HAP which specify areas suitable for new construction of subsidy housing.)

Copies of the recommendations for the CDBG Seventh Program Year Application and the 1980 Grantee Performance Report will be available from 9 a.m. to 5 p.m. at the Office of Housing and Community Development, 302 22nd Street, Virginia Beach, VA.

Norfolk Collegiate School

NORFOLK COLLEGIATE
IS
ACCEPTING
APPLICATIONS

Norfolk Collegiate School is accepting applications for the 1981-82 school year at...
5429 Tidewater Drive
Ph: 625-0471 for Grades 1-7
7336 Granby St.
Ph: 480-2885 for Grades 8-12

ENTRANCE TESTING WILL BE CONDUCTED
SATURDAY MAR. 14, 1981, FOR GRADES 1-7 AND
SATURDAY MARCH 21, 1981, FOR GRADES 8-12.
Applicants Are Considered On The Basis Of Academic Potential and Personal Character Without Regard to Race, Creed or Color

The Great Ford Mower Giveaway!

FREE 42-INCH ROTARY MOWER
with purchase of any Ford Lawn and Garden Tractor!

FREE 34-INCH ROTARY MOWER
with purchase of any Ford Lawn Tractor!

FREE GRASS CATCHER
with purchase of any Ford Rider Mower-Tractor!

HURRY!

OPEN SATURDAY 8 TO 12

STEVENSON FORD TRACTOR, INC.

Ford Tractors Equipment

1792 S. MILITARY HWY. 420-4220 CHESAPEAKE, VA.

In Kempsville

HarlemGlobeTrotters toperform

The Virginia Beach Department of Parks and Recreation has announced the following March calendar of events.

10 - 26: KICK (A program designed to help Beach residents stop smoking), co-sponsored by the Virginia Lung Association, 7:30 to 8:30 p.m. on Tuesday and Thursday, VBRC/Kempsville. Registration forms may be obtained from VBRC/Kempsville or the Virginia Lung Association. Registration fee required when you register. For more information call 495-1892.

12, 13, 14: Shakespeare's "A Midsummer Night's Dream," 7:30 p.m., theatre, VBRC/Kempsville, for reservations call 495-1892.

LEARN TO MAKE YOUR OWN DRAPERIES!

4 Week Classes for Beginner, Intermediate and Advanced

Classes start March 16th

4 HOURS EACH WEEK

Morning & Evening Classes Available

(Minimum 10 to a class)

for more information call

499-9313

Alexander's Interior, Inc.

317 Kempsville Plaza
Virginia Beach, VA 23462
499-9313

AUCTION

Thursday, March 19, 1981 - 10:30 AM

Trucks - Trailers & Logging Equipment

L. R. Foreman & Sons, Inc.
Highway #17 & Foreman Mills Road
Elizabeth City, N.C.

LOCATION:

Take Highway #17 South from Norfolk, Va. approximately 50 miles to sale site. From Williamston, N.C. take Highway #17 North approximately 61 miles to sale site. Look for auction signs.

21 TRUCKS

8 - 1977 to 1963 Diesel Road Tractors - Whites, Fords, Chevrolets, Auto Cars & Internationals - Single, Tag & Twin Screws, All Conventional Cabs (One with Sellper); 9 - 1980 to 1963 Gas Single Axle Conventional Road Tractors - Fords & Chevrolets; 3 - 1979 to 1975 Chevrolet & G.M.C. Pickup & Vans; 1 - 1953 Chevrolet Short Dump Truck; 1 - 1977 Ford L.T.D. 4 Dr. Automobile.

24 TANDEM AXLE TRAILERS

4 - 1971 Johnson 40' Double Deck T/A Log Trailers, 2 - 1967 Gindy 40' T/A Open Tops, 9 - 1959 Gregory T/A Single Deck Log Trailers, 1 - 1962 15 Ton Rogers Lowboy, 8 - 1974 to 1958 41' to 33' Fruehauf, Trailmobile, Dorsey & Fontaine T/A Flatbed Trailers.

LOGGING EQUIPMENT

3 - 1973 to 1971 Franklin Loggers - Models 142-A & 132XL; 1 - 210-CA F.M.C. High Speed Logging Tractor (Has Fire Damage); 2 - 580 Hyhoe Loaders; 1 - Caterpillar D-4D with Push Blade, 1 - Bantam Truck Crane; 1 - Barko Hydraulic Log Loader; Numerous Power Saws, Log Chains, Load Binders and Many Other Items Too Numerous to Mention.

L. R. Foreman & Sons, Inc. has closed its milling and logging operation and everything will be sold. All equipment is in good condition and ready to put on your job.

TERMS: All purchases must be paid for on day of auction by CASH or CHECK. Sale Rain or Shine.

For More Information or Brochure, Call or Write

JACK PEOPLES

Bonded Auctioneer

1328 Head of River Road - Chesapeake, Va. 23322
Phone 804/421-3327 or 421-2360
N.C. License #1517
Licensed and Bonded in Virginia & North Carolina
In Case of snow on day of auction, sale will be held Monday, March 23rd - same time.

March recreational calendar

13-15: James K. Cole Roundball Marathon Tournament, ages 16 and older, begins at 7 p.m. on Friday and ends Sunday at 5 p.m., first 64 teams that sign up by March 6, register at 4700 Recreation Drive, entry fee is charged. For more information call 467-4884—will be held at VBRC/Kempsville.

14: Lap swim, 9:30 a.m. to 12 noon, VBRC/Kempsville. For more information call aquatics at 495-1892.

14: Second Annual Surf Stomp (teens), 7 to 10 p.m., VBRC/Bow Creek. For more information call 463-0505.

15: Senior citizens square dance, 2 to 5 p.m., VBRC/Bow Creek, for more information call 463-0505.

15: Craft workshops, 2 to 4 p.m., Room #113, VBRC/Kempsville. Foree instruction, this week "Kitchen Accessories", pick up supply sheet in administration office. For more information call 495-1892.

15: Shakespeare's "A Midsummer Night's Dream," 2 p.m., tehatre, VBRC/Kempsville, for reservations call 495-1892. (Concert by Locrian Consort at 2 p.m. and 3 p.m. matinee of "Midsummer Night's Dream)."

16 and 18: Teen physical fitness program, 7 to 9 p.m., for secondary students at three school sites: Brandon Jr.; Plaza Jr.; Green Run High. For more information, call youth activities at 467-4884.

17: Pre-teen birthday party, 4 p.m., teen lounge, VBRC/Kempsville. Movie and refreshments, for more information call youth services at 495-1892.

21: Wild, wild western games, 10 a.m. to 4 p.m., free for youth, Pavilion (Arts and Conference Center), for more information call youth activities at 467-4884.

21: Pre-teen disco dance, 7 to 9 p.m., Gym, VBRC/Kempsville, ages six to 12, for more information call Youth Services at 495-1892.

21: Puppet show, "Many Moons", 11 a.m., theatre, VBRC/Kempsville, for more information call performing arts at 495-1892.

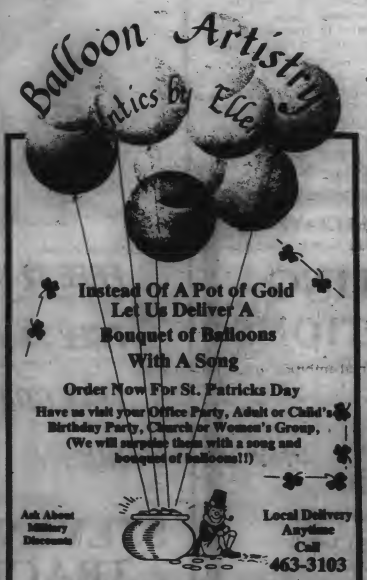

21: Boxing, gymnastics and wrestling demonstration, 2 p.m., gym, VBRC/Kempsville. for more information call athletics services at 495-1892.

21: Lap swim, 9:30 a.m. to 12 noon, VBRC/Kempsville, for more information call aquatics at 495-1892.

21 and 22: Wave-riding Vehicles presents: Surf and skateboard movies, 1 p.m., Room #117, VBRC/Kempsville, for more information call 495-1892.

21 and 22: Blue ridge mountain sports presents: Camping equipment display, 1 to 5 p.m., ramp area, VBRC/Kempsville, for more information call 495-1892.

22: Harlem Globe Trotters, 6 to 10 p.m., ages 13 to 17, must sign up in teen lounge, VBRC/Kempsville, price to be announced. For more information call youth services at 495-1892.

22: Landscaping Workshop, 2 p.m., Room #104, VBRC/Kempsville, for more information call 495-1892.

22: Craft workshop, 2 to 4 p.m., Room #113, VBRC/Kempsville, free instruction, this week, "May Baskets", pick up supply sheet in administration office, for more information call 495-1892.

22: "A Midsummer Nights Dream", 7:30 p.m., Pavilion, for reservations call performing arts at 467-4884.

23: Pre-school and adult swimming lessons, 1 to 3 p.m., pool, VBRC/Kempsville, for more information, call aquatics, 495-1892.

24: Co-ed volleyball tournament, ages 18 and older, 6:15 p.m., gym, VBRC/Kempsville, eight team round robin, teams consist of seven players with at least two women on each team, ribbons awarded, for more information call athletic services at 495-1892.

24: Second annual women's bowling competition, double elimination, 7 p.m., each Tuesday and Wednesday until completion. VBRC/Kempsville. First place winners will be awarded, obtain an entry form in the administration office of VBRC/Kempsville or VBRC/Bow Creek. For more information call 495-1892.

25: Senior citizens spring J.O.Y. day (Just Older Youth), 10 a.m. to 2 p.m., Pavilion, for more information call adult activities, 467-4884.

27, 28, 29: Auditions for "Don Juan in Hell," on 27 from 7:30 to 10 p.m., 28 from 2 to 6 p.m., and 29 from 5 to 9 p.m., theatre, VBRC/Kempsville, for more information call performing arts at 495-1892 or 467-4884.

28: Wappadoodle Puppets, "The Little Lost Bunny", 11 a.m., Theatre, VBRC/Kempsville, for more information call performing arts, 495-1892.

28: Adult class review, 7 to 8:30 p.m., theatre, VBRC/Kempsville, entertainment show presented by students of adult spring classes, belly dance, aerobic dance, clogging and square dance are just a few that will

(See CHEERLEADING page 10)

Leisure-Lift

Seat Lift Chairs

- Freedom to stand easily without pain, no imposing on loved ones
- Recliners, rockers, occasional chairs
- Choice of fabrics and colors
- Easy to use controls.

Stop by for a free demonstration or write for information.

The Corset Tree

1613 HILLTOP WEST
VIRGINIA BEACH, VA. 23451
428-0787

Beach residents Love Wildlife

CLASP holds dance

A dance for Virginia Beach physically and mentally handicapped people will be held Saturday, March 21, from 6:30 to 9:30 p.m.

Location will be at the Bow Creek Recreation Center, 3427 Club House Road. The Virginia Beach Department of Parks and Recreation, and CLASP (Citizens Loving All Special People) will sponsor the dance.

Participation is free. Refreshments will be served and door prizes will be given. The latest hits will be played. Parents and guardians are welcome, however, hcaperones are present at all times.

Transportation is available from your area; however, for planning purposes we must know by March 12 if you desire transportation. Please call Jeff Van Pelt at 499-7619 week-days from 9 a.m. and 4 p.m.

For further information call Harry E. Baird, Jr., at 486-3110.

Clasp Business Meeting

CLASP (Citizens Loving All Special People) will hold its monthly business meeting, Thursday, March 12, at 7:30 p.m. Location will be at the Emmanuel Lutheran Church, Lynn Shores Drive at Virginia Beach Boulevard - across from Moore's Lumber in Virginia Beach.

All voting members are encouraged to a.tend to conduct the organization's business. All other interested persons are also invited to attend.

For information call Harry Baird, Jr., at 486-3110.

Landscaping series set

Beginning this week, the Virginia Beach Department of Agriculture/Cooperative Extension Service will offer a four-part landscaping series. Landscaping information can be found in a variety of text books, however, very few are written for Virginia Beach and therefore limiting Beach residents ability to take full advantage of our unique climate.

The series will be held at the Virginia Beach Recreation Center--Bow Creek from 7 to 9 p.m. There is a registration fee and a limit of 30 people.

To register, or for further information contact the Virginia Beach Department of Agriculture/Cooperative Extension Service at 427-4769.

INSTEAD OF TRYING TO STAY EVEN WITH INFLATION, GET AHEAD OF IT.

You can with a real estate career with a CENTURY 21® office. That's because if you have real ambition to succeed, you can expect your income to go up a lot faster than inflation.

That's all it takes, ambition. And we'll offer you real rewards and the methods to get them. You'll receive the best training in the business, management support, and consumer programs that work in today's marketplace.

If you're looking for an "inflation-proof" income, call us today at 000-0000. Or stop by for our "Room at the Top" brochure. We do not represent income potential as indicative or typical of all CENTURY 21 sales agents.

AMERICA'S NUMBER 1 TOP SELLER, CENTURY 21™

Century 21®

CHARTER REALTY CORP.

925 Canal Dr. Chesapeake, VA. 487-2577

166 S. Rosemont Rd. Va. Beach, VA. 340-0430

5691 Va. Beach Blvd. Norfolk, VA. 461-1616

Make Your Bag ... Our Bag

A bag filled with your household discards can help a lot! The Disabled Americans of Tidewater desperately need your household discards to raise funds for disabled Veterans.

We need clothing (mens, womens and childrens), small appliances, furniture, dishes, books, toys, rugs, T.V.'s, kitchen wares.

Just About Anything

Your Donation is Tax Deductible

Call 461-4938

For Fast Dependable Pick-Up.

Cheerleading clinic, contest set for Beachers

(Continued from page 8)

be presented, also an arts and crafts exhibit, reservations are necessary. Call 495-1892.

28: Weightlifting contest for men and women, 5 p.m. exercise room, VBRC/Kempsville, ages 18 and older various events and weight classes, ribbons awarded, sign up in exercise room or athletic office, for more information call athletic services at 495-1892.

28: Cheerleading clinic and contest, 9 a.m. to 5 p.m., teen lounge, VBRC/Kempsville, for more information call youth services at 495-1892.

28: Lap swim, 9:30 a.m. to 12 noon, pool VBRC/Kempsville, for more information, call aquatics at 495-1892.

28: Saturday night at the movies, "Adventures of Frontier Freeman", 7 p.m., VBRC/Bow Creek, for more information call 463-0505.

29: New wave concert, 2 p.m., Room #117, VBRC/Kempsville, for more information call 495-1892.

29: Craft Workshop, 2 to 4 p.m., Room #113, VBRC/Kempsville, free instruction in "Cloisonne Eggs", pick up supply sheet in administration office, for more information call 495-1892.

29: Bridge tournament, 2 p.m., Room #117, VBRC/Kempsville, registration forms available at VBRC/Kempsville and VBRC/Bow Creek, must register by March 20, for more information call 495-1892.

29: Tidewater Dramatists' Guild meeting, 2 p.m. VBRC/Kempsville, for more information call performing arts at 467-4884.

31: Theatre-go-Round performs one-act plays, 1 p.m., theatre, VBRC/Kempsville, for information call performing arts at 467-4884 oe 495-1892.

PUBLIC NOTICE

PROPOSED HIGHWAY PROJECT GREAT NECK ROAD CITY OF VIRGINIA BEACH

All interested persons are advised that the approval of the location corridor designated Plan 4 for Great Neck Road, Project U000-134-108, PE-101, C-501, B-603, from 0.01 mile north of Shorehaven Drive to the intersection of Shore Drive (Route 60), in the City of Virginia Beach, is now final with the Federal Highway Administration's concurrence in the final environmental document prepared for this project.

Maps, drawings, a final environmental document and other information are available in the Department's District Office at Suffolk and in its Residency Office located at the intersection of Business Route 13 (Military Highway) and Route 168 in Chesapeake, for viewing by interested persons.

State Highway and Transportation Commission of Virginia

Letter to the Editor

Holy Family Blood Drive

Editor:

The community of Virginia Beach responded enthusiastically to the blood drive sponsored by the social ministry committee of the Church of the Holy Family of Virginia Beach.

The blood drive was held because a Holy Family parishioner requires four pints of blood each week. The sponsors had set a goal of forty pints of blood. They received blood from fifty donors. Other potential donors were turned away because the bloodmobile was not prepared to receive such an outstanding response from the community.

Because of the success of this blood drive, the social ministry will plan to hold another blood drive in the future and give the people who were turned away an opportunity to donate their blood.

Herbert A. Sargent,
director, Public Relations,
Church of the Holy Family

Come In and See
Our Fine Selection
Of Mini Blinds,
Woven Woods,
Slip Covers & Upholstery

FAST SERVICE
AT A REASONABLE PRICE!

Alexander's Interior, Inc.

5277 Princess Anne Rd.
Kempsville Plaza
Virginia Beach, VA.
499-9313

Attend The Church Of Your Choice This Week

ROSEWOOD MEMORIAL PARK
631 WITCHDUCK RD. 497-8925
C.C. KIRKPATRICK

ENGINEERING MEDIA INC.
606 E. LIBERTY STREET
CHARLES HACKWORTH AND STAFF

CHARLIE'S SEAFOOD RESTAURANT
3139 SHORE DR 491-9863
MARY E. REHPELZ AND EMPLOYEES

KELLAN-EATON INSURANCE CO.
3111 PACIFIC AVE. 428-9161

OVERTON'S MARKET
1419 POINDEXTER STREET
545-9496
THE OVERTONS AND EMPLOYEES

MILL-END CARPET SHOP
4740 VA. BEACH BLVD.
497-4854 TAYLOR B. CARR AND EMPLOYEES

Let the March winds blow . . .

Be glad of life because
It gives you the chance
To love and to work and
To play and to look up
at the stars.

HENRY VAN DYKE

Every hour of the day and night
is an unspeakable perfect miracle.
WALT WHITMAN

WILLIS FURNITURE AT HILLTOP
1712 LASKIN RD. 428-5951
L. H. BURNS & STAFF

PRICE'S INC.
4580 PEMBROKE MALL
497-4821
Brand Name Appliances
TV-Stereo

TODD ELECTRIC CO.
HENRY & MOSES TODD AND STAFF

CHESAPEAKE SAVINGS & LOAN

KEMPSVILLE PHARMACH
329 KEMPSVILLE PLAZA

J. D. MILES & SONS, INC.

KELLAM & EATON INC. BUILDING SUPPLIES
PRINCESS ANNE STATION
427-3200
FRANK & DAVID KELLAM

3-11

SUBSCRIBER SERVICE

TO SUBSCRIBE TO THE VIRGINIA BEACH SUN, please mail this form with your check to:

THE VIRGINIA BEACH SUN
138 Rosemont Rd.
Virginia Beach, Va. 23452

PLEASE CHECK HERE ☐ if this is a new subscription.

PLEASE CHECK HERE ☐ if you are now receiving the VIRGINIA BEACH SUN and are renewing your subscription.

WITHIN TIDEWATER AREA
☐ one year $7.00
☐ two years $12.00

ALL OTHER AREAS
☐ one year $9.00
☐ two years $15.00

NAME _____
ADDRESS _____
CITY _____
ZIP _____

The Barber of Seville sings

The Virginia Opera Theater will present two performances in English of "The Barber of Seville" at 2:30 and 8 p.m., Saturday, March 21, in Pavilion Theater. Tickets are available at Select-A-Seat locations and Pavilion's box office have advance tickets.

A set was designed specifically for this touring production by New York designer Bill Hemink. Harold Evans, VOT's music director, David Farrer, director of productions, and Talmage Fauntleroy, stage director, have collaborated in the new production. Company Manager Martha Miller is from San Francisco. General director is Peter Mark.

The 12-member company alternates roles during the eight-week tour. Members have appeared on the stages of Goldovsky Opera, Michigan Opera Theatre, New York Lyric Opera, Aspen Music Festival, Julliard Opera Theater, and past tours of the Virginia Opera Theater.

The event is a part of Pavilion Festival Week, which celebrates the new convention center's grand opening to the public.

Give blood at Beach

The American Red Cross Bloodmobile will make the following Beach stops:

Wednesday, March 18, V.E.P.C.O., Assembly Room, 525 First Colonial Road, 1 p.m. to 5 p.m.

Thursday, March 19, Salem United Methodist Church, 2057 Salem Road, 3 p.m. to 7 p.m.

"To appreciate how good our March special is, you're gonna need these."

"And $8.95"

This month our special is your choice of melt-in-your-mouth Prime Rib or broiled-to-perfection Sirloin Steak.

And (that's right, *and!*) a Maine-sized helping of Fried Gulf Shrimp or Split Alaskan King Crab Legs drenched in butter.

Plus you get all the Tossed Salad and fresh-baked Dinner Rolls you can pack away. And your choice of potato.

See you tonight?

Valle's

The original Norwegian family restaurant. Est. 1933 in Portland, Maine.

VIRGINIA BEACH: 4616 Virginia Beach Blvd., Jct. Independence Blvd., Route 58 near Pembrooke Mall, 499-1298. Open every day from 11 a.m.

Reservations accepted.

Switch to Beneficial Income Tax Service.

FIND OUT WHAT YOU'RE MISSING.

The IRS allows more than 500 tax deductions, credits and exclusions. Our trained tax preparers know them all and dig for every one you're entitled to. This year, switch to Beneficial. Especially if you're a homeowner. And stop missing tax deductions!

Call or come in today. No appointment necessary. Most offices open evenings and Saturdays.

Beneficial Income Tax Service

VIRGINIA BEACH CITY —
438 Newtown Rd 490-3944
and at these Beneficial Finance System offices:
VIRGINIA BEACH — (5 offices)
• 550 First Colonial Rd 428-7434
• 1106 Green Run Square 498-2455
• 6530 E Indian River Rd 420-8455
• 2104-1 Pleasure House Rd 484-2801
• 359 Independence Blvd 497-4808
NORFOLK — (3 offices)
• 6262 N Military Hwy 857-5343
• 144 E Little Creek Rd 585-5454
• 2408A E Little Creek Rd 583-5811
PORTSMOUTH — (2 offices)
• 2878 Airline Blvd 488-2578
• 429-31 High St 399-2481

LESS THAN 45 DAYS LEFT ...IN THE METROLEASE....

NEVER BEFORE IN OUR 10 YEAR HISTORY

MILLION DOLLAR FURNITURE DISPOSAL

Time is running out! In less than 45 days our lease is up, and these fantastic furniture bargains will be gone!

7 PIECE LIVING ROOM GROUP

This pre-leased group includes Sofa, Chair, End and Cocktail Table and 2 lamps. only $198

SLEEPERS - Double Size

Brand New in Brown and Beige plaid - "easy open" unique design, perfect for your overnight guests. Sug. Retail $130 now $98

3 PIECE ECONOMY BEDROOM

You get Dresser, Mirror and Headboard (pre-leased) at the unbelievable DISPOSAL SALE

PRICE of only $98

BUTTERFLY CHAIRS

Popular canvas cover on welded steel frame in a wide choice of colors — outstanding comfort, great for patios. just $22.99

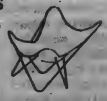

LIBERAL FINANCING AVAILABLE

METROLEASE FURNITURE SALES OUTLET

4325 Indian River Rd. in Chesapeake
Mon.-Fri. 9-9 Sat. 9-5

Upcoming Beach Concerts

Date	Artists	Location
March 14	REO Speedwagon	Hampton Coliseum
March 14	Johnny Winter	Peabody's
March 20	New Riders of the Purple Sage	Peabody's
March 20	Larry Gatling	Pavilion
March 22	Molly Hatchet, .38 Special, and Nighthawks	Hampton Coliseum
April 16	Muddy Waters	Rogue's

All shows begin at 8 p.m. Call Whisper Concerts, 428-4451, for ticket prices and locations.

Larry Gatling, with the Bellamy Brothers, March 20, Pavilion.

New Riders of the Purple Sage, with Doc Holliday, Friday, March 20, Peabody's.

Brass Quintet performs

Young Audiences' Norfolk Brass Quintet and American Jazz Ensemble will add an upbeat note to the festivities of the Youth Fair at the new Virginia Beach Arts and Conference Pavilion, Saturday, March 21. The Norfolk Brass Quintet will perform at 2:00 p.m. and the American Jazz Ensemble at 4 p.m. in the stage area set up in the conference center. The concerts are free to the public.

An added attraction to the events will be a display of childrens' art work inspired by Young Audiences concerts this season with selections from schools all over Tidewater. The pieces will be on display in the foyer off the garden court between the theater and exhibition hall and will be up until Sunday evening (March 22).

The Virginia Chapter of Young Audiences is part of a national non-profit performing arts education organization whose aim is to leave children with an appreciation of what goes into a live performance by involving them in the creative process with professional dancers, singers, actors and musicians who give a question and answer format, demonstrations and encourage active participation by the students. For more information, call 623-5268.

Perform, create

Beach 4-H office sets arts auditions

The Virginia Beach 4-H Office will conduct their 1981 creative and performing arts auditions on Saturday, March 14, from 9 a.m. p 12 noon.

The auditions will be held at Green Run High School.

The five categories of participation are: vocal; (Any act which contains singing); instrumental; (totally instrumental presentation); dance, tamp, ballet, modern, jazz, acrobatic, and folk; drama, play, or scene from a play, monologues, and mime, general; magic acts, puppetry, ventriloquism, juggling, tumbling/gymnastics, stand-up comics, impressionists, clowning, and circus acts.

From 9 to 9:45 a.m. participants will be involved in a seminar entitled "Arts Alive". At this time several very professional resource people will be available to talk about careers in the arts, how to develop poise, self-confidence, and self-esteem through vocal, dance, instrumental drama, and general presentations.

Auditions will follow, divided into both Junior (9-13) and senior (14-18) competition.

A maximum of 4 persons are allowed per act.

A maximum of 4 minutes are allowed per act.

Juniors and Seniors compete in separate categories and are not to be mixed in acts.

Chuck Umberger, portrays Bottom in Shakespeare's "A Midsummer Night's Dream" as preparations begin for the performance before Pyramus and Thisbe. Other cast members include: Steve Hand as Starveling, Gene Westbrook as Flute, Eric Hartmen as Snug and David Watson as Snout.

Shakespeare's "Dream" comes true at Virginia Beach Recreation Center/Kempsville Theatre

"A Midsummer Night's Dream", the famous comedy of lover's quarrels and fairy pranks will be presented by the performing arts unit fo the Virginia Beach Department of Parks and Recreation, March 12, 13 and 14 at 7:30 p.m. and March 15 at 3 p.m. at the Virginia Beach Recreation Center/Kempsville Theatre.

There will also be a command performance as part of the grand opening of the new Virginia Beach Pavilion on Sunday, March 22 at 7:30 p.m.

A concert of Elizabethan Music will be presented before the Matinee at 2 p.m. on Sunday, March 15 at the Kempsville Theatre.

Admission to all these performances is free, but reservations are requested for the Virginia Beach Recreation Center/Kempsville performances, please call 495-1892. For the Pavilion performance, reserved seats are available at all select-a-seat locations. For further information call 467-4884.

Holland Davis named to St. Mary College honor roll

Holland Powell Davis, daughter of Mrs. Eve Mapp Davis of Virginia Beach, has been named to the Honor Roll at St. Mary's College in Raleigh for the fall semester.

Davis, a freshman at St. Mary's, was one of 54 high school students named to the Honor Roll at the four-year intermediate college for women. To be eligible for the Honor Roll, a student must maintain at least a "B" average.

DR. ROBERT THOMAS
AND
DR. WILLIAM HOLCOMB
OPTOMETRISTS
Eye Examinations - Glasses
Contact Lenses
Great Bridge Shopping Center
482-4022

FARM or GARDEN NEEDS?
White Farm Supply Has
The Equipment You Need
Call Today
WHITE MOTOR CORPORATION
GEHL
WHITE FARM SUPPLY, INC.
1632 DeBaun Ave. (804) 547-2188 Ches., VA.

Olde Towne Sales
WHOLESALE DIAMONDS
Antique Jewelry • Jewelry Repair
Appraisals
CAMERAS
Nikon
Canon
Olympus
STEREOS
Sansui
Pioneer
McIntosh
INSTRUMENTS
Gibson • Conn
Fender • Selmer
We Buy
Gold & Silver
School Rings
Wedding Bands
Cameras
Stereos
Musical Instru
Our pawn department specializes in loans on jewelry and other quality merchandise.
327 High Street
Downtown Portsmouth
Phone 399-4009
HOURS 9 TO 6 MONDAY thru SATURDAY

THE VIRGINIA BEACH SUN

SUNSPOTS

The Virginia Beach Sun is available at over forty 7-eleven stores in Virginia Beach, 24 hours a day, seven days a week.
Check below for the closest store in your area!

7 ELEVEN FOOD STORES
THE SOUTHLAND CORPORATION

1900 Diamond Springs Road
2021 Independence Boulevard
1635 Pleasure House Road
2200 Pleasure House Road
4461 Shore Drive
3745 Shore Drive
2256 Red Tide Road
1575 Mill Dam Road
853 First Colonial Road
325 Great Neck Road
425 King's Grant Road
316 Little Neck Road
125 South Plaza Trail
3011 Sliina Drive
3620 South Plaza Trail
3948 Holland Road
3564 Holland Road, Primrose Shopping Center
900 S. Lynnhaven Parkway
3312 Holland Road
3185 Holland Road
2428 Princess Anne Road
1401 Harper's Road
1297 General Booth Boulevard
11th Street and Atlantic Avenue
745 Virginia Beach Boulevard
22nd Street and Baltic Avenue
24th Street and Pacific Avenue
39th Street and Atlantic Avenue
317 32nd Street, and Arctic Avenue
600 Birdneck Road
1100 Virginia Beach Boulevard
131 Thalia Village Shop
4961 Holland Road
4885 N. Witchduck Road and Aragona
316 Lynnhore Drive

Kelley

Kelley tells it!

"Usually the Virginia Beach Sun has really good articles in it," said 7-Eleven assistant Teresa Kelley.

"But the Sun always has a complete listings of community events and activities."

Kelley, a 21 year Beach resident, is the assistant manager at the General Booth Boulevard location.

Sun Atlantic Avenue Locations

Barr's Pharmacy, 17th Street and Atlantic Avenue
The Marjac, 22nd Street and Oceanfront
Post Office, 24th Street and Atlantic Avenue
News Center, 23rd and Atlantic Avenue
Holiday Inn, 25th Street and Atlantic Avenue
Ingram's Pharmacy, 25th Street and Atlantic Avenue
Princess Anne Motel, 25th Street and Atlantic Avenue
The Seahawk Motel, 26th Street and Atlantic Avenue
Simmons Photo, 26th Street and Atlantic Avenue
Fireside Book Shop, 3113 Pacific Avenue
Sheraton Motel, 36th Street and Atlantic
Ramada Inn, 57th Street and Oceanfront

Sun Newspaper Box Locations

Lake Wright Motel, Northampton Boulevard
Winn Dixie, Great Neck Road, Village Center
Earle's Supermarket, Virginia Beach Boulevard
Giant Open Air, Virginia Beach Boulevard
Peoples Drug Store Holland Plaza, Holland Road
Winn Dixie, Timberlake Shopping Center, Holland Road
Big Star, Lynnhaven Green Shopping Center
Winn Dixie, Lynnhaven Parkway Center
Farm Fresh, Lynnhaven Parkway, Manor Square
Safeway, Lynnhaven Parkway and Holland Road
Norfolk Airport, Newsstand
Virginia Wesleyan College, Cafeteria building
Virginia Beach General Hospital, lobby

To find out how you may have The Virginia Beach Sun newspaper delivered to your business for weekly distribution please call the Sun office at 486-3430, ask for the editor.

Virginia Beach Public Notices

PUBLIC HEARING

NOTICE OF PUBLIC HEARING

The Virginia Beach Board of Zoning Appeals will conduct a Public Hearing on Wednesday, March 18, 1981, at 7:30 p.m., in the Council Chambers of the Administration Building, Municipal Center, Virginia Beach, Virginia. The staff briefing will be at 7:00 p.m., in the City Manager's Conference Room. The following applications will appear on the agenda.

REGULAR AGENDA:

1. James W. and Sandra J. Patterson request a variance to allow parking of major recreational equipment in front of a building instead of behind the nearest portion of a building adjacent to a public street on Lot 19, Block A, Section B-1, Indian Lakes, 1132 Valley Stream Court. Kempsville Borough.
2. William J. Hennessy requests a variance to allow parking of major recreational equipment in front of a building instead of behind the nearest portion of a building adjacent to a public street on Lot 4, Block 47, Section 4, Part 3, Windsor Oaks West, 3764 Counselor Lane. Kempsville Borough.
3. Jack M. and Maria A. Clouse request a variance of 5 feet to a 5 foot rear yard setback instead of 10 feet as required (accessory building) on Lot 10, Block K, Section 1, Aragona Village, 609 Aragona Boulevard. Bayside Borough.
4. Mr. Norman Horton requests a variance of 2.4 feet to 7.6 foot side yard setbacks (both sides) instead of 10 feet each as required on Lots 4 and 16, Block 26, Croatan Beach, South Atlantic Avenue. Lynnhaven Borough.
5. Gerald G. and Della S. Gibbs request a variance of 4 feet to a 16 foot rear yard setback instead of 20 feet as required (second story deck) on Lot 30, Phase 1, Ocean Hills, 268 Ocean Hills Road. Virginia Beach Borough.
6. James Aridas requests a variance of 20 feet to a 30 foot front yard setback instead of 50 feet as required (steps and deck) on Lot 6, Block B, Section 3, Sandbridge, 2820 Sandfiddler Road. Pungo Borough.
8. Robert B. and Patricia A. Ricci request a variance of 27 feet to a 23 foot setback from Inlynnview Road instead of 50 feet as required (swimming pool - through lot) on Lot 12, Block A, Section 1, Trant Berkshire, 2449 Bluecastle Lane. Lynnhaven Borough.
9. Robert Ray Moore requests a variance of 11.8 feet to an 8.2 foot rear yard setback instead of 20 feet as required (second story deck) on Lot 20, Block C, Section 1A, Rosemont Forest, 1501 Bridle Creek Boulevard. Kempsville Borough.
10. Roy R. Markert requests a variance of 10 feet to a 10 fot side yard adjacent to a street (Baltic Avenue) instead of 20 feet as required on Lot 1 and 10 feet of Lot 3, Block 58, Plat No. 6, Virginia Beach Development Co., 23rd Street. Virginia Beach Borough.
11. C. Randolph Zehmer requests a variance of 20 feet to a 30 foot front yard setback instead of 50 feet as required on Lot 7, Tract D, Section 2, Sandbridge Beach, 3420 Sandfiddler Road. Pungo Borough.
12. Helen L. Foos by Frank E. Butler, III, Attorney, requests a variance of 10 feet to a 15 foot setback instead of a 25 foot setback as required from the street right of way (Virginia Beach Boulevard) and 16 feet to 34 foot setbacks from both side lines instead of 50 feet each as required (billboard) on a Parcel, 200 foot deep by 69.8 foot, Thalia Area, Virginia Beach Boulevard. Kempsville Borough.
13. Mrs. Eva G. Griggs requests a variance of 7 feet to an 8 foot side yard setback instead of 15 feet as required (addition screened porch) on Lot 8, Block H, Section 3, Bay Colony, 1313 Wythe Lane. Lynnhaven Borough.
14. Norbert Landy requests a variance of 9 feet to an 11 foot front yard setback instead of 20 feet as required (deck) on Lot 1, Block 36, Section B, Ocean Park, 3806 Jefferson Boulevard. Bayside Borough.

ALL APPLICANTS MUST APPEAR BEFORE THE BOARD.

W. L. Towers
Secretary
2t3/11 VB

PUBLIC HEARING

NOTICE OF PUBLIC HEARING

Virginia:

The regular meeting of the City Council of Virginia Beach will be heard in the Council Chambers of the City Hall Building, Municipal Center, Princess Anne Station, Virginia Beach, Virginia, on Monday, March 23, 1981, at 7:00 p.m., at which time the following applications will be heard:

CONDITIONAL USE PERMITS:

VIRGINIA BEACH BOROUGH:

1. An Ordinance upon Application of Robert T. Vann for a CONDITIONAL USE PERMIT for an antique auto museum and auto sales on certain property located on the Northeast corner of Virginia Beach Boulevard and Mediterranean Avenue, running a distance of 230 feet along the North side of Virginia Beach Boulevard, running a distance of 140 feet along the Eastern property line, running a distance of 230 feet along the Northern property line and running a distance of 140 feet along the East side of Mediterranean Avenue. Said parcel contains .739 acre. VIRGINIA BEACH BOROUGH.
2. An Ordinance upon Application of Norman L. Biggs for a CONDITIONAL USE PERMIT for a grocery (convenience) store on certain property located at the Northwest corner of Virginia Beach Boulevard and Cypress Avenue, running a distance of 100 feet along the North side of Virginia Beach Boulevard, running a distance of 140 feet along the Western property line, running a distance of 100 feet along the Northern property line and running a distance of 140 feet along the West side of Cypress Avenue. Said parcel contains .32 acre. VIRGINIA BEACH BOROUGH.

AMENDMENTS:

3. Motion of the Planning Commission of the City of Virginia Beach, Virginia, to amend and reordain Article 2, Section 233 of the Comprehensive Zoning Ordinance pertaining to standards for recreational campgrounds. More detailed information is available in the Department of Planning.
4. Motion of the Planning Commission of the City of Virginia Beach, Virginia to amend and reordain ARticle 1, Section 111 of the Comprehensive Zoning Ordinance pertaining to definition of eating or drinking establishments. More detailed information is available in the Department of Planning.
5. Motion of the Planning Commission of the City of Virginia Beach, Virginia to amend and reordain Article 7, Section 711 of the Comprehensive Zoning Ordinance pertaining to use regulations for eating and drinking establishments. More detailed information is available in the Department of Planning.
6. Motion of the Planning Commission of the City of Virginia Beach, Virginia, to amend the Master Street and Highway Plan pertaining to reducing extension of Diamond Springs Road betwen Newtown Road and Baker Road Extended from a 66-foot to 60-foot right-of-way. More detailed information is available in the Department of Planning.

Plats with more detailed information are available in the Department of Planning.

All interested persons are invited to attend.

Ruth Hodges Smith
City Clerk
2t3/11 VB

LEGAL NOTICE

Commonwealth of Virginia,
In the Clerk's Office of the Circuit Court of the City of Virginia Beach on the 17th Day of February, 1981.

Linda J. Hull, Plaintiff
against
William Hull, Defendant

The object of this suit is to partition the said property known as Site 2, Lot 50 as shown on the plat entitled "Subdivision of Lake Edward West, Section Three," which said property was conveyed to William Hull and

LEGAL NOTICE

Linda J. Hull as tenants by the entireties by Deed dated June 2, 1970 and recorded in the Clerk's Office of the Circuit Court of the City of Virginia Beach, Virginia in Deed Book 1161 at Page 150, and the said parties were divorced on October 7, 1980. And an affidavit having been made and filed that the defendant no longer is a resident of the City of Virginia Beach, Virginia and his last known address was Kansas City, Kansas, it is ordered that William Hull do appear on or before the 10th of April, 1981, and do what may be necessary to protect his interest in this suit.

A Copy-Teste:
J. Curtis Fruit, Clerk
Kimberly A. Brown, D.C.
Harold Goodman
1120 Sparrow Road
Chesapeake, Va. 23325
4t3/18 VB

LEGAL NOTICES

VIRGINIA: In the Circuit Court of the City of Virginia Beach this 25th day of Feb., 1981.

City of Virginia Beach, a municipal corporation,
Petitioner,
v.
Ella L. Moseley, Noah G. Sawyer, Jr. Ernest Armstrong, Calvin H. Sawyer, and Frank E. Butler, III; and Thomas Armstrong, Pauline E. Baker Belford Armstrong, Marshall P. Moseley, Dorothy Hood, Elmore Moseley, Noah G. Sawyer, Goldie Sawyer, deceased, and their heirs, devisees, creditors and successors in title, all of whose names are unknown; and parties unknown; all of said parties unknown being made parties defendant by the general description of "Parties Unknown"; and 18,109.01 sq. ft. of land situate in the City of Virginia Beach, Virginia, Defendants.

ORDER OF PUBLICATION

In this proceeding the Petitioner seeks to acquire by condemnation of the fee simple title to certain pieces or parcels of land situated in the City of Virginia Beach, Virignia, for the construction and maintenance of that certain public street or highway known as Indian River Road Phase II which property is shown and described more particularly in the petition and exhibits attached thereto on file in the office of the Clerk of this Court, to which reference is hereby made for a full and accurate description thereof; and for the appointment of commissioners to ascertain just compensation to the owners of any estate or interest in the property to be taken or affected as a result of taking and use thereof by the Petitioner.

For such purposes the Petitioner will apply to the court, on the 2nd day of April, 1981, at the court house thereof, Municipal Center, Virginia Beach, Virginia at 9:15 a.m., or as soon thereafter as counsel may be heard for the appointment of commissioners to scertain just compensation as aforesaid.

And it appearing by affidavit filed according to law that the following owners are not residents of the State of Virginia, or their names and addresses are not known and that diligence has been used by and on behalf of the Petitioner to ascertain such names and addresses without effect: Ella L. Moseley, Noah G. Sawyer, Jr., Ernest Armstrong, Calvin H. Sawyer, and Frank E. Bulter, III; and Thomas Armstrong, Pauline E. Baker, Belford Armstrong, Marshall P. Moseley, Dorothy Hood, Elmore Moseley, Noah G. Sawyer, Goldie Sawyer, deceased, and their heirs, devisees, creditors and successors in title, all of whose names are unknown; and parties unknown; all of said parties unknown being made parties defendant by the general description of "Parties Unknown" it is ORDERED that the aforesaid owners do appear within ten (10) days after due publication of this order in the Clerk's Office of the Circuit Court of the City of Virginia Beach, Virignia, and to do what is necessary to protect their interests; and it is FURTHER ORDERED that if any of the above named owners desire to assert any objection or defense to the taking or damaging of his property or to the jurisdiction of the Court to hear the case and to proceed with the appointment of commissioners he shall file his answer and grounds of defense designating the property in which he claims to be interested, the grounds of any objection or defense to the taking or damaging of his property or to the jurisdiction of the Court to hear the case and to proceed with the appointment of commissioners for the determination of just compensation.

Should any such owner fail to file his answer and grounds of defense as hereinabove provided, such failure shall not preclude the owner from

LEGAL NOTICES

appearing on the date set for the appointment of commissioners nor from presenting evidence as to valuation and damage nor from sharing in the award of just compensation according to his interest therein or otherwise protecting his rights, but such failure shall preclude such owner from any other defense by way of pleas in bar, abatement or otherwise.

And it is FURTHER ORDERED that a copy of this ORDER shall be published once a week for two consecutive weeks in the Virginia Beach Sun and a copy hereof shall be posted on the bulletin board of this Court.

Enter this 25 day of February. 1981.

A copy Teste: J Curtis Fruit, Clerk

Emilie B. Inman, D.C.

Jay A. Richardson

Chief Deputy City Attorney

Municipal Center

Virginia Beach, Va. 23456

2t3/11 VB

Commonwealth of Virginia:

In the Clerk's Office of the Circuit Court of the City of Virginia Beach on the 24th day of February, 1981.

Robert D. Ruffin, Executor of the estate of thomas Dammes Wesley, Deceased

vs.

Henry Brien, Jr. (Address Unknown), et al

ORDER OF PUBLICATION PURSUANT TO SECTION 8.01-602 OF THE CODE OF VIRGINIA 1950 AS AMENDED

Take notice that purusant to an order of this Court entered on January 29, 1976, a sum of money was deposited with the Clerk of this Court for the benefit of Henry Brien, Jr., to be held until claimed by anyone who could establish a valid claim to same. The sum now on deposit is $787.40, and has been deposited in a local banking institution in the name of the above mentioned Chancery matter.

Take further notice that all persons who have a claim to said funds should appear on or before the 27th day of March, 1981, and make known their claim.

If no claim be made by said date the funds on deposit in this matter will be paid to the State Treasurer, pursuant to Section 8.01-603 of the Code of Virginia, 1950 as amended.

Attest:

J. Curtis Fruit, Clerk

Raymond W. Bjorkman,

Chief Deputy Clerk

J. Curtis Fruit, Clerk

Circuit Court

Virginia Beach, Va. 23456

2t3/11 VB

Commonwealth of Virginia:

In the Clerk's Office of the Circuit Court of the City of Virginia Beach on the 24th Day of February, 1981.

Robert D. Ruffin, Executor of the Estate of Thomas Dammes Wesley, Deceased

vs.

Robert Brien (Address Unknown), et al

ORDER OF PUBLICATION PURSUANT TO SECTION 8.01-602 OF THE CODE OF VIRGINIA 1950 AS AMENDED

Take notice that purusant to an order of this Court entered on January 29, 1976, a sum of money was deposited with the Clerk of this Court for the benefit of Robert Brien, to be held until claimed by anyone who could establish a valid claim to same. The sum now on deposit is 787.40, and has been deposited in a local banking institution in the name of the above mentioned Chancery matter.

Take further notice that all persons who have a claim to said funds should appear on or before the 27th day of March, 1981, and make known their claim.

If no claim be made by said date the funds on deposit in this matter will be paid to the State Treasurer, pursuant to Section 8.01-693 of the Code of Virginia, 1950 as amended.

Attest:

J. Curtis Fruit, Clerk

Raymond W. Bjorkman,

Chief Deputy Clerk

J. Curtis Fruit, Clerk

Circuit Court

Virginia Beach, Va. 23456

2t3/11 VB

Commonwealth of Virginia:

In the Clerk's Office of the Circuit Court of the City of Virginia Beach on the 24th Day of February, 1981.

Robert D. Ruffin, Executor of the Estate of Thomas Dammes Wesley, Deceased

vs.

Robert Arnold, (Address Unknown), et al

ORDER OF PUBLICATION PURSUANT TO SECTION 8.01-602 OF THE CODE OF VIRGINIA 1950 as amended

Take notice that, purusant to an order of this Court entered on January 29, 1976, a sum of money was deposited with the Clerk of this Court for the benefit of Robert Arnold, to be held until claimed by anyone who could establish a valid claim to same. The sum now on deposit is $524.89, and has been deposited in a local banking institution in the name of the above mentioned Chancery matter.

Take further notice that all persons who have a claim to said funds should appear on or before the 27th day of March, 1981, and make known their claim.

If no claim be made by said date the funds on deposit in this matter will be paid to the State Treasurer, pursuant to Section 8.01-603 of the Code of Virginia, 1950 as amended.

Attest:

J. Curtis Fruit, Clerk

Raymond W. Bjorkman,

D.C.

J. Curtis Fruit, Clerk

Circuit Court

Virginia Beach, Va. 23456

2t3/11 VB

Commonwealth of Virginia:

In the Clerk's Office of the Circuit Court of the City of Virginia Beach on the 24th day of February, 1981.

Robert D. Ruffin, executor of the Estate of Thomas Dammes Wesley, Deceased

vs.

Lillian Arnold (Address Unknown), et al

ORDER OF PUBLICATION PURSUANT TO SECTION 8.01-602 OF THE CODE OF VIRGINIA 1950 AS AMENDED

Take notice that purusant to an order of this Court entered on January 29, 1976, a sum of money was deposited with the Clerk of this Court for the benefit of Lillian Arnold, to be held until claimed by anyone who could establish a valid claim to same. The sum now on deposit is $524.89, and has been deposited in a local banking institution in the name of the above mentioned Chancery matter.

Take further notice that all persons who have a claim to said funds should appear on or before the 27th day of March, 1981, and make known their claim.

If no claim be made by said date the funds on deposit in this matter will be paid to the State Treasurer, pursuant to Section 8.01-603 of the Code of Virginia, 1950 as amended.

Attest:

J. Curtis Fruit, Clerk

Raymond W. Bjorkman,

Chief Deputy Clerk

J. Curtis Fruit, Clerk

Circuit Court

Virginia Beach, Va. 23456

2t3/11 VB

Commonwealth of Virginia:

In the Clerk's Office of the Circuit Court of the City of Virginia Beach on the 24th day of February, 1981.

Robert D. Ruffin, executor of the estate of Thomas Dammes Wesley, Deceased

vs.

Minnie Arnold Farnsworth (Address Unknown), et al

ORDER OF PUBLICATION PURUSANT TO SECTION 8.01-602 OF THE CODE OF VIRGINIA 1950 AS AMENDED

Take notice that purusant to an order of this Court entered on January 29, 1976, a sum of money was deposited with the Clerk of this Court for the benefit of Minnie Arnold Farnsworth, to be held until claimed by anyone who could establish a valid claim to same. The sum now on deposit is $524.89, and has been deposited in a local banking institution in the name of the above mentioned Chancery matter.

Take further notice that all persons who have a claim to said funds should appear on or before the 27th day of March, 1981, and make known their claim.

If no claim be made by said date the funds on deposit in this matter will be paid to the State Treasurer, pursuant to Section 8.01-603 of the Code of Virginia, 1950 as amended.

Attest:

J. Curtis Fruit, Clerk

Raymond W. Bjorkman,

Chief Deputy Clerk

J. Curtis Fruit, Clerk

Circuit Court

Virginia Beach, Va. 23456

2t3/11 VB

Virginia: In the Circuit Court of the City of Virginia Beach

Robert Joseph Mestre, Complainant

vs.

nancy Rae Williams Mestre, Respondent

To: Nancy Rae Williams Mestre

1700 Atlanta Avenue, Lot 1

Pensacola, Florida

NOTICE

TAKE NOTICE, that on the 12th day of March, 1981, at 3:00 p.m., in the offices of R. Stanley Hudgins, 1102 First and Merchants Bank Building, Norfolk, Virginia, the said Commissioner in Chancery to whom this matter has been referred by the Court will conduct a hearing and take and receive evidence upon all issues involved in this proceeding.

You will have no other opportunity to present evidence on your behalf.

If for any reason said hearing be not commenced on the date and at the time above stated, or, if commenced be not completed on said date, the said hearing may be continued by the Commissioner in Chancery from date to date and time to time without further notice to any party.

Robert Joseph Mestre

Gordon R. Kerr, Jr., p.q.

10408 Warwick Boulevard

Newport News, VA 23601

2t3/11 VB

VIRGINIA: In the Circuit Court of the City of Virginia Beach this 25 day of February, 1981.

City of Virginia Beach, a municipal corporation,

Petitioner,

v.

Lindoria E. Moseley, widow, of Marshall P. Mosley, deceased, and the heirs, devisees, creditors and successors in title of Marshall P. Moseley, all of whose names are unknown; and if the said Lindoria E. Moseley be deceased, her heirs, devisees, creditors and successors in title, all of whose names are unknown; all of said parties unknown being made parties defendant by the general description of "Parties Unknown"; and 5,595.45 sq. ft. of land situate in the City of Virginia Beach, Virginia, Defendants.

ORDER OF PUBLCIATION

In this proceeding the Petitioner seeks to acquire by condemnation the fee simple title t certain pieces or parcels of land situated in the City of Virginia Beach, Virginia, for the construction and maintenance of that certain public street or highway known as Indian River Road Phase H which property is shown and described more particularly in the petition and exhibits attached thereto on file in the office of th Clerk of this Court, to which reference is hereby made for a full and accurate description thereof; and for the appointment of commissioners to ascertain just compensation to the owners of any estate or interest in the property to be taken or affected as a result of the taking and use thereof by the Petitioner.

For such purposes the Petitioner will apply to the court, on the 26th day of March, 1981, at the court house thereof, Municipal Center, Virginia Beach, Virginia at 9:30 a.m. or as soon thereafter as counsel may be heard for the appointemnt of commissioners to ascertain just compensation as aforesaid.

And it appearing by affidavit filed according to tlaw that the following owners are not residents of the State of Virginia, or their names and addresses are not known and that diligence has been used by and on behalf of the Petitioner to ascertain such names and addresses without effect: Lindoria E. Moseley, widow, of Marshall P. Moseley, deceased, and the heirs, devisees, creditors and successors in title of Marshall P. Moseley, all of whose names are unknown; and if the said Lindoria E. Moseley be deceased, her heirs, devisees, creditors and successors in title, all of whose names are unknown; all of said parties unknown being made parties defendant by the general description of "Parties Unknown" it is ORDERED that the aforesaid owners do appear with ten (10) days after due publication of this order in the Clerk's Office o the Circuit Court of the City of Virginia Beach, Virginia, and to do what is necessary to protect their interests; and it is FURTHER ORDERED that if any of the above named owners desire to assert any objection or defense to the taking or damaging of his property or to the jurisdiction of the Court to hear the case and to proceed with the appointment of commissioners he shall file his answer and grounds of defense designating the property in which he claims to be interested, the grounds of any objection or defense to the taking or damaging of his property or to the jurisdiction of the Court to hear the case and to proceed with the appointment of commissioners for the deter-

LEGAL NOTICE

mination of just compensation.

Should any such owner fail to file his answer and grounds of defense as hereinabove provided, such failure shall not preclude the owner from appearing on the date set for the appointment of commissioners nor from presenting evidence as to valuation and damage nor from sharing in the award of just compensation according to his interest therein or otherwise protecting his rights, but such failure shall preclude such owner from any other defense by way of pleas in bar, abatement or otherwise.

An it is FURTHER ORDERED that a copy of this ORDER shall be published once a week for two consecutive weeks in the Virginia Beach Sun and a copy hereof shall be posted on the bulletin board of this Court.

Enter this 25 day of February, 1981.

A Copy Teste:
J. Curtis Fruit, Clerk
Emilie B. Inman, D.C.
Jay. A. Richardson
Chief Deputy City Atty.
Municipal Center
Virginia Beach, Va. 23456
2t3/11 VB

Commonwealth of Virginia:
In the Circuit Court of the City of Virginia Beach on the 26th day of February, 1981.
Commonwealth of Virginia
vs.
F. M. Bryan, H. W. Davis, Emma J. Dehus, aka Emma J. Duhure, D. Price Hilton, Executor of the estate of M. H. Dibble, Emma Eckley, J. W. Honeycutt, Lucy Piper, aka E. L. Piper and R. E. Tonsend

ORDER OF PUBLICATION PURSUANT TO SECTION 8.01-602 OF THE CODE OF VIRGINIA, 1950, AS AMENDED

Take notice that pursuant to an order of this Court entered on February 27, 1962, a sum of money was deposited with this Court to be held until claimed by anyone who could establish a valid claim to same. The sum now on deposit is $644.67, and has been deposited in a local banking institution in the name of the above mentioned chancery matter.

Take further notice that all persons who have a claim to said funds should appear on or before the 27th day of March, 1981, at 10:00 a.m. and make known their claim.

If no claim be made by the said date the funds on deposit in this matter will be paid to the State Treasurer, pursuant to Section 8.01-603 of the Code of Virginia, 1950, as amended.

J. Curtis Fruit,
General Receiver
Circuit Court
Princess Anne Station
Virginia Beach, Va. 23456
2t3/11 VB

Commonwealth of Virginia:
In the Circuit Court of the City of Virginia Beach on the 26th day of February, 1981.
Commonwealth of Virginia
vs.
Clement A. Didden

ORDER OF PUBLCIATION PURSUANT TO SECTION 8.01-602 OF THE CODE OF VIRGINIA, 1950, AS AMENDED

Take notice that pursuant to an order of this Court entered on October 29, 1962, a sum of money was deposited with this Court to be held until claimed by anyone who could establish a valid claim to same. The sum now on deposit is $3,703.88, and has been deposited in a local banking institution in the name of the above mentioned chancery matter.

Take further notice that all persons who have a claim to said funds should appear on or before the 27th day of March, 1981, at 10:00 a.m. and make known their claim.

If no claim be made by the said date the funds on deposit in this matter will be paid to the State Treasurer, pursuant to Section 8.01-603 of the Code of Virginia, 1950, as amended.

J. Curtis Fruit,
General Receiver
Circuit Court
Princess Anne Station
Virginia Beach, Va. 23456
2t3/11 VB

Commonwealth of Virginia:
In the Circuit Court of the City of Virginia Beach on the 26th day of February, 1981.
Commonwealth of Virginia
vs.
Livinia Eason, Jesse Henry Eason, Angerona Eason, Sergeant M. Eason and George G. Eason

ORDER OF PUBLICATION PURSUANT TO SECTION 8.01-602 OF THE CODE OF VIRGINIA 1950, AS AMENDED

Take notice that pursuant to an order of this Court entered on November 14, 1962, a sum of money was deposited with this Court to be held until claimed by anyone who could establish a valid claim to same. The sum now on deposit is $4,198.35, and has been deposited in a local banking institution in the name of the above mentioned chancery matter.

Take further notice that all persons hwo have a claim to said funds should appear on or before the 27th day of March, 1981, at 10:00 a.m. and make known their claim.

If no claim be made by the said date the funds on deposit in this matter will be paid to the State Treasurer, pursuant to Section 8.01-603 of the Code of Virginia, 1950, as amended.

J. Curtis Fruit,
General Receiver
Circuit Court
Princess Anne Station
Virginia Beach, Va. 23456
2t3/11 VB

Commonwealth of Virginia:
In the Circuit Court of the City of Virginia Beach on the 26th day of February, 1981.
Commonwealth of Virginia
vs.
The County of Princess Anne and F. G. Christel

ORDER OF PUBLICATION PURSUANT TO SECTION 8.01-602 OF THE CODE OF VIRGINIA, 1950, AS AMENDED

Take notice that pursuant to an order of this Court entered on June 21, 1962, a sum of money was deposited with this Court to be held until claimed by anyone who could establish a valid claim to same. The sum now on deposit is $1251.75, and has been deposited in a local banking institution in the name of the above mentioned chancery matter.

Take further notice that all persons who have a claim to said funds should appear on or before the 27th day of March, 1981, at 10:00 a.m. and make known their claim.

If no claim be made by the said date the funds on deposit in this matter will be paid to the State Treasurer, pursuant to Section 8.01-603 of the Code of Virginia, 1950, as amended.

J. Curtis Fruit,
General Receiver
Circuit Court
Princess Anne Station
Virginia Beach, Va. 23456
2t3/11 VB

NOTICE

Please take notice that on the 23 day of March 1981, the undersigned will apply to the Virginia Alcoholic Beverage Control Board for retail license to sell, Beer, and Wine on premises and mixed beverage club Licenses for consumption at The Oceans Beach Club, The Ocean Condominium, 4004 Ocean Front, Virginia Beach, Va. 23451
Harry Goldman

Douglas Kahle
Clark & Stant
Suite 211
Pembroke Three Bldg.
Va. Beach, Va. 23462
1t3/11 VB

PUBLIC NOTICE

The annual report of the Rosen Family Foundation is available for inspection at 134 Business Park Drive, Virginia Beach, Virginia 23462 during the hours of 9:30 A.M. to 4:30 P.M., Monday thru Friday, for 180 days from date of this notice.
Martin L. Rosen
Foundation Manager
1t3/11 VB

VIRGINIA: In the Circuit Court of the City of Virginia Beach the 3rd day of March, 1981
RE: Ruth D. Albers, Deceased.

SHOW CAUSE ORDER

It appearing that a report of the accounts of First & Merchants National Bank, Executor of the Estate of Ruth D. Albers, deceased, and of the debts and demands against her Estate, has been filed in the Clerk's Office, and that six (6) months have elapsed since the qualification, on motion of First & Merchants National Bank, Executor of the Estate of Ruth D. Albers;

IT IS ORDERED, that the creditors of, and all others interested in the estate, do show cause, if any, they can on the 23rd day of March, 1981, before this Court at its courtroom, against the payment and delivery of the Estate of Ruth D. Albers, deceased, to the distributees under this will, without requiring refunding bonds.

A copy Teste:
J. Curtis Fruit, Clerk
Jeanette S. Jones, D.C.
W. Leigh Ansell, Attorney for First & Merchants National Bank, Executor of the Estate of Ruth D. Albers, deceased.
W. Leigh Ansell
Ansell & Connor
4336 Virginia Beach Blvd.
Virginia Beach, Va. 23452
2t3/18 VB

VIRGINIA: In the Circuit Court of the City of Virginia Beach
City of Virginia Beach Development Authority,
Plaintiff,
v.
Taxpayers, Property Owners, and Citizens of the City of Virginia Beach, Including non residents owning property or subject to taxation therein, and all other persons interested in or affected in any way by the issuance by the City of Virginia Beach Development Authority of Approximately $7,561,450.00 Industrial Development Revenue Bonds for the benefit of Sea Star Corporation, Defendants.

MOTION FOR JUDGMENT

Plaintiff, City of Virginia Beach Development Authority (the "Authority"), seeks judicial determination pursuant to Article 6, Chapter 5, Title 15.1 of the Code of Virginia of 1950, as amended, of the validity of approximately $7,561,450.00 Industrial Development Revenue Bonds (the "Bonds"), for the benefit of Sea Star Corporation (the "Company") to be issued to acquire and construct a motor inn (motel/hotel) and restaurant facility with related equipment and facilities and parking facilities located at 18th and Oceanfront in Virginia Beach, Virginia (the "Project"), to be leased or sold to the Company, and states as follows:

1. The Authority was duly created on April 1, 1964, pursuant to Chapter 643 of the Acts of Asseembly of 1964 of Virginia, as amended (the "Act"), and is a political subdivision of the Commonwealth of Virginia. The Authority has been continuously organized and operating under the Act since its creation, and no dissolution proceedings have been adopted.

2. At a meeting held on November 4, 1980, the Authority adopted a resolution, a copy of which is attached hereto as Exhibit "A", agreeing to undertake the issuance of the Bonds in an amount presently estimated to be $7,561,450.00 upon the terms and conditions to be mutually agreed upon between the Authority and the Company with the Project to be leased or sold to the Company upon terms designated to assure payment of principal and interest on the Bonds by the Authority in accordance with their terms and to provide security for the payment thereof. The proceeds of the Bonds, when issued, will be used to finance the costs of the acquisition, construction and equipping of the Project and the issuance of the Bonds.

3. The Project constitues "Authority Facilities" as defined in the Act.

4. When issued, the Bonds will be valid, legal and binding limited obligations of the Authority, payable solely from the revenues and receipts received from the lease or sale of the Project to the Company and other security therefor. The Bonds will not constitute a debt or pledge of the faith and credit of theCommonwealth of Virginia or any political subdivision thereof including the Authority and the City of Virginia Beach, no taxing power of any political subdivision will be pledged to the payment of the Bonds, and the Bonds will not constitue an indebtedness within the meaning of any debt limitation or restriction.

WHEREFORE, the City of Virginia Beach Development Authority prays that the Court grant a prompt hearing and enter a decree with the least possible delay pursuant to Section 15.1-213, et seq., including Section 15.1-217 of the Code of Virginia of 1950, as amended, that (1) all proceedings theretofore taken in connection with the authorization or issuance of the Bonds are legal and valid; (2) the Bonds may be issued in one or more series from time to time to finance the Project; (3) the Project constitutes "Authority Facilities" as defined in the Act; (4) assuming their due authorization, execution and delivery, the Bonds issued for the Project will be valid, legal and binding limited obligations of the Authority; and (5) such additional matters as may be specifically requested by the parties or as the Court may deem meet.

City of Virginia Beach
Development Authority
Charles M. Salle', Esquire

LEGAL NOTICE

Office of the City
Attorney
Municipal Center
Virginia, Beach, Va. 23456

James S. Mathews, Esquire
Anita O. Poston
Vandeventer, Black, Meredith & Martin
2050 Virginia National Bank Building
Norfolk, Va. 23510
A Copy Teste:
J. Curtis Fruit, Clerk
Emilie B. Inman, D.C.

VIRGINIA: In the Circuit Court of the City of Virignia Beach
this 2 day of March, 1981
City of Virginia Beach Development Authority,
Plaintiff,
v.
Taxpayers, Property owners and citizens of Virginia Beach, Including non-residents owning property or subject to taxation therein, and all other persons interested in or affected in any way by the issuance by the City of Virginia Beach Development Authority of approximately $7,561,450.00 Industrial Development Revenue Bonds for the Benefit of Sea Star Corporation, Defendants.

ORDER

This day came the plaintiff, by counsel, on its Motion for Judgment, seeking the Jucicial determination, inter alia, of the legality of the proceedings taken regarding approximately $7,561,450.00 Industrial Development Revenue Bonds, the purpose for which such Bonds are to be issued, and the validity of such Bonds when issued;

UPON CONSIDERATION WHEREOF, IT IS ORDERED that the Motion for Judgment having been filed, a certified copy thereof without exhibits, together with a certified copy of this Order, be published once a week for two consecutive weeks in the Virginia Beach Sun, a newspaper published in the City of Virginia Beach, Virginia and having general circulation in the City of Virginia Beach, Virginia; that any party defendant desiring to reply to said Motion for Judgment shall do so within ten (10) days after the second publication thereof and that this matter is set for hearing on the 31 day of March, 1981 at 9:30 a.m. at the Courthouse, Virginia Beach, Virginia.
A copy-Teste:
J. Curtis Fruit, Clerk
Emilie B. Inman, D.C.

LEGAL NOTICES

We Ask For This:
Charles M. Salle, Esquire
Office of the City
Attorney
Municipal Center
Virginia Beach, Va. 23456

James S. Mathews, Esquire
Anita O. Poston
Vandeventer, Black, Meredith & Martin
2050 Virginia National Bank Building
Norfolk, Va. 23510
2t3/18 VB

ADOPTIONS

VIRGINIA: In the Clerk's Office of the Circuit Court of the City of Virginia Beach, on the 11th day of February, 1981.
In re: Adoption of Michelle Lee Toohey and Donald Michael Toohey
by: David K. Merriman and Norma Ann Merriman, Petitioners
To: Alfred Michael Toohey

Room 5, Rustic Motel,
Norfolk, Virginia

ORDER

This day came David K. Merriman and Norma Ann Merriman, Petitioners, and represented that the object of this proceeding is to effect the adoption of the above named Infant(s), Michelle Lee Toohey and Donald Michael Toohey, by David K. Merriman and Norma Ann Merriman, husband and wife, and affidavit having been made and filed that Alfred Michael Toohey, a natural parent of said child(ren), is a non-resident of the State of Virginia, the last known post office address being: Room 5, Rustic Motel, Norfolk, Virginia and that due diligence has ben used, to ascertain in what county he resides, without effect.

It is therefore Ordered that the said Alfred Michael Toohey appear before this Court within ten (10) days after publication of this Order and indicate his/her attitude toward the porposed adoption, or otherwise do what is necessary to protect his interest in this matter.
A copy Teste:
J. Curtis Fruit, Clerk
Kimberly A. Brown, D.C.
Jeffrey G. Haverson
6330 Newtown Road
Norfolk, Va. 23502
4t3/12 VB

Virginia: In the Clerk's Office Circuit Court of the City of Virginia Beach on this 19th day of 1981.
In Re: Adoption of Sandra Santa Maria Pratt and Lydia Santa Maria Ramos, and Change of names to Sandra Santa Maria Hall and Jocelyn Santa Maria Hall.
By: The Petitioner, Oliver Ray Hall, widower

ORDER

The object of this suit is to secure the adoption and change of name of Sandra Santa Maria Pratt and Lydia Santa Maria Ramos by Oliver Ray Hall, widower. Petitioner prays that a final order of adoption be entered in the above styled adoption allowing the adoption and the change of name of Sandra Santa Maria Pratt to Sandra Santa Maria Hall and change of name of Lydia Santa Maria Ramos to Jocelyn Santa Maria Hall; that the addresses of the natural fathers of said children are unknown; that Robert Wendell Pratt, father of Sandra Santa Maria Pratt, is believed to be in the United States Navy; that the last known of address of Valentine Adriano Ramos, natural father of Lydia Santa Maria Ramos is Quezon City, Philippine Islands; that the consent of said natural fathers appears to be unobtainable or is being withheld, contrary to the best interest of said children; and

IT IS THEREFORE ORDERED that the said Robert Wendell Pratt and Valentine Adriano Ramos appear before this Court on April 13, 1981 at 10:00 a.m. after due publication of this Order and do whatever is necessary to protect his interest in this proceeding; and

it is further ordered that this Order be published once a week for four successive weeks in the Virginia Beach Sun, a newspaper having general circulation in the city of Virginia Beach, Va.
J. Curtis Fruit, Clerk
Kimberly A. Brown, D.C.
Alexander P. Smith, counsel
Smith and Owens, P.O. Boix 3646,
Norfolk, Va. 23514
4t3/18 VB

VIRGINIA: In the Clerk's Office of the Circuit Court of the City of Virginia Beach, on the 18th day of February, 1981.
In the Matter of the Change of Name of Billy Ray Wydermyer, Jr., an infant,
To
Billy Ray Gray By Carolyn M. Gray,
Parent and nex friend
Petitioner

ADOPTIONS

To:
Billy Ray Wydermyer, Sr.
6215 Cimarron Avenue
Los Angeles, California 90047

ORDER

This day came Carolyn M. Gray, parent and next friend and represented that the object of this proceeding is to effect the change of name of Billy Ray Wydermyer, Jr., and infant, to Billy Ray Gray, and affidavit having been made and filed that Billy Ray Wydermyer, Sr., a natural parent to said child, is a non-resident of the State of Virginia, the last post office address being: 6215 Cimarron Avenue, Los Angeles, California 90047,

It is therefore Ordered that the said Billy Ray Wydermyer, Sr., appear before this Court within ten (10) days after publication of this Order and indicate his attitude toward the proposed name change, or otherwise do what is necessary to protect his interest in this matter.
A Copy Teste:
J. Curtis Fruit, Clerk
Kimberly A. Brown, D.C.
I ask for this:
Alvin G. Leavitt, P.Q.
124 South Lynnhaven Rd.
Suite 101
Virginia Beach, Va. 23452
(804) 340-6688
4t3/18 VB

VIRGINIA: In the Clerk's Office of the Circuit Court of the City of Virginia Beach, on the 18th Day of February, 1981.
In re: Adoption of Jeffrey Tood Christian
By: Deborah Reeves Haddox and David Francis, Haddox, Petitioners
TO: Clifton Edward Christian, Jr.
1319 Clarendon Street
Durham, North Carolina 27705

ORDER

This day came Deborah Reeves Haddox and David Francis Haddox, Petitioners, and represented that the object of this proceeding is to effect the adoption of the above named infant(s), Jeffrey Todd Christian, by Deborah Reeves Haddox and David Francis Haddox, husband and wife, and affidavit having been made and filed that Clifton Edward Christian, jr., a natural parent of said child (ren), is a non-resident of the State of Virginia, the last known post office address being: 1319 Clarendon Street, Durham, North Carolina 27705.

ADOPTIONS

It is therefore Ordered that the said Clifton Edward Christian, Jr. appear before this Court within ten (10) days after publication of this Order and indicate his/her attitude toward the proposed adoption, or otherwise do what is necessary to protect his interest in this matter.
A copy-Teste:
J. Curtis Fruit
Kimberly A. Brown, D.C.
Ralph E. Lawrence, Esquire
5241 Princess Anne Rd.
Suite 103
Virginia Beach, Va. 23462
4t3/18 VB

Virginia: In the Clerk's Office Circuit Court for the City of Virginia Beach
In Re: Adoption of Carissa Lynne Hollweg and Change of Name to Carissa Lynne Crapps
By: Anthony Blane Crapps and Pamela Louise Crapps, Husband and Wife
TO: William Diamond
2236 Winward Shore Drive
Virginia Beach, Va.

ORDER

THIS DAY, came Anthony Blane Crapps and Pamela Louise Crapps, husband and wife and Petitioners, and represented that the object of this proceeding is to effect the adoption of the above named infant. Affidavit having been made and filed that William Diamond, a natural parent of said child, is a non-resident of the State of Virginia, his last known post office address being: 2236 Winward Shore Drive, Virginia Beach, Va., due diligence has been made by petitioners.

It is therefore ORDERED that the said William Diamond answer in writing on or before April 13, 1981, and indicate his attitude toward the proposed adoption, or toherwise do what is necessary to protect his interest in the matter.

It is further ORDERED that this Order be published once a wekk for four successive weeks in the Virginia Beach Sun, a newapaper published in the City of Virginie Beach, Va.
J. Curtis Fruit, Clerk
Kimberly A. Brown, D.C.
I ask for this:
Stuart R. Gordon
Berg & Gordon, P.C.
29563 Virginia Beach Blvd.
Virginia Beach, Va. 23452
4t3/18 VB

VIRGINIA: In the Clerk's Office Circuit Court of the City of Virginia Beach on the 18th Day of February, 1981.
IN RE: Change of Name of Kristina Elizabeth Stanislaw
TO:
Joseph Raymond Stanislaw
309 Powtucket Avenue
apartment 202
Lowell, Massachusettes

ORDER

THIS DAY came Kristina Elizabeth Stanislaw, by Elizabeth Ann Goodrich Stanislaw, her naturla mother and next friend, and represents that the object of this proceeding is to effect a change of name to Kristina Elizabeth Goodrich, and affidavit having been made and filed that Joseph Raymond Stanislaw, the natural father of Kristina Elizabeth Stanislaw, is a non-resident of the State of Virginia, the last known post office address being 309 Powtucket Avenue, Apartment 202, Lowell, Massachusettes,

It is therefore ORDERED that the said Joseph Raymond Stanislaw appear before this Court within ten (10) days after publication of this Order and indicate his attitude toward the proposed change of name, or otherwise to do what is necessary to protect his interest in this matter.
A copy Teste:
J. Curtis Fruit, Clerk
Kimberly A. Brown, D.C.
Arnold H. Abrons, p.q.
Abrons, Fredericks, Buckley and Fasanaro
Suite 220, 5 Koger Executive Center
Norfolk, Va. 23502
4t3/18 VB

Virginia: In the Clerk's Office of the Circuit Court of the City of Virginia Beach, on the 19th day of February, 1981.
In Re: Adoption of Phillip Harrison Disney, an infant under the age of fourtgeen years, to-wit: Born March 9, 1976, and change of name to Phillip Harrison Massey
By: Dennis Allen Massey and Kathy White Massey

ORDER OF PUBLICATION

This day came Dennis Allen Massey and Kathy White Massey, Petitioners, and represented that the object of this proceeding is to effect the adoption of the above named infant, Phillip Harrison Disney, by Dennis Allen Massey and Kathy White Massey, husband and wife, and affidavit having been made and filed that Donald Nelson Disney, a natural parent of said child is a non-resident of the State

ADOPTIONS

of Virginia, the last known post office address being: 220 N. Oceana Blvd., Apt. 1, Virginia Beach, Virginia, due diligence has been used by or in behalf of the said petitioners to ascertain in which county or corporation the said natural parentis, without effect.

It is therefore Ordered that the said Donald Nelson Disney appear before this Court within ten (10) days after publication of this Order and indicate his attitude toward the proposed adoption, or otherwise do what is necessary to protect his interest in this matter.

A copy-Teste:
Kimberly A. Brown, D.C.
I ask for This:
Leo F. Sharpe, Jr.
Attorney for Petitioners
Moore and Sharpe
Attorneys at Law
303 Wavy Street, Suite 100
P. O. Box 1513
Portsmouth, Va. 23705
4t3/18 VB

ORDER OF PUBLICATION

Commonwealth of Virginia, City of Virginia Beach Juvenile and Domestic Relations District Court.
Chuck Shelton, Virginia Beach Dept. of Social Services
v.
In Re: Erving LaQuan Dunn Child of: Erving Lee Hoggany and Mary Ann Dunn

The object of this suit is to: On or about the 19th day of February, 1981, The Department of Social Services requests termination of residual parental rights, with the right to place child for adoption. The consequences of termination are that a parent or parents forever relinquish all parental rights such as, but not limited to, the rights to companionship, association, religious training, education, discipline, maintenance, guidance and all decision-making concerning the child's welfare, pursuant to Section 16.1-283 C2a, State Code, and based on an affidavit filed herein, the Court finds that there exist sufficient grounds for cauing service of process by publication.

It is ORDERED that the parents appear at the above named Court and protect his interests on or before April 15, 1981.

Elizabeth E. Henley,
Clerk of Court
Deborah Gray Ashton,
D.Cl

ADOPTIONS

Va. Beach Dept of Social Services
4t3/18 VB

Virginia: In the Clerk's Office of the Circuit Court of the City of Virginia Beach
On the 19th Day of February, 1981
In RE:
Change of Name to Shawn Thomas Lunsford
To: Harold Thomas Lunsford
c/o Pearl Clark
5604 Harmeson Drive
Anderson, Indiana 46013

ORDER

THIS DAY, came Judith Ann Hodson, petitioner and natural mother of Shawn Thomas Lunsford, by counsel, and represented that the object of this proceeding is to effect the change of name of Shawn Thomas Lunsford. Affidavit having been made and filed that Harold Thomas Lunsford, natural father of said child, who is not a resident of the State of Virginia, the last known address being c/o Pearl Clark, 5604 Harmeson Drive, Anderson, Indiana 46013.

It is, therefore, ORDERED that the said Harold Thomas Lunsford appear before this Court on or before April 14, 1981 and indicate his attitude toward the proposed name change, or otherwise do what is necessary to protect his interest in this matter.

It is further ORDERED that this Orde be published once a week for four (4) successive weeks in the Virginia Beach Sun, a newspaper published in the City of Virginia Beach, Virginia.

J. Curtis Fruit, Clerk
Kimberly A Brown, D.C.
I ask for this:
Harvey L. Bryant, Attorney for Petitioner

Harvey L. Bryant, Esquire
Rabinowitz, Rafal & Swartz
309 W. Bute Street
P. O. Box 3332
Norfolk, Va. 23514
4t3/18 VB

VIRGINIA: In the Clerk's Office of the Circuit Court of the City of Virginia Beach, on the 26th day of February, 1981.
In re: Adoption of Kelley Lynne Bernier
By: Thomas Bradford Sargent and Nancy L. Bernier Sargent, Petitioners
TO: Paul Bernier
40 Fury Avenue
Tiverton, Rhode Island

ADOPTIONS

ORDER

This day came Thomas Bradford Sargent and Nancy L. Bernier Sargent, Petitioners, and represented that the object of this proceeding is to effect the adoption of the above named infant(s), Kelley Lynne Bernier, by Thomas Bradford Sargent and Nancy L. Bernier Sargent, husband and wife, and affidavit having been made and filed that Paul Bernier, a natural parent of said child(ren), is a non-resident of the State of Virginia, the last known post office address being: 40 Fury Avenue, Tiverton, Rhode Island,

It is therefore Ordered that the said Paul Bernier appear before this Court within ten (10) days after publication of this order and indicate his/her attitude toward the proposed adoption, or otherwise do what is necessary to protect his interest in this matter.

A copy Teste:
J. Curtis Fruit, Clerk
Kimberly A. Brown, D.C.
Michael F. Fasanaro, Jr.

Abrons, Fredericks, Buckley and Fasanaro
Suite 220, 5 Koger Executive Center
Norfolk, Virginia 23502
4t3/25 VB

Virginia: In the Clerk's Office of the Circuit Court for the City of Virginia Beach on the 24th day of February, 1981
IN RE: Adoption of James Wilson Christopher II and Change of Name to Jay Steven Baumgartner
BY: Thomas R. Baumgartner and Marlene Baumgartner, husband and wife
TO: John Wilson Christopher
3657 Delbergia Street, San Diego, CA 92113

ORDER

THIS DAY, came Thomas R. Baumgartner and Marlene Baumgartner, husband and wife and Petitioners, and represented that the object of this proceedin is to effect the adoption of the above named infant. Affidavit having been made and filed that James Wilson Christopher, a natural parent of said child, is a non-resident of the State of Virginia, the last known post office address being: 3657 Delbergia Street, San Diego, California 92113.

It is therefore ORDERED that the said James Wilson Christopher answer in writing on or before April 16, 1981, and indicate his attitude toward the proposed adoption, or otherwise do

ADOPTIONS

what is necessary to protect his interest in the matter.

It is further ORDERED that this order be published once a week for four successive weeks in the Virignia Beach Sun, a newspaper published in the City of Virginia Beach, Virginia.

J. Curtis Fruit, Clerk
Phyllis N. Styron, D.C.
Stuart R. Gordon
Berg & Gordon, P.C.
2953 Virginia Beach Blvd.
Virginia Beach, Va. 23452
4t3/25 VB

VIRGINIA: In the Clerk's Office of the Circuit Court of the City of Chesapeake, on the 3rd day of March, 1981.
In the Matter of:
Adoption of Beverly Ann Jones and Change of name to Beverly Ann Williams, an infant:

ORDER OF PUBLICATION

The object of this suit is for the adoption of Beverly Ann Jones, an infant, by Victor Bailey Williams and Bessie Adams Williams, husband and wife, and affidavit having been made that due diligence has been used by or on behalf of the petitioners to ascertain in what city or corporation the naturla father resides, but without effect, the last known address of the naturla father being Richmond, Virignia, and he is hereby required to appear on or before the 1st day of May, 1981 and do what may be necessary to protect his interest.

A copy Teste:
Irene W. Walker, Clerk
L. M. Hart, D.C.
J. Hugo Madison, pq
1610 United Virginia Bank Bldg.
Norfolk, Va. 23510
4t4/1 VB

DIVORCES

In the Clerk's Office of the Circuit Court of theCity of Virginia Beach, on the 11th day of February, 1981.
Esther Rochelle Claypool, Plaintiff, against Michael W. Claypool, Defendant.

ORDER OF PUBLICATION

The object of this suit is for the said plaintiff to obtain a divorce a vinculo matrimonii, from the said defendant, upon the grounds of separation in excess of one year. And an affidavit having been made and filed that the defendant is not a resident of the State of Virginia, the last known post office address bein 408 Elizabeth Street, Danville, Illinois, it

DIVORCES

is ordered that he do appear on or before the 9th of April, 1981, and do what may be necessary to protect his interest in this suit.

A copy-Teste:
J. Curtis Fruit, Clerk
Kimberly A. Brown, D.C.
Alvin G. Leavitt
124 South Lynnhave Rd.
Virginia Beach, Va. 23452
4t3/12 VB

In the Clerk's Office of the Circuit Court of the City of Virginia Beach, on the 10th day of February, 1981.
John Ruffin Howard, Plaintiff, against Loretta Ann Emmanuel Howard, Defendant.

ORDER OF PUBLICATION

The object of this suit is for the said plaintiff to obtain a divorce a vinculo matrimonii from the said defendant, upon the grounds of the compalinant asnd respondent having lived separate and apart, continuously for more than one (1) year. And an affidavit having been made and filed that the defendant is not a resident of the State of Virginia, the last known post office address being 139 Lakewood Drive Jacksonville, North Carolina 28546, it is ordered that she do appear on or before the 6th of April, 1981, and do what may be necessary to protect her interest in this suit.

A copy-Teste:
J. Curtis Fruit, Clerk
Kimberly A. Brown, D.C.
David H. Adams
P. O. Box 3530
Norfolk, Va. 23514
4t3/12 VB

In the Clerk's Office of the Circuit Court of the City of Virginia Beach, on the 12th day of February, 1981.
Patrick Arthur Kuykendall, Plaintiff, against Deborrah Petersen Kuykendall. Defendant.

ORDER OF PUBLICATION

The object of this suit is for the said plaintiff to obtain a divorce a vinculo matrimonii from the grounds of having lived separate and apart for a period in excess of one (1) year. And an affidavit having been made and filed that the defendant is not a resident of the State of Virginia, the last known post office address being 232 Devonshire Drive, Vallejo, California 94590, it is ordered that she do appear on or before the 16th of April, 1981, and do what may be

DIVORCES

necessary to protect her interest in this suit.

A Copy-Teste: J. Curtis Fruit, Clerk
Kimberly A. Brown, D.C.
William H. Colona, Jr.
3330 Pacific Avenue
Virginia Beach, Va. 23451
4t 3/12 VB

In the Clerk's Office of the Circuit Court of the City of Virginia Beach on the 10th day of February, 1981.
John Michael Ormsby, Plaintiff, against Flora Ormsby, Defendant.

ORDER OF PUBLICATION

The object of this suit is for the said plaintiff to obtain a divorce a vinculo matrimonii from the said defendant, upon the grounds of Separation for more than one year. And an affidavit having been made and filed that the defendant is not a resident of the State of Virginia, the last known post office address being 1036 Ashley Road, #29, San Antonio, Texas 78221, it is ordered that she do appear on or before the 6th of April, 1981, and do what may be necessary to protect her interest in this suit.

A copy-Teste:
J. Curtis Fruit, Clerk
Kimberly A. Brown, D.C.
Stuary Gordon
P. O. Box 2257
Virginia Beach, Va.
4t3/12 VB

In the Clerk's Office of the Circuit Court of the City of Virginia Beach on the 10th day of February, 1981.
Mary Teresa White, Plaintiff, against Timothy White, Defendant.

ORDER OF PUBLICATION

The object of this suit is for the said plaintiff to obtain a divorce a mensa et thoro to be later merged into a divorce a vinculo matrimonii at the expiration of one years separation from the said defendant, upon the grounds of Constructive desertion. And an affidavit having been made and filed that the defendant is not a resident of the State of Virginia, the last known post office address being 1720 River Court, Virginia Beach, VA, and that due diligence has been used by and on behalf of the plaintiff to ascertain in what county of corporation the defendant is without effect, it is ordered that he do appear on or before the 6th of April, 1981, and do what may be necessary to protect his interest in this suit.

DIVORCES

A copy-Teste:
J. Curtis Fruit, Clerk
Kimberly A. Brown, D.C.
Stuart R. Gordon
P. O. Box 2257
Virginia Beach, Va. 23452
4t3/12 VB

In the Clerk's Office of the Circuit Court of the City of Virginia Beach, on the 19th day of February, 1981.
Nina Janetaa Harris Covington, Plaintiff, against Anthony Larr Covington, Defendant.

ORDER OF PUBLICATION

The object of this suit is for the said plaintiff to obtain a divorce a vinculo matrimonii from the said defendant, upon the grounds of the parties having lived separate and apart without cohabitation and without interruption for a period in excess of one year. And an affidavit having been made and filed that the defendant is not a resident of the State of Virginia, the last known post office address being 3118 Douglas #205, Dallas, Texas, it is ordered that he do appear on or before the 14th of April, 1981, and do what may be necessary to protect his interest in this suit.
A copy-Teste:
J. Curtis Fruit, Clerk
Kimberly A. Brown, D.C.
Stuart R. Gordon
P. O. Box 2257
Virginia Beach, Va. 23452
4t3/18 VB

In the Clerk's Office of the Circuit Court of the City of Virginia Beach, on the 17th day of February, 1981.
Irma S. Popkin, Plaintiff, against Howard Lee Popkin, Defendant.

ORDER OF PUBLICATION

The object of this suit is for the said plaintiff to obtain a divorce a vinculo matrimonii from the said defendant upon the grounds of one year separation. And an affidavit having been made and filed that the defendant is not a resident of the State of Virginia, the last known post office address being 9311 Weathervane Place, Gaithersburg, Maryland 20760, it is ordered that he do appear on or before the 17th of April, 1981, and do what may be necessary to protect his interest in this suit.
A copy-Teste:
J. Curtis Fruit, Clerk
Deputy Clerk.
Leonard Levine
160 Newtown Road
Virginia Beach, Va.
4t3/18 VB

DIVORCES

In the Clerk's Office of the Circuit Court of the City of Virginia Beach on the 19th day of February, 1981.
Beryl D. Wyatt Farras, Plaintiff, against Pettus L. Farras, Defendant.

ORDER OF PUBLICATION

The object of this suit is for the said plaintiff to obtain a divorce a vinculo matrimonii from the said defendant, upon the grounds of one year separation. And an affidavit having been made and filed that the defendant is not a resident of the State of Virginia, the last known post office address being Route 1, Box 499, LaPlace, louisiana 70068, it is ordered that she do appear on or before the 14th of April, 1981, and do what may be necessary to protect her interest in this suit.
A copy-Teste:
J. Curtis Fruit, Clerk
Kimberly A. brown, D.C.
Arnold H. Abrons
Suite 220,
5 Koger Executive Center
Norfolk, Va. 23502
4t3/18 VB

In the Clerk's Office of the Circuit Court of the City of Virginia Beach, on the 20th day of February, 1981.
Marianne Elley Allinder, Plaintiff, against Perry Allinder, Defendant.

ORDER OF PUBLICATION

The object of this suit is for the said plaintiff to obtain a divorce A Vinculo Matrimonii from the said defendant, upon the grounds of the parties having lived separate and apart without cohabitation and without interruption for a period in excess of one year. And an affidavit having been made and filed that the defendant is not a resident of the State of Virginia, the last known post office address being 7919 Bison Avenue, Apt. 21, Norfolk, Virginia, and that due diligence has been used by and on behalf of the plaintiff to ascertain in what county or Corporation the defendant is without effect, it is ordered that he do appear on or before the 13th of April, 1981, and do what may be necessary to protect his interest in this suit.
A copy-Teste:
J. Curtis Fruit, Clerk
Jeanette S. Jones, D.C.
Berg & Gordon
P. O. Box 2257
Va. Beach, Va. 23452
4t3/18 VB

DIVORCES

In the Clerk's Office of the Circuit Court of the City of Virginia Beach, on the 25th day of February, 1981.
William R. Wright, Plaintiff, against Marietta B. Wright, Defendant.

ORDER OF PUBLICATION

The object of this suit is for the said plaintiff to obtain a divorce a vinculo matrimonii from the said defendant, upon the grounds of separation for more than one year, to-wit; since April 10, 1978. And an affidavit having been made and filed that the defendant is not a resident of the State of Virginia, the last known post office address being State of Alabama 14006 Hurstland Drive, Huntsville, Alabama 35803, it is ordered that she do appear on or before the 20th of April, 1981, and do what may be necessary to protect her interest in this suit.
A copy-Teste:
J. Curtis Fruit, Clerk
Kimberly A. Brown, D.C.
Stephen R. Margulies
18th Selden Arcade
Norfolk, Virginia 23510
4t3/25 VB

In the Clerk's Office of the Circuit Court of the City of Virginia Beach, on the 26th day of February, 1981.
Deborah Lynn Lance, Plaintiff, against Ronnie Eugene Lance, Defendant.

ORDER OF PUBLICATION

The object of this suit is for the said plaintiff to obtain a divorce a vinculo matrimonii from the said defendant upon the grounds of one year separation pursuant to Section 20-91 (9) of the Code of Virginia, to be published for four (4) successive weeks in the Virginia Beach Sun. And an affidavit having been made and filed that the defendant is not a resident of the State of Virginia, the last known post office address being 2385 Table Rock Road, Space 15 Medford, Oregon 97501, it is ordered that he do appear on or before the 20th of April, 1981, and do what may be necessary to protect his interest in this suit.
A copy-Teste:
J. Curtis Fruit, Clerk
Kimberly A. Brown, D.C.
Bruce Sanders
4460 Holland Road,
Suite 200
Virginia Beach, Va. 23452

DIVORCES

In the Clerk's Office of the Circuit Court of the City of Virginia Beach, on the 27th day of February, 1981.
Sharon P. Ligon, Plaintiff, against Bert Luther Ligon, Defendant.

ORDER OF PUBLICATION

The object of this suit is for the said plaintiff to obtain a divorce a vinculo matrimonii from the said defendant upon the grounds of living separate and apart for more than one year. And an affidavit having been made and filed tha tthe defendant last known post office address is 5910 Queensthorpe Court, Henrico county Virginia and that due diligence has been used by and on behalf of the plaintiff to ascertain in what county or corporation the defendant is, without effect, it is ordered that he do appear on or before the 20th of April, 1981, and do what may be necessary to protect his interest in this suit.
A copy-Teste:
J. Curtis Fruit, Clerk
Kimberly A. Brown, D.C.
4458 Holland Road
Virginia Beach, Va.
4t4/1 VB

In the Clerk's Office of the Circuit Court of the City of Virginia Beach, on the 6th day of March, 1981.
Grover James Davis Jr., Plaintiff, against Ellen B. Davis, Defendant.

ORDER OF PUBLICATION

The object of this suit is for the said plaintiff to obtain a divorce a vinculo matrimonii from the said defendant, upon the grounds of desertion. And an affidavit having been made and filed that the defendant is not a resident of the State of Virginia, the last known post office address being Pittsburgh, Pennsylvania, it is ordered that she do appear on or before the 27th of April, 1981, and do what may be necessary to protect her interest in this suit.
A copy-Teste:
J. Curtis Fruit, Clerk
Kimberly A. Brown, D.C.
Michael Bowerman
4458 Holland Road
Virginia Beach, Va.
4t3-1 VB

In the Clerk's Office of the Circuit Court of the City of Virginia Beach, on the 6th day of March, 1981.
Sandra Lorraine Hensley, Plaintiff,
against Bobby Dean Hen-

DIVORCES

ORDER OF PUBLICATION

The object of this suit is for the said plaintiff to obtain a divorce a vinculo matrimonii, from the said defendant upon the grounds of cessation of cohabitation and separation without interuption for one year. And an affidavit having been made and filed that the defendant is not a resident of the State of Virginia, the last known post office address being Rt. 3 Marshall, North Carolina 28753, it is ordered that he do appear on or before the 27th of April, 1981, and do what may be necessary to protect his interest in this suit.
A copy-Teste:
J. Curtis Fruit, Clerk
Kimberly A. Brown, D.C.
Alvin G. Leavitt
124 South Lynnhaven Road
Virginia Beach, Va.
4t4/1 VB

In the Clerk's Office of the Circuit Court of the City of Virginia Beach on the 3rd day of March, 1981.
Annette Thatch Wells, Plaintiff, against Donald Avery Wells, Defendant.

ORDER OF PUBLICATION

The object of this suit is for the said plaintiff to obtain a divorce a vinculo matrimonii from the said defendant, upon the grounds of one year spearation. And an affidavit having been made and filed that the defendant's last known post office address is 1275 Baker Road, Virginia Beach, Virginia and that due diligence has been used by and on behalf of the plaintiff to ascertain in what county or corporation the defendant is, without effect, it is ordered that he do appear on or before the 24th of April, 1981, and do what may be necessary to protect his interest in this suit.
A copy-Teste:
J. Curtis Fruit, Clerk
Kimberly A. Brown, D.C.
James M. Stafford
3284 Virginia Beach Blvd.
Virginia Beach, Va.
4t4/1 VB

In the Clerk's Office of the Circuit Court of the City of Virginia Beach, on the 4th day of March, 1981.
Mary Lou R. Malacara, Plaintiff, against Orlando Gracia Malacara, Defendant.

ORDER OF PUBLICATION

The object of this suit is

DIVORCES

tain a divorce a vinculo matrimonii from the said defendant, upon the grounds of a continuous, uninterrupted separation without cohabitation for a period in excess of one year as provided by Section 201-91 (9) of the Code of Virginia 1950, as amended. And an affidavit having been made and filed that the defendant is not a resident of the State of Virginia, the last known post office address being Universidad Guanajuato 209, San Nicoholas DeLas Garzas, Nuevo Leon, Mexico, it is ordered that he do appear on or before the 27th of April, 1981, and do what may be necessary to protect his interest in this suit.
A copy-Teste:
J. Curtis Fruit, Clerk
Kimberly A. Brown, D.C.
Alan L. Cohen
281 Independence Blvd.
Virginia Beach, Va.
4t4/1 VB

In the Clerk's Office of the Circuit Court of the City of Virginia Beach, on the 3rd day of March, 1981.
Lynn Therese Hauck, Plaintiff, against Kevin James Hauck, Defendant.

ORDER OF PUBLICATION

The object of this suit is for the said plaintiff to obtain a divorce a vinculo matrimonii from the said defendant upon the grounds of one year separation. And an affidavit having been made and filed that the defendant is not a resident of the state of Virginia, the last known post office address being U.S.S. Worden (CG-18) N/X Division, FPO San Francisco, CA 96601, it is ordered that he do appear on or before the 24th of April, 1981, and do what may be necessary to protect his interest in this suit.
A copy-Teste:
J. Curtis Fruit, Clerk
Kimberly A. Brown, D.C.
James M. Stafford
3284 Virginia Beach Blvd.
Virginia Beach, Va.
4t4/1 VB

In the Clerk's Office of the Circuit Court of the City of Virginia Beach, on the 3rd day of March, 1981.
George M. Nicolaisen, Plaintiff, against Lila Thorna Nicolaisen, Defendant.

ORDER OF Publication

The object of this suit is for the said plaintiff to obtain a divorce a vinculo

DIVORCES

defendant upon the grounds of the parties have lived separate and apart in excess of one year. And an affidavit having been made and filed that the defendant is not a resident of the State of Virginia, the last known post office address being RD 3 Box 245, York, Pennsylvania, it is ordered that she do appear on or before the 24th of April, 1981, and do what may be necessary to protect her interest in this suit.
A copy-Teste:
J. Curtis Fruit, Clerk
Kimberly A. Brown, D.C.
Jeffrey G. Haverson
6330 Newtown Road
Virginia Beach, Va.
4t4/1 VB

In the Clerk's Office of the Circuit Court of the City of Virginia Beach on the 6th day of March, 1981.

ORDER OF PUBLICATION

The object of this suit is for the said plaintiff to obtain a divoce a mensa et thoro to be merged into a divorce a vinculo matrimonii from the said defendant, upon the grounds of willful desertion and abandoment. And an affidavit having been made and filed that the defendant last known post office address is 252 Calloway Lane, Virginia Beach, Va. 23462 and that due diligence has been used by the plaintiff to ascertain in what County or City such Defendant is, without effect, it is ordered that he do appear on or before the 27th of April, 1981, and do what may be necessary to protect his interest in this suit.
A copy-Teste:
J. Curtis Fruit, Clerk
Kimberly A. Brown, D.C.
Alvin G. Leavitt
124 S. Lynnhaven Rd.
Virginia Beach, Va.
4t4/1 VB

In the Clerk's Office of the Circuit Court of the City of Virginia Beach, on the 6th day of March, 1981.
Peter Roland Schmidtke, Plaintiff, against Caroline Elizabeth Bowler Schmidtke, Defendant:

ORDER OF PUBLICATION

The object of this suit is for the said plaintiff to obtain a divorce a vinculo matrimonii from the said defendant, upon the grounds of one year separation. And an affidavit having been made and filed that the defendant is not a resident of the State of Virginia, the last known post office address being 5850 Walton Avenue, Philadelphia, Pennsylvania, it is ordered that she do appear on or before the 27th of April, 1981, and do what may be necessary to protect her interest in this suit.
A copy-Teste:
J. Curtis Fruit, Clerk
Kimberly A. Brown, D.C.
Tom C. Smith
2604 Pacific Avenue
Virginia Beach, Va.
4t4/1 VB

In the Clerk's Office of the Circuit Court of the City of Virginia Beach, on the 4th day of March, 1981.

ORDER OF PUBLICATION

Jerry Clinebell, Plaintiff, against Cheri S. Clinebell, Defendant.

The object of this suit is for the said plaintiff to obtain a divorce a vinculo matrimonii from the said defendant, upon the grounds of Adultery or in the alternative desertion for a period of more than one year, or in the alternative separation for a period of more than one year. And an affidavit having been made and filed that the defendant is not a resident of the State of Virginia, the last known post office address being c/o Mary A. Miller, 451 Main Raing, Hamilton, Ohio 45011, it is ordered that she do appear on or before the 27th of April, 1981, and do what may be necessary to protect her interest in this suit.
A copy-Teste:
J. Curtis Fruit, Clerk
Kimberly A. Brown, D.C.
Calvin H. Cildress
533 Newtown Rd.
Virginia Beach, Va.
4t4/1 VB

In the Clerk's Office of the Circuit Court of the City of Virginia Beach, on the 6th day of March, 1981.
Stephen Michael Howe, Plaintiff, against Robin Bettina Cummings Howe, Defendant.

ORDER OF PUBLICATION

The object of this suit is to obtain a divorce a mensa et thoro to be later merged into a divorce a vinculo matrimonii from the said defendant upon the grounds of desertion. And an affidavit having been made and filed that the defendant is not a resident of the State of Virginia, the last known post office address being 16 Front Street Ap. 3, Addison, New York, it is ordered that Robin Bettina Cummings Howe do appear on or before the 29 of April, 1981, and do what may be necessary to protect her interest in this suit.
A copy-Teste:
J. Curtis Fruit, Clerk
Linda Noel Hill, D.C.
Alan B. Comess
5241 Princess Anne Rd.
Virginia Beach, Va.
4t4/1 VB

In the Clerk's Office of the Circuit Court of the City of Virginia Beach on the 9th day of March, 1981.
Teresa Dawn Johnson, Plaintiff, against John Richard Johnson, Defendant.

ORDER OF PUBLICATION

The object of this suit is for the said plaintiff to obtain a divorce a vinculo matrimonii from the said defendant, upon the grounds of one year separation. And an affidavit having been made and filed that the defendant is not a resident of the STate of Virginia, the last known post office address being Route 1, Box 145, Hope, Arkansas, it is ordered that he do appear on or before the 28th of April, 1981, and do what may be necessary to protect his interest in this suit.
A copy-Teste:
J. Curtis Fruit, Clerk
Kimberly A. Brown, D.C.
Forest A. Nester
3284 Virginia Beach Blvd.
Virginia Beach, Va.
4t4/1 VB

PUBLIC NOTICES

LEGAL NOTICE

Take notice that on March 20, 1981 at 10:00 a.m. at the premises of Tidewater Imports, Inc. dba Hall Pontiac GMC/Honda, 3152 Virginia Beach Boulevard, Virginia Beach, Virginia, 23452, the undersigned will sell at public auction, for cash, reserving unto itself the right to bid, the following motor Vehicles:

1980 Pontiac, Serial No. 2E07VA7666863; 1981 Honda, Serial No. JHM SN5225BC007919; 1978 Chevrolet, Serial No. 1Q87D8N638308; 1979 Honda, Serial No. SMH-1028227
Tidewater Imports, Inc.
DBA
Hall Pontiac GMC Honda
F. C. Rice-Comptroller
1t3/11 VB

Earth zips around sun

The earth barrels along at about 66,000 mph on its annual 584-million mile track around the sun.

Your Right To Know

The Virginia Beach Sun believes its readers should be informed regularly of government actions which may affect them. We believe that the public trust given to our city officials should be re-affirmed - or challenged - through our democratic freedom of the press. The Virginia Beach citizenry is entitled to such information, to a constant accounting of how their tax money is spent and where. The Virginia Beach Sun strives to provide this information each week. The Virginia Beach Sun -- Virginia Beach's only newspaper -- believes that in most instances the functions of your government are imbodied in public notices. And, in that self-government charges all citizens to be informed, this newspaper urges every citizen to read and study these notices.

The Virginia Beach Sun

The Virginia Beach Sun meets all requirements for legal publications and offers the lowest Legal Notice rates in Tidewater. Call 547-4571 for space reservation.

VI

MISCELLANEOUS FOR SALE

TORO LAWN MOWER - Needs little work. $60.00. 468-5885 after 2p.m.

4t3-26

100% Pure Lambs Wool Poncho White and brown, Brand new. $65. Cashmere Wool ¾ length coat, double breasted. Sports type, off white, excellent condition. $35.00. Must sell 463-3880.

4t3-12

BUICK - 1970 Wildcat, runs good, number 7 sticker. $395. Car phone $1200. Color TV $325. Water bed $365. Antenna for adult movies $279. Refrigerator $185. Washer and dryer $265. Fisher wood stove $285. 397-5707.

4t3-19

OVEN - Combination wall mounted. 1 conventional continuous cleaning with rotisserie, 1 micro-wave, 3 years old. Excellent condition. $375. 421-3849.

4t3-19

Firewood

FIREWOOD — 8 foot pickup load $50. cord $90. 426-7543.

4t3-12

FIREWOOD — ALL OAK, Approximately ½ cord $45.00 per pickup load you haul. $55.00 we deliver within 15 miles of Bowers Hill. Call 487-1689 or 420-1892.

4t3-26

FIREWOOD-All hardwood, $90.00 cord or best inflation by buying a cord and one half for $125.00. Split and delivered. 486-1843.

4T 4-2

FIREWOOD - A-1, hardwood, large truckload. Approximately 1½ cords. $125.00. Call 426-7309 or 426-2478.

4T 4-2

FIREWOOD — ALL OAK, 1 ton pickup truck load $70. Delivered and split. Dry. $55 you haul Portsmouth. 393-0277.

4t3-19

FIREWOOD — ALL OAK with some hickory $63. Pickup truck load. Split and delivered. Dry. 465-1174 or 393-0277.

4t-3-19

FIREWOOD - A1 ton pickup truck load, hardwood, split - ready to burn. $70.00 delivered. 497-5066.

4T 4-2

REAL ESTATE

FERNWOOD SHORES — Beautiful lot 97½ x 155. Good terms. Call 857-4114 after 6:30 p.m.

4t3p-18

HOMES FOR SALE

GREAT BRIDGE AREA - 3 bedroom house, large lot, well water. Immediate occupancy. Call 547-3264 between 4-6 p.m.

2t3-12

GOWRIE PARK - 3 bedroom ranch, 7% assumable loan with owner financing. Neat, must be seen. 623-9176. Quiet, secure neighborhood.

4t3-15

HOMES FOR SALE

LOVELY 3 BEDROOM BRICK Ranch on Large Treed Lot. Greenwood Estates, many extras. Call Agent B. Ghent 420 or 461-1616. Century 21 Charter Realty.

4t3-12

FOR RENT

GREENBRIER COURT - 1328 Battlefield Blvd. N. New modern office near I-64. 547-7131.

4t3-19

RENTALS

APARTMENT Headquarters. Great Bridge, 4 locations, 1-2 bedroom apartments. From $219. Rental office - 482-3373, evenings 482-1492. 369 Johnstown Rd.

45 TFN8-27

WANTED TO BUY

WANTED: GAS PUMP GLOBES wanted for restaurant lighting. Will pay $300 for a metal frame trowser globe from the Tidewater area. Also need others. Write Gary Wollard, 1359 Williamsburg, Flint, Mich. 48507. (313)767-1954.

29 1643-23F

SERVICES

MULCH — BUTLER AND SON, shredded wood and bark hardwood, truckload any size. Protect your shrubs. Get now while on sale. We deliver in one day. 853-0250 or 855-7467.

35 TFN

NORVIEW - RARE COINS. Norfolk's most complete. Buy, sell, trade. Buying silver coins. 42 Southern Shopping Center, Norfolk. 853-8118.

31 CBDTF

HOME IMPROVEMENTS And Repairs - No job too small Carpenter work, painting, yard work, gardens tilled. Call 547-1744 day or night.

4t3-26

CLEANING - Business, home and new homes. Light and heavy duty. For all your cleaning needs call Gilda 545-2814.

4t3-26

PLASTERING - All types, large or small. Spray ceiling, patching, stucco, cement dry wall repairs. Quality work, years of experience. J. T. Mustin. 497-1909.

4t3-26

GEORGETOWN COLONY

Home sites for sale for People planning Homes & Custom Builders

SALES OFFICE 333 Providence Rd.

CALL 464-9317

SERVICES

BRICK, BLOCK AND STONE, Fireplaces Too! Small jobs. Anytime. 545-2814.

4t3-26

HOME REPAIRS - And additions, bonded and licensed. Contractor. Free estimates. Reasonable. 463-2583. Donald

4t3-26

WILL PICK UP - Any unwanted Kenmore or Whirlpool washer. 486-4098.

71 TFN

CLEAN YOUR HOUSE? Thorough and reliable service. We do floors and windows. 428-5240 anytime. We accept Mastercard and Visa.

4T 4-2

PAINTING - Interior, exterior, no job too big or small. Call 499-6329 for free estimates. Commercial accounts and realtors welcome.

4t3-19

CASH PAID — Va. Beach Antique Co. pays cash for antique and old furniture, clocks, glassware, lamps, china, oil paintings, oriental rugs, old iron and tin toys. We buy 1 piece or entire house fulls. Also good used furniture. Call 422-4477 between 8-6 p.m.

4t3-12

PLASTERING - REPAIRS, Swirl ceilings, plastering of all kinds, small or large jobs. Painting. Drywall, stucco, and mirror coat. Call 545-7460.

4t3-19

FREE AND IMMEDIATE PICKup - For any old and unwanted items that you may have. Call anytime 587-2366.

4t3-12

PIANO TUNING & REPAIR - Charley, The Tuner - Charley Garrison, free estimates, especially the old uprights. 587-5621

4T 4-2

ESTRADA ELECTRICAL INNOVATIONS - Superior se vice and installation of electronic, electrical and optical systems. Business, home, auto. Bonded, licensed and degreed: 427-3786.

71 TFN

SEWING MACHINE Repairman, 1st class, 40 years experience. All makes will make home calls. Joe Robbins "Doyle". 623-4936.

4t3-19

IT'S SPRING - Planting time! Free copy 48 pg. planting guide catalog in color offered by Virginia's largest growers of fruit, nut trees, berry plants, grape vines, landscape material. Waynesboro Nurseries, Waynesboro, Va. 22980.

4t3-26

ALTERATIONS AND Sewing. Call after 2 p.m. - 8 p.m. 497-8110.

4t3-26

PLASTERING - Drywall and painting. New and repair. All work guaranteed. W. W. Foreman, Jr. Call 480-3526 and leave message anytime.

4t3-26

SERVICES

CERAMIC AND QUARRY TILE - In mud, quality work, reasonable prices 587-9648 or 1-539-5639.

4t3-12

PAINTING — Interior, Exterior, Commercial residential. References provided. Call 463-3880 for free estimates.

4t3-12

MIKES TREE SERVICE - Free estimates, winter rates. Insured, licensed. Any size job. Specializing in tight places. 340-7727.

4t3-12

PRINCESS HOUSE HOME Party Plan - No experience will train, car and phone necessary, can earn $10.00 or more per hour. Call 467-4257.

4t3-12

TYPING — All kinds, IBM selectric, 7 days a week 428-5240, anytime. Services for small businesses term- papers, manuscripts, proposals, resumes $10.00 and up. Master Card & Visa accepted.

71 TFM

BABYSIT - My home. Chesapeake area. 484-3027

1T 3-12

UPHOLSTERY WORK DONE - couch, $100., Chair $75. 420-6543

4T 4-2

BABYSIT - Westhaven, my home. nights & weekends 5 PM. til 7 AM. 465-0812.

2t3-19

CHILD CARE - my home. days - Mon-Fri. Hodges Manor area. Experienced. 488-4438.

1T 3-12

BABYSIT - anytime, any age. 25th Bay, Ocean View. 587-0627.

4T 4-2

BABYSIT-Anytime, any age, my home, playmates. Experienced mother. Va. Beach area. 425-0818.

4T 4-2

CHILD CARE- My home, Mon.-Fri. For working mothers. Days only. Experienced mother. References. Nice clean home and neighborhood. Call beford 11 PM. 543-6278.

4T 4-2

BABYSITTING - Infant preferred. Monday-Friday 7 a.m.-3p.m. 547-5745.

4t3-12

BABYSIT - Great Bridge Waters Rd. area. My home Mon-Fri. Reasonable rates. Call after 6:30 p.m. 547-7336.

4t31-26

Lost and Found

FOUND-A girls class ring from Great Bridge High School. Found last month in Atlanta, Ga. If anyone wants to claim this ring, call Great Bridge High School. 482-5182. Between 8-4 PM.

2T 3-19

55 ACRES - AUCTION

Just one mile East of Route 10 on the Outskirts of Smithfield

MARCH 14th - 10:30 a.m. - Sat.

Will be offered in three parcels, combinations thereof and as a whole

TRACT 1 - The Smithfield Livestock Market, a going business with livestock auctions every Wednesday. Approximately 5 Acres fronting on Route 704, 950 ft.

TRACT 2 - Contains approximately 20 acres with frontage including approximately 15 acres of productive cropland

TRACT 3 - 30 acres Timberland with access by 50 ft. right-of-way from Route 704

ATTRACTIVE TERMS AVAILABLE

10% Deposit Sale Day, additional 20% at closing, balance secured by First Deed of Trust, payable in 3 equal annual installments together with interest at the rate of twelve percent per annum. For Detailed Brochure Contact

OWNBY AUCTION & REALTY CO., INC.

1301 Hermitage Rd., Richmond, VA

804-358-8493

Put on a happy face!

Everyone brightens up when spring finally arrives, and your home should be no exception. After a long, cold winter it might look a little dull, and could benefit from some springtime freshening, too.

Now is a good time to subscribe to the Virginia Beach Sun. You'll have all the articles on home renovation and improvement that you need at your fingertips. That will save you time. And you'll be able to take advantage of the great springtime paint sales that will make your house look like a million bucks. That will save you money. So why don't both you and your house put on a happy face? Subscribe to the Virginia Beach Sun-we'll show you how to put it all together this spring. Just call 486-3430 for home delivery.

The Virginia Beach Sun

486-3430

Selling, renting or hiring? Virginia Beach Sun Classified ads are the answer.

Place your low cost, quick acting classified ad today. Call 486-3430 or mail the handy coupon. We're here to help you with your ad.

20 words or less, 1 week, $3.20 - 20 words or less to run 4 weeks only $9.60 (The fourth week is free). Your ad will run in each issue of The Chesapeake Post and Virginia Beach Sun.

My classified ad _____

_____

_____

_____

_____

_____

_____

_____

_____

Please run ad for ( ) issues or ( ) til stopped. Cost is $9.60 for 4 weeks for first 20 words, 17¢ for each additional word.

☐ **Please Bill Me** ☐ **Payment enclosed**

Name _____

Address _____

City _____ State _____ Zip _____

Mail to SUN / POST Classifieds
138 Rosemont Road
Virginia Beach, Virginia

ANNOUNCEMENTS

NATIONWIDE DATE-A-MATE — Dating locally in your area. New and respectable way to DATE-A-MATE just for you, 24 hour service, 7 days a week. Call or write 1-800-682-7465. DATE-A-MATE, 2403 Beth St., Suite A, Santa Barbara California 93105.
1 TFN

THE LEIGH PHOTOGRAPHIC - Service, P.O. Box 15007, Chesapeake, Va. 23320 "The Wedding Photographers" for more information please phone 482-1312.
TFN

HAND CRAFTS SOLD ON Consignment - For information call 497-9764 or come by Patty Cake Gift Shop, 800 Baker Rd., Va. Beach, Va.
4t3-12

LOST - Male Siberian Husky, gray and white, real light blue eyes. Long chain attached to collar. Great Bridge area.. 547-3831.
4t3-26

ANNOUNCEMENTS

MARRIAGES, CHRISTIAN Cermonies, bonded minister. 397-6614.
4t3-26

CALL SIGHTLINE- At 490-0477 for vision care information.
4T 4-2

BINGO $1,000 JACK POT — Every Thursday, 7:30 P.M., Prince of Peace Great Bridge, Cedar Rd.
12t4-16

PUBLIC NOTICE — Ways to avoid $40.00 plus plumbing bills. Due to water shortage. Send $2.00 check or money order to: J.D. Roberts, P.O. Box 4307, Va. Bch., Va. 23454.
2 TFN

ALCOHOLICS ANONYMOUS -Meets 8:00 PM every Tuesday at St. Thomas Episcopal Church; 233 Mann Dr., Great Bridge. Newcomers welcome.
4t4-2

FOR PERSONAL CONSULATION - On cosmetics by licensed cosmetologist. Call Fashion Two Twenty, 424-1479.
4t3-26

ANNOUNCEMENTS

LONELY CHRISTIAN SINGLES- Meet Christian SINGLES IN YOUR AREA. Write Christian Singles Club, P. O. Box 1823, Summerville, South Carolina, 29483, or call 1-803-871-9850. 24 hours.
TFN

AUTOS

CADILLAC-1967 4 door, low mileage, loaded, air, power windows, radio, excellent condition. $600.00 340-7068.
1T 3-12

CADILLAC-1968 Coupe, runs good, needs exhaust. $300.00 467-4037.
1T 3-12

DODGE ASPEN-1978 Station Wagon, Special Edition interior. Power steering and brakes. Automatic transmission. AM-FM, air, luggage rack. $3,900. 486-1574.
1T 3-12

AMC-1974 Gremlin, air, automatic, new tires, just inspected. $1200. 481-4404.
1T 3-12

JAVELIN-1973 6 cylinder, good gas mileage, good condition. 47,300 original miles. 587-6043.
1T 3-12

FORD-1978 Fairmont, 4 door, 4 speed, white vinyl top, one owner, excellent condition. $3200. 485-5945.
2T 3-19

CHEVY-1969 Caprice, AM-FM stereo, only 64,000 miles. one owner. $695.00 543-7924.
1T 3-12

CHEVY VAN-1979 fully customized, captain chairs, bed, table, tape deck, air, long body. $6,800. Call 468-5834.
1T 3-12

DODGE1977 E-100, new paint wagon wheels. $2,500.00 483-2381.
1T 3-12

CAMARO- 1976 LT, excellent condition, AM-FM stereo cassette, air, new tires. 484-9374.
1T 3-12

PONTIAC - Gran Am, 1973, automatic, tape deck AM-FM radio, craiger rims, sun roof, slight body damage. $900.00 488-8897.
4T 3-26

MUSTANG II - 2 door, 4 speed, 6 cylinder, green with black interior, new steel belted radials, new clutch and brakes. Good MPG. Excellent condition. $1800. 461-7717.
1T 3-12

DATSUN - 1979, 280 ZX, 5 speed, air, cassette player, $8500. 465-1979
1T 3-12

FORD - 1980, handicapped lifts and hand controls, like new. 588-6243.
4T 4-2

DODGE - 1969 Crew Cab, slant 6, straight stick 482-4027. $595.
1t3-12

CAMARO - 1979 Z 28, automatic, power steering, brakes, windows and door locks. Air, AM-FM radio, clock, cruise control, rear window defroster. 350 V8 4 barrell, 18,000 miles Must sell, Best Offer 853-9121.
4t3-19

AUTOS

BUICK - 1979 Estate Wagon. All power, many extras, excellent condition. Low mileage. $5995. 481-1035.
4t3-26

DODGE - 1968 **DART**, New 318 motor, 727 Torque Flight Transmission, just rebuilt with shift kit. Body needs front fender and paint. I have $1000. in motor alone. Asking $800.00. Call 463-3880 after 5:30.
TFN

BUICK - 1973 Limited. New inspection, air tilt wheel, AM-FM tape deck. $1000. 467-7972.
4t3-26

OLDSMOBILE CUTLASS - 1968 white and blue, good paint job. $500.00 or best offer. 463-0438.
4t3-19

AUDI FOX — 1974, 4 cylinder, excellent shape. $2195. Comet 1973, womans car, 6 cylinder, well kept. $1395. 340-8511.
4t3-26

CADILLAC - 1977, Seda DeVille, green with tan vinyl top, leather seats, all power. Cruise control. $5200. 481-2628.
4t3-26

BUICK — 1974 **ELECTRA**, 225, 4 door hardtop, full power, new radial tires, original owner. Very good condition. 6800 miles, $1500 or best offer. 468-5338.
4t3-19

PONTIAC VENTURA - 1974, automatic, 6 cylinder, air condition, AM-Fm, power steering and brakes. Lift back. Good condition. $1250. Call after 2 p.m. 423-1016.
4t3-19

TRIUMPH SPITFIRE 1977, Overdrive, brown, 33,000 miles, engine like new, $3600 or best offer. Excellent condition. 340-8511.
4t3-19

PONTIAC - 1971-Catalina, new tires, will sell for $600.00. 463-0438.
4t3-19

TRUCKS

FORD TRUCK - 1979, 4x4 fully equipped, plush interior. Must see to believe. $16,000. 486-6601.
4t3-26

LUV - 1973 Pickup with shell. Excellent condition. 499-2869
2T 3-19

DODGE - 1979 Custom classic van, beautifully decorated, fully equipped, 16,000 miles. 467-3466.
4t3-19

DODGE - 1976 Custom 200, 6' bed with camper top, new wagon wheels and tires. V8 automatic transmission, power steering, air condition. 468-4706.
4t3-19

DATSUN - 1976, 4 speed, topper, regular gas, air, AM-FM, 57,400 miles. $3400. 467-7983.
4t3-19

BRONCO - 1979, Ranger XLT, fully equipped, low miles. Immaculate condition. $7495. 484-3344.
4t3-19

BOATS

SEARAY '73 — SRV240 Weekender, Excellent condition. Asking $5000. Will consider best reasonable offer. Call 467-8072 after 4:30 for details.
4t3-26p

1977 AQUA SPORT - Fisherman, 115 Merc. OB. Center console, dennany top. Excellent condition. Call 393-4063 or 393-2366 after 6 p.m.
4t3-21

HELP WANTED

HELP WANTED - Need compentent typist/errand person for law office. Salary commensurate with experience. 428-6443.
4t3-26

CAMP GROUND HELP Wanted - Spring and Summer applications are now being taken for our registration desk, stores, swimming pools, maintenance outside grounds and recreational facilities. Apply between 10 a.m. - 2 p.m. Mon-Wed. Holiday Travel Park 1975 General Booth Blvd. Va. Beach, Va.
4t3-26

JOBS WANTED

NURSES AIDE WITH EXPERIENCE and references - Desires private duty employment. Any shift. 499-3552.
4t3-19

BUSINESS OPPORTUNITY

OWN YOUR OWN Jean Shop: go direct - no middle man, no sales'mans fee. Offering all the nationally known brands such as Jordache, Vanderbilt, Calvin Klein, Sedgefield, Levi and over 70 other brands, $15,500.00 includes beginning inventory, airfare for one to our national warehouse, training, fixtures and Grand Opening promotions. Call Marie Crow at 205-881-5949
1T 3-11

GOOD PAY WORKING From home, processing mail for us. No experience required. Part or full time. Start immediately. For information and application, send stamped, self-addressed envelope to: Colfax Publications, Box 1135, Newberry, Florida 32669
4t3-26

PETS

MEXICAN REDHEADED PARROT — Hand tamed. 424-2452.
4t3-12

HORSES BOARDED — Driver Va. east access from Portsmouth, Chesapeake and Suffolk. Super facility. Must see to appreciate. 340-9228.
4t3-12

CHALQUEST BOARDING KENNELS
1½ miles from Battlefield Blvd. En route to all beaches. AKC collie pups. Obedience training. 421-7411.
4t3-19

HORSES STALLS FOR Rent - Large box stalls, 2 training corrals, excellent feed and care. St. Brides area. $100. per month. 421-7775.
4t3-26

MISCELLANEOUS FOR SALE

BUSINESS CARDS, (kromecote), 500 - $12.50. Free use of cuts. Established 1933. Palmer House, 908 'B' Street, (South Norfolk). Phone: 545-2361.
4t3-18

WATER BED - Complete queen size set up. Like new. $250. 340-8027.
4t3-26

SHORTHAND MACHINE - Good condition. Call 463-3880 for details. Serious inquiries only.
4t3-19

BABYLADY-Great Bridge, Used baby furniture and accessories. 448 D.North Battlefield Blvd., Chesapeake. Open Wed. - Sat. 11-4. Call 547-7200. Will also buy.
TFN

SLABS-for clocks, tabletops. Walnut, copper, cherry, elm, and juniper. From $6.00 and up. 420-5833.
1T 3-12

ANTIQUE-Solid oak record cabinet, $40.00. 2 antique chairs, $50.00 each. Jacobean period. Antique sofa, excellent condition, $50.00. Call 622-2862 days or 855-3247 nights.
1T 3-12

RECORDS - Jazz, rock, $2.00 each. Call 423-0713.
1T 3-12

CORNER DINETTE SET - $125. Black sofa, coffee table, end table, chair and lamp, $125. good condition. 425-3971.
1T 3-12

CAPTAINS BED - One unit, 4 drawer bookcase, maple, like new. Paid $347., asking $275. 465-0362
1T 3-12

GE CANISTER VACUUM - Hotpoint electric range - both $75.0.. 545-3180.
2t3-19

LIFETIME MEMBERSHIP - Chuck Norris Karate School membership. Must sell immediately. 340-6479
1T 3-12

ANKLE BRACELET - White gold, name Robin in 21 diamonds-appraised $700., take $500. Call 481-5087.
1T 3-12

DOLL CLOTHES — For Barbie and Ken, large selection. Great variety. Handmade, Call Nancy 490-2838.
TFN

KENMORE SEWING MACHINE - Zig-Zag, with cabinet and attachments $125. Pfaff knitting machine $75. Call 499-6323.
4t3-12

2 APARTMENT SIZE Gas stoves $85. each. Washer $85. Large refrigerator $150. 545-9300.
4t3-19

BUTCHER BLOCK-30x40 excellent condition. Like new. $375.00. 499-1057.
4T 4-2

T.V.-21" General Electric, black and white. $40.00 call 622-2862 days or 855-3247 nights.
1T 3-12

Haynes Haynes Haynes

"More" can mean bigger, better, greater or even nicer or easier. At Haynes, the largest furniture showroom on the East Coast, we fit every catagory ... 5 acres of furniture, carpet and accessories, each in individual room settings to help you visualize the look in your home. And most items are in stock, ready to go.

But there's more than a tremendous selection ... a free nursery for your young ones, coffee shop to think over your purchase and even free decorating service to ensure you're happy with your selection.

What does Haynes have that's less? Price.

Virginia Beach Showroom: 5324 Va. Beach Boulevard, Daily 10 am to 9:30 pm; Hampton Showroom: 4113 W. Mercury Boulevard, Daily 12 noon to 9:30 pm, Saturday 10 am to 9:30 pm.

26 917323 08/20/80
VIRGINIA STATE LIBRARY
RICHMOND
VA 23219

Education or Regress!
Parents Hot At School Board!

Beach parent files complaint with ACLU; other groups considering action

Mrs. Robin Roberts has lived in Virginia Beach since Dec., 1980. Her four year old son has Downe's Syndrome, but has only had 45 minutes of public education in Virginia Beach

Handicapped children put on waiting list; their conditions regressing

-Page 18

VIRGINIA BEACH SUN

25¢

55th year, No. 12, Virginia Beach, Va. March 18, 1981

She's A Coal Miner's Daughter!

We know her as Reba

★ Sun series focuses this week on Councilwoman McClanan *-Page 2*

Beach Country Boy Appointed General

-Page 12

Reba McClanan

Councilwoman McClanan

Beach residents keep her hopping

By Greg Goldfarb,
Sun editor

Forget Loretta Lynn, Virginia Beach has its own coal miners' daughter.

"My father used to mine coal in Eastern Kentucky's Allegheny Mountains," said Virginia Beach councilwoman Reba McClanan. "I was raised in Floyd County, which is comprized of several small coal boom towns. I was born in Martin, one of them."

McClanan, a 17 year Beach resident, now prefers fresh salty air to the dirty coal dust.

"Kentucky is beautiful in the Fall," she said, "but the Winters there are very cold and desolate. The coal dust, which is caused by the miners drilling, gets all over everything. I don't miss it at all. I'm very comfortable here in Virginia Beach."

One of seven children, four boys and three girls, McClanan returns regularly to Floyd County to visit Goldie, her mother.

"I visited my mother last during Christmas, 1979," McClanan recalls. "She came to Virginia Beach Summer before last. I return as often as possible to mother's to visit and for special occasions."

Miss Maytown, 1954

In addition to growing up in Floyd County, she also graduated from high school and college in Kentucky.

In high school, McClanan was active in numerous organizations.

"I remember serving as class president of Maytown High School," McClanan said. "I was also in the drama and glee clubs, Future Homemakers of America, and was a 4-H member for a long time.

"I played saxophone in the band and even made the All-State band. I was Miss Maytown High School in 1954, and the county spelling bee champion for a year and runner up another year. I came in fifth in the Ohio, Kentucky, West Virginia tri-state spelling contest."

McClanan worked part-time in the school library, filling in if necessary for the full-time librarian.

"I enjoyed doing it," McClanan said, "and actually I think it helped me get into East Tennessee State, from where I graduated."

McClanan also worked during the Summers in the Floyd County tax commissioner's office.

"The commissioner was my mother's cousin," she said. "They wanted me to help them develop a new filing system."

Four-H activities have accompanied McClanan throughout most of her life.

"The Courier Journal newspaper sponsored a contest in search of the outstanding 4-H boy and girl in the state," McClanan recalls. "Winning was based on the individuals past 4-H record since that person first became a 4-H member. I only came in second, but the girl who beat me came from a little better part of the state. She was exposed to more 4-H leaders and agents than I had been. But I was proud anyway."

Berea College

McClanan actually graduated high school from East Tennessee State College

(See REBA page 3)

Reba

(Continued from page 2)

Training School. She went on to receive her B.S. degree in home economics at Berea College, during which time she attended a private school for a semester in Detroit.

"After three years at Berea," she said, "I was sent up north for a semester. It was the Merrill Palmer Institute of Human Development and Family Life. It was like a special school for gifted students, concentrating on research and individual study.

"Then it was back to Berea. I remember receiving my diploma in 1959, on a hot Sunday in June."

A trip to Ireland

You could call it a graduation present, but following college McClanan became an "Ify."

"In 1959 I went on a trip to Ireland, sponsored by 4-H," she said. "They called us 'ify's' or International Farm Youth Exchangees. We also visited Northern Ireland. Over the six months I stayed there, I lived with 12 different families. The people were nice. But security was tight in some areas. I was glad when I went back to Floyd county."

Back in Floyd, McClanan substitute taught high school and soon took a position with the University of Kentucky as a home demostration extension agent.

"I traveled up to Mason and Manchester counties, and around the Ohio River," she said. "It was really the life. The work was enjoyable, rewarding, and the money wasn't bad. The University of Kentucky was really a good employer. But, now that I think about it, I've never earned wages less than what I deserved or less than what a comparably skilled man would make."

Speaking of men, it was about this time McClanan met her husband to be, Glenn B. McClanan. Glenn is a Virginia Beach native and a Delegate to the Virginia General Assembly.

"I met Glenn in 1962," she said, "after I had returned from Ireland and was substitute teaching. We courted for a couple of years and got married in Charlottesville while he was in law school. While we were living there, I taught the first grade of Waynesboro. This was when we first began coming to Virignia Beach in the Summers."

The McClanans' moved to Virginia Beach in 1964 to North Landing Road; then to Barsalona Lane; and on to Burnt Mill Road.

Virginia Beach leader

For the next few years, McClanan stayed busy raising children and becoming involved in various civic organizations, including serving as president of several groups.

Her first bid for political office came in 1974.

"I never thought much about running for public office," she said, "but I knew I had been very active in the community so I decided to give it a try. I ran for an at-large seat and lost. After that, I never thought I'd run for office again."

But she did run again, but not before returning to college to further her education.

"Losing the election didn't affect me as adversely as I had anticipated," she said. "In fact, it was probably better that I did lose, because then I had the time to spend raising my children and to return to school for my master's degree."

McClanan did graduate work at George Washington University, Old Dominion University, and the University of Virginia. She received her M.S. degree in vocational and educational education from the Virginia Polytechnic Institute and State University.

Reba and Glenn McClanan have three children: Martin 17; Glenn Jr., 12 and Anne Laura, 14, here enjoying a laugh with mother

McClanan ran again for Beach council seat in the Summer of 1980.

"that was a tough race," the Princess Anne borough representative said.

"I opposed incumbent Curtis Payne. He had money and support. He spent $38,000 in his losing attempt to keep his seat.

"I only spent $5,500, which was $500 more than I had planned to spend. I'll be honest; some people, including myself, didn't know if I could beat Payne. But most of my support was from the grass-roots members of the community."

Council and community

McClanan senses a special relationship between city council and the Beach community.

"Community imput serves as a balance, or control, for decisions council has to make," she said.

"I can remember when it all used to be one sided. I used to attend council meetings, before I sat on council, and see the council members laugh at speakers and civic leaders who addressed the council. But it's not like that now.

"I feel, as most council members do, that the community response and imput in Virginia Beach is very important. I believe council should keep as little information as possible secret from the ears of the Beach community. There are some personnel and real estate matters which may be considered in closed session to protect the rights and interests of particular individuals involved. But in general, there is little the public shouldn't know; and there is very little information that council needs to go into closed session to discuss."

McClanan said many times the public does not realize the well meant intent of some council actions.

"The city council does try to be very responsive to the community," she said, "although I believe many times the public does not perceive it that way.

"Beach residents may think that the council differs on a variety of subjects, but actually, most council members are not in that much disagreement on very many issues."

Does the community trust city council?

"Today, I don't know," McClanan said. "There are many people out there asking many questions. This is fine, as long as the questions benefit the entire Virginia Beach community."

McClanan, who will not be up for reelection until 1984, said her workload now is tremendous.

"The work never ends," she said, "but I love it. I feel that if I didn't stay busy, I wouldn't be doing my job effectively; and I'm sure that many of the 40,000 residents of the Princess Anne borough would let me hear about it if I started loafing."

Hard work and new horizons are in the future for McClanan, even though she has no aspirations now of running for a state or national political seat.

"I want to continue doing my job as well as possible," she said. "But in regard to furthering my political career, my interest stops here at the city level. Any more involvement would depend on the particular needs of the city at a particular time. I take one thing at a time and leave each thing behind me as a goal to something else."

McClanan said the progressive Virginia Beach community keeps her on her toes.

"Virginia Beach is a very exciting place in which to live and work," she said. "Virginia Beach has a lively and vivacious citizenry. Most Beach residents are very intelligent, and city council is constantly pushed to work harder because of the education of the Beach community.

Affiliations

McClanan's affiliations include the following:

International Farm Youth Exchange, 1959, to Ireland and Northern Ireland for six months; former president, Virginia Beach Council of Civic Organizations; former president, Virginia Beach Council of Garden Clubs; former president, Virginia Beach Friends of the Library; former president, Plaza Elementary PTA; and former president, Plaza Garden Clujb.

Member, Virginia Beach Clean Community Commission; membership chairman, Council of Civic Organizations of Virginia Beach; docent, Virginia Beach Court Docent System; member, Tidewater Chapter, Home Economists in Homemaking, Virginia Home Economics Association, American Home Economics Association; past chairman for Public Affairs and International Relations, Virginia Home Economics Association; honorary life membership - Ciktizens United for Boys; honorary life membership - Virginia Association of Parents and Teachers; and "Who's Who of American Women, 1981-82."

Parliamentarian-Plaza Garden Club and Plaza Civic League, 1979-80; member, Princess Anne Historical Society; member-advisory board, Virginia Beach Beautification Commission; former member - executive board, Norfolk, Virginia Beach League of Women Voters; 1981 Virignia beach Honorary Cursade Chairman, American Cancer Society; member, Plaza United Methodist Church; past Sunday School substitute teacher, Vacation Bible School teacher, and Worship Commission Chariman; Virginia Delegate to American Home Economics Association Annual Meeting, 1973; and Virginia Representative to AHFA National Legislative Workshop, 1977.

Editor's Note: This article concludes a Virginia Beach Sun three-part series on Virginia Beach's current three city councilwomen. Barbara Henley and Meyera Oberndorf were featured in the first two parts of the series.

Movies for children at the Kempsville Branch Library

"Curious George Rides a Bike" and "The Cuckoo Clock That Wouldn't Cuckoo", will be shown at 2 p.m., Saturday, March 21, for children ages 3 and up will be shown at the Kempsville Branch of the Virginia Beach Public Library, 832 Kempsville Road.

Meet for lunch and learn to eat, and feel better

March is National Nutrition Month. On Tuesday, March 24, the Virginia Beach Department of Agriculture/Cooperative Extension Service and the Virginia Health Department would like to share some "Ideas For Better Eating" with consumers.

The program will be held at 12 noon at the Department of Agriculture Building, Virginia Beach Municipal Center.

There will be sharing of ideas for creative bag lunches and discussion on how to make informed choices about food and its relationship to good health.

For further information or to pre-register contact the Department of Agriculture/Home Economist Division at 427-4511.

Reverend Jaffrey to speak at Grace Brethren Church

The Reverend Larry Jaffrey, missionary with the American Board of Missions to the Jews, will speak at Grace Brethren Church on the topic of Christ in the Passover on Sunday, March 22 at 11 a.m.

The church is located at 805 First Colonial Road, Virginia Beach, Virginia 23451.

Jaffrey is the director of the South Eastern Region of the United States for the American Board of Missions to the Jews. Rev. Jaffrey is a graduate of the University of Minnesota and the Conservative Baptist Theological Seminary in Denver, Colorado. Mr. Jaffrey also attended the University of Judaism in Los Angeles for one summer term. Prior to his present position, he served as Missionary-in-charge of the Philadelphia area office. He is listed in the 1978 edition of Outstanding Young Men of America.

Fashion show and salad plate luncheon set at church

A fashion show and salad plate luncheon is scheduled for April 4, at 1 p.m. to be held in the fellowship hall of Memorial United Methodist Church, 305 Gammon Road, Westview area, Virginia Beach.

The event is sponsored by the United Methodist Women of the church. Proceeds will go toward the total missionary effort of the women's group.

Fashions will be furnished by Andreas's at Hilltop; The Honey Tree, Virginia Beach and Great Bridge, and the bridal segment of the afternoon will be under the supervision of Tiffany's located at Military Circle Shopping Mall.

NWCA meeting at Dam Neck

The bi-monthly meeting of Navy Wives Clubs of America, Tidewater Area Council will be held Thursday, March 26 at 10 a.m. in the Recreational Bldg. 1st floor, Dam Neck Base, with Dam Neck #207 being the hostess club.

It will be a pot luck luncheon. No babysitting is provided. All wives of Navy, Marine Corp and Coast Guard are invited.

Further information, contact Fran Sanchez at 425-8467.

Have your art work displayed in the Beach Bookmobile

Patrons of the Bookmobile operated by the Extension Services Division of the Virginia Beach Public Library are invited to "Draw Your Bookmobile of the Future". Forms on which to draw these fantasies will be available on the Bookmobile during National Library Week, April 5 through 11. Pictures submitted by April 25, will be exhibited on the Bookmobile during the month of May.

Red Cross training set

The American Red Cross, Tidewater Chapter is offering a Red Cross orientation and bloodmobile volunteers' training session of the Virginia Beach Suburban Republican Women's Club on March 24 from 9 a.m. to 12 noon at the United Way Family Center, 4441 South Boulevard.

Anyone interested in becoming a Red Cross bloodmobile volunteer is welcome. For registration details, or training information, call the Red Cross branch office at 499-2311.

Public law library changes hours

The Robert S. Wahab, Jr. Public Library, located in the Circuit Court Building at the Princess Anne Courthouse complex, has changed its service hours. The library is now open from 9 a.m. to 5 p.m. on Monday, 8 a.m. to 5 p.m. Tuesday thru Friday, and from 9 a.m. to 1 p.m. on Saturday.

The library is operated by the Virginia Beach Public Library and is intended to serve the legal information needs of both the private resident and the practicing attorney. The staff of the library does not offer legal advice.

For more information concerning the hours or services of the library call 427-4419.

Cope with depression

Dr. E. V. Reynolds, clinical psychologist and Director of the Adolesence Unit of the Community Mental Health Center and Psychiatric Institute will discuss aspects of "Coping with Depression", at the Oceanfront Branch of the Virginia Beach Public Library on Wednesday, March 25, at 7:30 p.m.

This is the third in a series of programs on mental health and will be presented in a lecture and discussion format.

This program is free and is intended for mature people and adults. Individuals interested in attending may register by calling the library at 428-4113 by Monday, March 23. The library is located at 1811 Arctic Avenue.

Easter crafts at Great Neck

Beach children ages seven to 12 can join in making Easter crafts at the Great Neck Branch of the Virginia Beach Public Library on Thursday, April 16, at 3:30 p.m. The 1½ hour program will be limited to 15 participants. Registration begins on April 8, and ends when class is filled. Children can register by calling the library at 481-6094.

The Great Neck Branch Library is located at 1251 Bayne Drive.

Opera workshop at Oceanfront

Hope Mihalap, founding director of the Virginia Opera Association, will present an opera workshop at the Oceanfront Branch of the Virginia Beach Public Library on Tuesday, March 24, at 8 p.m.

Individuals interested in attending this lecture may register by calling the library before Monday, March 23, at 428-4113.

The Oceanfront Branch Library is located at 1811 Arctic Avenue.

Give blood at Sears, the bank, and at base

The American Red Cross Bloodmobile will collect blood at the following locations:

Monday, March 23, First Colonial High School, gym, 1272 First Colonial Road, 9 a.m. to 2 p.m.

Fidelity American Bank, Laskin Road, Hilltop, 4 p.m. to 8 p.m.

Sears, Pembroke Mall, Peoples' Drug, 11 a.m. to 5 p.m.

Little Creek Amphib. Base, meeting house, building 3363, 9 a.m. to 1 p.m.

Improve your pruning

To assist Beach renters and property owners, the Virginia Beach Department of Agriculture/Cooperative Extension Service is offering a two hour session on pruning ornamentals.

The session will be held on Tuesday, March 24, at 1 p.m. at the Virginia Truck and Ornamental Research Station, 1444 Diamond Springs Road.

Preregistration is required by noon March 23. To register or for further information contact the Department of Agriculture/Cooperative Extension Service at 427-4769.

VIRGINIA BEACH SUN

USPS-660-140; Published Wednesdays, 138 Rosemont Road, Virginia Beach, VA 23452
Phone (804) 496-3430

Hanes Byerly, Publisher — Greg Goldfarb, Editor

Within Tidewater Area: One year - $7.00; Two Years - $12.00
All Other Areas: One Year - $9.00; Two Years - $15.00

Second class postage is paid at Lynnhaven Station in Virginia Beach, Virginia.

Beach Chamber of Commerce committee chairpersons named

Chairpersons for the nineteen standing committees of the Virginia Beach Chamber of Comerce were announced this week by Nancy A. Creech, president of the Chamber.

Creech said that all chamber committees are in place and have either met or have meetings scheduled. Any chamber member who has not signed up to serve on a chamber committee should do so as soon as possible by calling the chamber, Creech added.

The chairmen and their committees are as follows:

AGRICULTURE: Frederick W. Twyman, III, Virginia National Bank, 1661 Laskin Rd. 23451.

COMMUNICATIONS-PUBLICATION: James R. Bergdoll, Virginia Wesleyan College, Wesleyan Dr., Norfolk 23502.

CRIME PREVENTION: Ernest C. Hyers, C & P Telephone Co., 11 Koger Executive Center, Norfolk 23502.

EDUCATION: J. James Bailey, Jr., Associated Insurance Marketing, P. O. Box 64609, 23464.

FEDERAL LEGISLATIVE AFFAIRS: Walter Royal, Thompson-Royal Dodge, 3443 Virginia Beach Blvd., 23452.

LOCAL LEGISLATIVE AFFAIRS: Edwin C. Kellam, Jr., Kellam & Eaton Insurance, 3111 Pacific Ave. 23451.

MEMBERSHIP RETENTION: Thomas C. Kyrus, Thomas C. Kyrus & Assoc. Realty, 968 S. Oriole Dr. 23451.

MILITARY AFFAIRS: Basil R. Adams, Jr., Tidewater Psychiatric Institute 1701 Will O'Wisp Dr. 23454.

NEPTUEN FESTIVAL: Curtis R. Catron, 4460 Holland Rd., Suite 100 23452.

NEW BUSINESS: Fred J. Noe, Stihl Inc., 536 Viking Dr. 23452.

NEW MEMBER: John D. Ghee, Beach Chemical & Paper, 1704 Southern Blvd. 23454.

POLITICAL EDUCATION: Robert W. Berry, Jr., C & P Telephone Co., 4576-2 Pembroke Mall 23462.

RESEARCH & STATISTICS: William C. Eisenbeiss, Virginian Pilot/Ledger Star, 150 W.

RETAIL: Larry L. Joyner, J. C. Penny Distribution Center, 5820 Ward Court 23455.

SEMINARS & WORKSHOPS: Irwin Berger, Goodman & Co., Suite 500 Pembroke V 23462.

SMALL BUSINESS: Daniel J. Arris, Brown-Arris-Langhorne, Inc., P. O. Box 865 23451.

STATE LEGISLATIVE AFFAIRS: Dorcas Helfant, Helfant Realty, 3300 Virginia Beach Blvd. 23452.

TOURISM: Linda Midkiff, Howard Johnson Motor Lodge, 37th & Oceanfront 23451.

TRANSPORTATION: Wylie R. Cooke, Jr., Oliver, Smith & Cooke, Ltd., Suite 200, 303-35th St. 23451.

D.A.R. holds meeting

The Adam Thoroughgood Chapter, National Society Daughters of the American Revolution, will hold its monthly meeting at the home of Mrs. W. G. Eaton on Thursday, March 26 at 10 a.m. Mrs. E. M. Stein will be co-hostessing.

The guest speaker will be Mrs. Doris Henry Foster, Instruction Supervisor Advance Life Support for the city of Virginia Beach. Her topic of presentation will be "Together We Can Save a Life."

Call 481-4878 for more information.

Bike Tune-Up

$9.95

Pre-Spring Special!

bay bicycles

: 464-4534

: 10AM to 6 PM

Mon.-Sat.

Empress SPA LADY

NOW IN VIRGINIA BEACH

MEN — WOMEN — MOST LUXURIOUS FIGURE & FITNESS FACILITY

PRE-OPENING SPECIAL!

FIRST 200 MEMBERS

$792

AVERAGE MONTHLY COST

FACILITIES WILL INCLUDE:

- Aerobic Dance Classes
- Supervised Nursery
- Large Indoor Pool
- Saunas
- Instruction by Professionals
- Indoor Jogging Track
- Steam Room
- Most Modern Equipment for Women
- Whirlpool
- Tanning Rooms

CALL NOW 463-0349

Empress SPA LADY

TOWNE HILL SHOPPING CENTER
HOLLAND RD. AT ROSEMONT RD.

SUNshine Girl

Jones enjoys stage, art work

"Physically," said SUNshine Girl Theresa Jones, "Virginia Beach is open and low key. I really like it because I'm really just a country girl."

Green Run resident

A Roanoke native, Jones, 24, is a seven year Virginia Beach resident. She and her husband John, a teacher at Independence Junior High School, live in the Green Run section of Virginia Beach. They have one child, Alicia, seven weeks old.

Jones is an art education student at Norfolk State University and the daughter of Beach residents Anthony and Dorothy Pagano.

Theresa Jones

Jones

Photos by Carl J. Castillo

Hobbies include art

Her hobbies include gardening, landscaping, all facets of art work, backstage theatre work, and body building. One of her favorite Virginia Beach restaurants is the Raven.

Jones plans to stay in Virginia Beach unless she hears the call to go West.

"John and I plan to stay in Virginia Beach indefinately," she said. "We like it here, but we have considered moving into the mountains."

Little Neck swim club starting to shape up

By Betty Metts,
Special to the Sun

Finally, after many years and several false starts, a recreational facility for the Little Neck Peninsula is coming into focus. Over the last several months significant progress has been made toward our goal. The biggest hurdle was acquiring an adequate site, convenient to the community. Just such a parcel has been offered, and last month the City Planning Commission and the City Council voted their approval for this projects on that land.

The Little Neck Swim & Racquet Club will be built on a 6.3 acre parcel on the east side of Little Neck Road at its intersection with Newcastle Road. This facility is planned as a private non-profit recreation center open to all people in the community.

Through a survey circulated last year as assessment of the needs of the community has been made. The intent is to incorporate these ideas into a facility that will provide:

1) an easily accessible source of entertainment, 2) a meeting place for community social events, 3) a place to encourage competitive water sports for our youth, 4) a site for senior citizen's functions, 5) classes for instruction. More specifically, as it is now conceived the facility will offer indoor and outdoor pools with diving equipment, showers, locker rooms, sauna, meeting rooms, game room, gymnasium, racquetball courts and tennis courts.

In March a membership drive will be launched and participation offered to all residents of the community. However, because the area is so large the membership will be limited in number, at least during the initial phase. This will allow determination of the degree of utilization and allow for orderly expansion.

Community support is sought not only in membership, but also in the planning and development of this project. Call 486-2717 for more information. These meetings will be held on Monday, March 9 and Thursday, March 19 at 8 p.m. at Kingston Elementary School. The meetings will inform the community of what will be available and offer a public forum to discuss suggestions and answer questions. If you are interested in supporting the Little Neck Swim & Racquet Club, your attendance is welcome.

Beachers prepare

Camping season starts this month for State

Ben H. Bolen, commissioner of parks has announced that Virginia State Park Campgrounds will open this year on Monday, March 30, at 10 a.m.

Reservations for campsites and vacation cabins can be made beginning at 10 a.m. March 30, at any state park with cabins and/or campsites, or at any commercial ticketron terminal. For three days only, Monday, March 30, through Wednesday, April 1, between the hours of 10 a.m. and 4 p.m., reservations can be made in person at the Madison Building Auditorium, 1st floor, 109 Governor Street, Richmond, Virginia 23219.

Telephone or mail reservation requests to the Division of State Parks Central Office or to individual state parks will not be accepted.

Only one cabin reservation is permitted by each person or family per request.

Both mail and telephone reservation requests may be made through the Ticketron Reservation Terminal, P. O. Box 62221, Virginia Beach, Virginia 23462, (telephone 804/490-3939). Mail requests must include the appropriate fees and a reservation form which is available from Ticketron or The Division of Parks.

Cabins may be rented from April 27 to October 5 for a minimum of one week; and if available, for a maximum period of two consecutive weeks at one park. Cabin reservations for the 1982 season may be made approximately one year in advance. Campsite reservations may only be made a maximum of 90 days in advance. "State Park cabins are our most popular offering and, therefore, early reservations are a must," said Bolen.

Further, new rental rates and reservation details should be obtained by requesting a cabin/campsite reservation and information form from The Division of Parks Central Office (telephone 804/786-2134).

A list of the commercial ticketron terminals around the United States which will take Virginia State Park reservations is available by contacting Ticketron or the Division of Parks.

Come In and See
Our Fine Selection
Of Mini Blinds,
Woven Woods,
Slip Covers & Upholstery

FAST SERVICE
AT A REASONABLE PRICE!

Alexander's Interior, Inc.

5277 Princess Anne Rd.
Kempsville Plaza
Virginia Beach, VA.
499-9313

SOON YOU CAN CALL ON US PERSON TO PERSON.

Imagine a place to go where you can buy a new phone, pay your phone bill and even have your phone serviced.

One stop shopping for all your telephone needs. It's a whole new way of doing business with your phone company.

Soon there'll be such a place right here in your town. The Phone Fair. With person-to-person service for everything you need in the way of phones.

PHONE FAIR. WE'VE GOT THE WHOLE TOWN TALKIN'

A Service of Continental Telephone

Equal Opportunity Employer

Six Beach students named to All-Virginia Band, and orchestra

Four Virginia Beach high school students have won first chair assignments in the All-Virginia Band; two others have received the same top honors in the All-Virginia Orchestra. Performances by the two groups will be presented at Lake Braddock High School, in Fiarfax County, Virginia, on April 3, 4, and 5.

The students, already named to the All-City Band in Virginia Beach, competed for state chairs in Charlottesville on February 28.

Three of the first chair winners are from Green Run High School, whose band is under the direction of Ronald Collins; the fourth is a student of Kempsville High School, whose band is directed by Billy T. Cooper.

Green Run students John Frenzer, Suzy Mayo, and David Duncan won first chairs on flute, bass clarinet, and alto clarinet, respectively. David Whitby, of Kempsville, will play first chair trumpet.

Kempsville student Bruce Ridge claimed first chair in the All-Virginia Orchestra, playing string bass; Libby Smith, a student at Bayside High School, will play first chair E-flat clarinet. Bayside's band is under the direction of Terry Newlon.

A total of thirteen other Virginia Beach high school students also placed in the All-Virginia band and orchestra, following auditions against student from across the state.

Other winners at Green Run High School are David Colmie, fifth chair, percussion; Paul Deiss, ninth chair, E-flat clarinet; Stacy Werling, fifth chair, percussion; Ken Coltrane, first alternate, mallet; and Jennifer Snell third alternate on violin, in the orchestra.

Additional Kempsville winners are John Vishneski, sixteenth chair, clarinet; Serena Ashmore, eighth chair, flute; and Mike Konopik, Tympani, in the orchestra. Patti Jacobsen and Ken Adcock, both of Bayside, were named third chair, oboe and fourth chair, string bass in the orchestra; Bayside student William Hines is the first alternate on tuba in the band.

Two First Colonial High School students also won alternate positions; Michelle Kmiec is the first alternate on piccolo in the orchestra, and Mason Peay is the third alternate on B-flat clarinet in the band.

David Duncan (left), Suzy Mayo, and John Frenzer, band students at Green Run High School, captured first chair honors in the 1981 All-Virginia Band. The students are under the direction of Ronald Collins.

Beach students win history awards

By Joe Lowenthal,
Special to the Sun

Twenty-two years ago Charles Joseph Steenburgh won the D.A.R. American History medal in his home town of Amsterdam, New York. This year, his son Charles, Junior, a student at Cox High, was a recipient of the 1981 D.A.R. American History Medal.

Young Steenburgh was one of seven Virginia Beach students recognized by the three local chapters of the Daughters of the American Revolution for their excellence in the study of American history. The awards were given in a special ceremony at the School Administration building during National Patriotism Week, Feb. 15-21.

In addition to the student awards, the local D.A.R. chapters also recognized the achievements of three Virginia Beach teachers of American History.

Students receiving medals and certificates besides Steenburgh, were Kathryn Kuhn, First Colonial High; Nick Riggio, Green Run High; Gail Johnson, Bayside High; Dana Gibbony, Princess Anne High; Lisa Taylor, Kellam High; and John Skiffington, Kempsville High.

The awards were presented by Mrs. Richard S. Baird, Adam Thoroughgood chapter; Mrs. Roger L. Visser, Lynnhaven Parish chapter, and Mrs. Howard Blair, Princess Anne County chapter.

The three teachers honored by the D.A.R. were Sharon Smith of Cox High, Donald H. Carrow of Bayside Junior High, and Juanita Felton, who teaches at the Old Donation Center for the Gifted and Talented.

Mrs. Milton Thorpe, regent of the Adam Thoroughgood D.A.R. chapter, said the three teachers "have inspired their students with love of country and the achievements of its people throughout its illustrious history."

Virginia Beach winners of the 1981 D.A.R. "Outstanding American History Student" awards are (front, l - r) Dana Gibbony, Princess Anne High; Nick Riggio, Green Run High; Charles J. Steenburgh, Jr., Cox High; John Skiffington, Kempsville High; (back l - r) Kathryn Kuhn, First Colonial High; Lisa Taylor, Kellam High; and Gail Johnson, Bayside High. The awards were presented to the Virginia Beach students by the three Virginia Beach chapters of the Daughters of the American Revolution at a recent special ceremony during National Patriotism Week.

Beach women managers meet at oceanfront seminar

A two-day seminar for new or aspiring women managers will be conducted by Virginia Tech's Business Extension next month at the Holiday Inn on the Ocean.

The seminar, part of a series of programs in Extension's series on Women In Organizations--Maximizing Management Potential, will run from 8:30 a.m. until 4:30 p.m. Thursday and Friday, April 2-3. Registration will be held at 8 a.m. Thursday.

A similar seminar for middle managers is scheduled at the same motel Thursday and Friday, June 11-12.

The April program will look at the special problems women encounter as they move into managerial roles and how they can effectively plan and prepare for a career in management.

The program is designed for women new to supervisory management or who intend to pursue management careers.

Subject during the two days will look at the cultural and organizational barriers to women as managers, the basic building blocks for effective management and the personal skills needed to get the greatest effectiveness.

The seminar leaders will be Patricia B. Hyer, a continuing education specialist and a doctoral student in education policy studies at Tech, and Max S. Wortman Jr., professor of management at the University.

Hyer started the Women's Center at Old dominion University in 1976 and has worked for several years in developing short courses and workshops for women.

Wortman has been active in the field of employment discrimination for more than 15 years and has done a great deal of research on women managers and led numerous seminars on developing their managerial skills.

The program is limited to 25 participants. The registration fee includes a program materials notebook, a continuing education unit certificate, two luncheons and coffee breaks. Lodging arrangements will have to be made with the motel.

Further information can be obtained by contacting the adult registrar, Donaldson Brown Center for Continuing Education, Virginia Tech, Blacksburg, Va. 24061 or by calling (703) 961-5182.

PRESTON PEST CONTROL
spray for everything but termites
Spray For Roaches
Mobil Homes - $10.00
Homes - $2.00 Per Room
$10.00 Minimum
Preston Ewell 543-1606
FREE ESTIMATES
If no answer 487-4621

Sightline offers eye information For Beacher's

Dr. Thomas R. Chezum, Virginia Beach Optometrist, has announced the addition of a new consumer education service called Sightline, the first in this community. This service enables consumers to call the Sightline number, 490-0477, and request to hear recorded messages on a variety of eye health topics.

According to Dr. Chezum, the Sightline service is an efficient, fast method to provide the public with the latest eye health information. The fourteen professionally recorded messages provide accurate answers to the most commonly asked questions about eye care and eye health.

The Sightline number is in operation Monday through Friday from 9 a.m. to 5 p.m. Callers need not identify themselves, which overcomes the reluctance or hesitation of many to make a phone call of a personal nature. All the caller needs to do is identify the number of the tape he/she would like to hear.

The titles of the tapes include: What is an optometrist? your eye vision examination; cataracts; glaucoma; your child's vision and reading; lenses that change color; special glasses for special purposes; when the time comes for bifocals; things to know about sunglasses; what to know about eyewear quality; limitation of just one pair of glasses; enticement of "glasses while-U-wait;" contact lenses - the modern marvel; and those new invisible bifocals.

FARM or GARDEN NEEDS?
White Farm Supply Has
The Equipment You Need
Call Today
WHITE MOTOR CORPORATION
GEHL
WHITE FARM SUPPLY, INC.
1632 DeBaun Ave. (804) 547-2188 Ches., VA.

Norfolk Collegiate School
NORFOLK COLLEGIATE
IS
ACCEPTING
APPLICATIONS
Norfolk Collegiate School is accepting applications for the 1981-82 school year at...
5429 Tidewater Drive
Ph: 625-0471 for Grades 1-7
7336 Granby St.
Ph: 480-2885 for Grades 8-12
ENTRANCE TESTING WILL BE CONDUCTED
SATURDAY MAR. 14, 1981, FOR GRADES 1-7 AND
SATURDAY MARCH 21, 1981, FOR GRADES 8-12.
Applicants Are Considered On The Basis Of Academic Potential and Personal Character Without Regard to Race, Creed or Color

The Great Ford Mower Giveaway!

FREE 42-INCH ROTARY MOWER
with purchase of any Ford Lawn and Garden Tractor!
FREE 34-INCH ROTARY MOWER
with purchase of any Ford Lawn Tractor!
FREE GRASS CATCHER
with purchase of any Ford Rider Mower Tractor!
HURRY!
OPEN SATURDAY 8 TO 12
STEVENSON FORD TRACTOR, INC.
Ford Tractors Equipment
1792 S. MILITARY HWY. 420-4220 CHESAPEAKE, VA.

Monday night

Free children's concert

The Virginia Sunday Pops Orchestra, conducted by Walter Noona, will present a free children's concert on Monday evening, March 23 at the Virginia Beach Pavilion Theatre. The concert will begin at 7 p.m., lasting for approximately one hour without intermission. Doors will open at 6:30 p.m.

The program, geared primarily for elementary students, will include selections from "The Sound of Music", an arrangement of 1980 Emmy Award Winning Songs (including the themes from "Mash" and "Dallas"), Gliere's "Russian Sailor's Dance", Sousa's "Stars and Stripes March" and Leroy Anderson's "The Typewriter" (solo typist to be announced).

Featured on this concert will be two exceptionally gifted young artists of the Tidewater area. Matthew Van Hoose, aged 9, of Norfolk, will perform the first movement of Haydn's Piano concerto in D Major. Karen Josquino, aged 13, of Virginia Beach will perform the first movement of Saint-Saens' Piano Concerto No. 2 in G minor.

This performance is funded by a grant from the Virginia Beach Arts and Humanities Commission.

Marlow

Marlow dances Sunday

Lesley Denise Marlow, a student at Lynnhaven Junior High School is currently performing with the Shakespear-by-the-Sea Company is presenting "A Midsummer Night's Dream."

A command performance will be held on Sunday, March 22 at 7:30 p.m. in the new theatre wing of Pavilion Convention Center. Admission is free and tickets are available at all Select-a-Seat locations.

Marlow was formerly a member of the Tidewater Ballet Association's Junior Company and toured throughout Virginia and North Carolina and New York City in various ballets. Currently she is studying with Susan Borree at Tidewater Ballet Academy and Era Wohner at Ballet Studio in Virginia Beach.

Vote for 1st citizen

By Bill Matthews
Special to the Sun

R. J. Nutter, II, chairman of the 1981 First Citizen Committee for the Virginia Beach Jaycees, has announced that the Jaycees are now accepting nominations for the 31st Annual First Citizen of Virginia Beach Award.

The First Citizen Award is perhaps the most coveted award given to a Virginia Beach citizen. The award is given to the outstanding person who has excelled in his or her own particular field and who has been a model citizen by unselfishly dedicating their time to the betterment of the community. The recipient of the Award last year was Mrs. Eileen Keating Ayvazian who was recognized for her dedication and assistance to many of the sick and elderly in Tidewater.

Following the difficult task of selection, the Jaycees sponsor a banquet in the recipients honor. The guest speaker at this years banquet will be the Honorable Marshall Coleman, the Attorney General of Virginia.

The Jaycees are urging all individuals and organizations to submit nominations in writing accompanied by supporting material to the selection committee. There are no age, sex or other restrictions. The deadline for nominations is March 25, 1981. All nominations should be sent to. R. J. Nutter, II, Chairman, First Citizen Committee, City Attorney's Office, Municipal Center, Virginia Beach, Virginia 23456.

Big Yielding Hybrids That Let You Harvest On Time!

Plant the big yielding companion corns ... COKER 16 and COKER 22! They're early enough for you to get in and harvest on time ... but without the yield penalty of the earliest corns.

They're proven high yielders ... from western Virginia through the shores of DELMARVA.

Plant COKER 16 first! It grows off fast, stands up to high planting rates and pays off with big, heavy ears.

Follow with COKER 22! It produces long, girthy ears of high test weight grain. It's about a week later and from different patents to give you extra maturity and genetic insurance.

Check the yield data in your area! You'll see why our Harvest Masters plant the companions ... COKER 16 and COKER 22! Ask your dealer about these other powerful hybrids too ... Coker 19, 19A, 21 and 56!

We take your crop program to heart!

COKER'S PEDIGREED SEED COMPANY
Hartsville, SC Ph: 803/332-8151
Richmond, VA Ph: 804/320-0673

3800-F-DI

Corn-Soybeans-Sorghum-Cotton-Tobacco-Wheat-Oats

Lankford appointed English head at Green Run High School

Paul G. Lankford, chairman of the English department, Green Run High School, Virginia Beach, has been appointed to a major committee post with the National Council of Teachers of English (NCTE), a professional organization for teachers and supervisors of English language arts programs at all levels of education, in the United States and Canada.

Lankford has been appointed to the NCTE Committee on Comparative and World Literature. The charge to the committee is to promote the teaching of comparative and world literature, both in English translation and in the original language, on all levels of instruction; encourage recognition of the interconnections of literature with the other arts and humanities, and with all areas of learning and culture; and initiate and undertake activities and projects that will serve the foregoing functions.

The aim of NCTE is to increase the effectiveness of teaching the English language and its literature in the nation's schools and colleges. The organization conducts national conventions, regional meetings, and institutes on current issues in the teaching of English, and publishes books, professional journals, and recordings, and other teaching aides.

Lambert chairman

Charles T. Lambert of West Fox Grove Court in Virginia Beach has been named 1981-82 Alumni Loyalty Fund chairman for the North Carolina State University Alumni Association, representing more than 60,000 alumni of NCSU.

A 1951 civil engineering graduate of N.C. State, Lambert is Vice President of R. D. Lambert & Son, Inc., general construction contracting firm of Chesapeake. He was elected to the board of directors of the NCSU Alumni Association in 1979 and served as vice chairman of the association's Alumni Loyalty Fund druing 1980-81.

Beach's Mike Downs is new assist leader

Mike Downs, a 1979 graduate of Kempsville High School, who now plays basketball and baseball at Pfeiffer College in North Carolina, became the career assist leader at Pfeiffer College during the Falcons' last regular season basketball game, a 61-59 victory over Carolinas Conference power High Point.

The previous record of 163 assists was held by former Pfeiffer star Greg Gilmour, who graduated in 1975, and was assistant coach at his alma mater for four years. Downs now has 176 assists and two more years in which to add to his total.

Downs is averaging 10.1 points a game through 25 games at Pfeiffer. He leads the team in assists with 85 and is second in steals with 74.

Commenting on Downs, Pfeiffer coach Tom Childress said: "Mike is a real pleasure to coach. He is one of the most intelligent players that I have worked with, and he's improving all the time."

Mike, a sophomore accounting major at Pfeiffer, is the son of Mr. and Mrs. William P. Downs of Fairfield Boulevard in Virginia Beach.

Downs

Youth leader Jack Wyrtzen at Beach chapel

By Dick Layman,
Special to the Sun

Internationally known speaker and youth leader Jack Wyrtzen will be at the Virginia Beach Community Chapel at 1261 Laskin Road for the 11 a.m. service on Sunday, March 22.

Founder of the worldwide ministries of Word of Life Fellowship, Inc., Jack Wyrtzen turned from what he calls "churchianity" to Christianity at age 19, and his friends and co-workers say that he is still a teen-ager at heart, seemingly inexhaustible as he travels around the world, conducting youth rallies, broadcasting and telecasting coast to coast every week.

Together with co-director Harry Bollback, Jack directs the many Word of Life activities which include the largest youth camping program in the world with campus on five continents. His radio ministry has spread out to cover not only the entire United States, but large parts of South America, Europe and Russia as well.

Jack Wyrtzen's career is considered by his friends to be an indication of what God can do with a life that has moved always by faith and without deviation from his original intention of reaching out for teenagers with the Gospel of Christ.

Wyrtzen

INSTEAD OF TRYING TO STAY EVEN WITH INFLATION, GET AHEAD OF IT.

You can with a real estate career with a CENTURY 21® office. That's because if you have real ambition to succeed, you can expect your income to go up a lot faster than inflation.

That's all it takes, ambition. And we'll offer you real rewards and the methods to get them. You'll receive the best training in the business, management support, and consumer programs that work in today's marketplace.

If you're looking for an "inflation-proof" income, call us today at 461-1616 . Or stop by for our "Room at the Top" brochure. We do not represent income potential as indicative or typical of all CENTURY 21 sales agents.

AMERICA'S NUMBER 1 TOP SELLER, CENTURY 21®

Century 21®
CHARTER REALTY CORP.

925 Canal Dr. Chesapeake, VA. 487-2577
166 S. Rosemont Rd. Va. Beach, VA. 340-0430
5691 Va. Beach Blvd. Norfolk, VA. 461-1616

Here's An Exciting New Approach To Dual-Image Photo, reply That's

TWICE AS NICE

95¢ / $12.95
Deposit / Total Package

2-8x10's, 3-5x7's, 15 Wallets, 4 Color Charms

Here's an exciting new approach to dual-image photography that really is "Twice As Nice". This unique portrait combines two colorful images in one, and it's part of our regularly priced portrait package.

No additional charge for groups. Poses our selection. Backgrounds may occasionally change. Satisfaction always, or deposit cheerfully refunded.

Portraits Back in Time for Easter

THESE DAYS ONLY:
MAR: 18 19 20 21
WED. THUR. FRI. SAT.

DAILY: 10 AM - 8 PM

KINGS PLAZA, VIRGINIA BEACH

VIRGINIA BEACH BOULEVARD & BYRD LANE, VIRGINIA BEACH

KING'S
SELF-SERVICE DEPT STORES

General Carson

Poor, country boy makes big

By Greg Goldfarb,
Sun editor

Eisenhower. Patton. MacArthur. Carson. Carson?

That's right. This Summer Virginia Beach native William G. Carson, Jr., will join the generals' ranks when he is sworn in as a brigadier general by the United States Marine Corps.

"It's only the first step in the general officer rank," Carson, 49, said humbly, "but it's the greatest honor of my life!"

Best man for job

Carson shares his distinction nationwide with 12 other selected brigadier generals. The special handful of men as chosen from a field of almost 400 applicants. The selections were made based on two basic points.

"Generally," Carson said, "appointing generals is like promoting salesmen. There may only be one advanced sales position to fill, and three or four top salesmen competing for the position. But, naturally, the job can only go to one man. That man is usually the one with the most impressive previous service record, and with the best potential for the future."

D. C. board

Carson, currently a colonel in charge of supplies, Fleet Marine Force, Atlantic, Norfolk, expects to work in Washington, D.C. after he assumes his new rank.

"I haven't been told exactly where I will be stationed next," he said, "but a likely place would be D.C."

Carson's duties include outfitting the entire Marine Corps all over the world.

"I've been in supply management for the last eight years," he said, "and I love it. When I become general my daily duties will change but I will still be handling supply and logistical matters exclusively.

Carson

"I get our men everything from their bullets to their blankets on all their bases across the globe."

A Beach native

Carson remembers Virginia Beach when it was largely rural.

"When I grew up," he recalls, "Oceana and all around there was country. I sat there and watched the air field being made.

"I remember going down First Colonial Road and near Potter's Road and not seeing 10 houses between there and Shore Drive."

Carson enjoys the local fishing, the countryside, and hopes to retire here.

"I'd always, through the years," he said, "planned on coming back to Virginia Beach to retire. I've always fished in the Lynnhaven River and in the ocean; or else up on the York and Rappahannock Rivers. I'm just an old waterman at heart, and I want to live out my years near it."

Carson's family, a wife Janet and Barbara and William, were elated at his new position.

"They were very happy," he said, "and honored and humbled because what has happened to me really is an honor. Only a small per cent of men make it to general.

"I've always loved the Marines, and I've had a good career with them. I guess my new position just puts the icing on the cake for an old country boy like me who was lucky enough to become a general."

Background notes

Carson is the son of Margret J. Carson of Virginia Beach.

Colonel Carson was born March 7, 1932 in Norfolk. He was commissioned in the regular Marine Corps in September 1953 upon graduation, with a Bachelor of Arts Degree, from the Randolph Macon College, Ashland, Va.

He attended the Basic School at Quantico, Va., graduating in March 1954. He then reported to the 2d Marine Division, Camp Lejeune, N.C., where he served as the Communications Officer of the 3d Battalion, 2d Marines.

He is a graduate of the Amphibious Warfare School and Command and Staff College, in Quantico, Va., and the Industrial College of the Armed Forces in Washington, D.C.

A veteran of the Vietnam War, his personal decorations include the Meritorious Service Medal and the Navy Commendation Medal.

Pavilion Theatre has big debut

One of Virginia Beach's long-awaited dreams has come true with the opening of Pavilion Theater, a 1,000-seat facility designed to house local arts groups and provide a place for touring talent to perform.

"From the audience's perspective," says Jim Frantz, project manager, "the theater will be the ultimate way to see or hear a show.

"The farthest away from the stage anyone will be is slightly more than 50 feet. This, of course, means there are no bad seats in the house.

"We have a tiered floor to give audiences in both the front and rear rows and ideal view," Frantz adds. "The theater also features Continental seating--no center aisle. The whole place is obstruction free."

Seeing is believing, but hearing is imperative. Pavilion Theater has been prepared well for this.

Acoustical clouds

The ceiling of the theater is outfitted with "acoustical clouds." These are contoured panels that diffuse and reflect sounds so that listening is easy and without distortion.

Many of these clouds are adjustable, and a specialist team from Kansas City has angled them to provide the perfect balance of sousnd for the theater.

"We were aware of some problems that other halls have experienced, and we thought it best to eliminate any sound troubles prior to our opening," Frantz says.

Another decision was made toe liminate external noises in the hall. "No one will be distracted by low-flying planes or trucks on the expressway. While we're close to the expressway and Oceana Naval Air Station, we'll never be able to tell it inside.

"The theater section of Pavilion includes the three sections on the west end of the building. These arches are heavily insulated against sound," says Frantz.

The theater walls are insulated, and a 6-inch concrete ceiling with another section of insulation surrounds the theater. The sky loft above the stage--the building's highest point at 85 feet--also is soundproofed with a 20-foot dead-air space between its interior ceiling and exterior arch.

"Another nice touch," adds Frantz, "is the lounges and entrance system into the hall. The lounges on either side of the theater have mirrored walls with angled entranceways into the theater. These angles and double doors are set to prevent lounge light from interrupting the production if someone should arrive late.

"The performers will appreciate that, and we've done many more things for them as well," Frantz says.

Soundproof rehersal room

There are dressing rooms with showers for male and female performers. There are two "star" dressing rooms, another room for holding interviews or small post-production parties, and there is an area for construction of scenery or working on lighting and painting.

"A totally soundproofed room apart from the stage but almost as large allows other production companies to rehearse without disturbing the show in progress.

"The theater also includes a sound and projection booth in an elevated area behind the last row to control lights and sound in the house.

"It's a standard Broadway production type stage," says Frantz.

"The orchestra pit has various capabilities. It can accommodate a full orchestra that can be out of view or raised to stage level. It can be used to give added depth to the stage for a non-musical production, or it can be used to give extra seating in some instances.

"The way this place is designed and built," says Frantz, "really is first class."

Benefit horse show set for C F

The third annual Virginia Beach Ocean Fun Horse Show to benefit The Cystic Fibrosis Foundation will be held again this year at Camp Pendleton on the parade ground, Virginia Beach, on April 2, 3, 4 and 5, from 9 a.m. till dusk.

The show is rated "A", which is the highest American Horse Show rating, by the American Horse Shows Association, Virginia Horse Shows Association, Maryland Horse Shows Association, North Carolina Hunter-Jumper Association and the Virginia Beach Horse Shows Association.

The show offers over $8,000 in prize money for competitors. There are divisions for ponies, junior hunters, green and working hunters, amateur-owner hunters, jumpers-from schooling through intermediate, western pleasure, side-saddle and english pleasure.

There will be a mid-way with tack shops, gift shops, antiques, specialty food items, flowers, art work, portraits and sports clothes under tents. Food including oysters and beer will be served by the Cystic Fibrosis Foundation Board members.

Competitors follow a circuit through Florida during the cold winter months up through Southern Pines, N.C. to Virginia Beach for the Ocean Fun show and on to Fredericksburg and Richmond.

The judges are Mr. W. Russ Walter, Buena Vista, Virginia, Mr. Brian Flynn, Des Moines, Iowa, Mr. Bert Lytle, Dickerson, Maryland, and Mrs. G. M. Ashburn, Virginia Beach, Virginia.

Admission to the show is by donation at the gate.

3-18

SUBSCRIBER SERVICE

TO SUBSCRIBE TO THE VIRGINIA BEACH SUN, please mail this form with your check to:

THE VIRGINIA BEACH SUN
138 Rosemont Rd.
Virginia Beach, Va. 23452

PLEASE CHECK HERE ☐ if this is a new subscription.

PLEASE CHECK HERE ☐ if you are now receiving the VIRGINIA BEACH SUN and are renewing your subscription.

WITHIN TIDEWATER AREA
☐ one year $7.00
☐ two years $12.00

ALL OTHER AREAS
☐ one year $9.00
☐ two years $15.00

NAME _____
ADDRESS _____
CITY _____
ZIP _____

GET YOUR CHILDREN READY FOR SUMMER WITH A GREAT SWIM AND GYM PROGRAM
(Transportation Included)

622 6328
TIDEWATER Y-MCA
712 West Bute Street
Norfolk, VA 23510

PHONE 804/543-2168

PROPELLER REPAIR
Specialty
CUMMINGS WELDING SERVICE
SMALL ALUMINUM BOAT REPAIR

2014 Bainbridge Boulevard Chesapeake, Va. 23324

Make Your Bag
... Our Bag

A bag filled with your household discards can help a lot! The Disabled Americans of Tidewater desperately need your household discards to raise funds for disabled Veterans.

We need clothing (mens, womens and childrens), small appliances, furniture, dishes, books, toys, rugs, T.V.'s, kitchen wares.

Just About Anything

Your Donation is Tax Deductible

Call 461-4938

For Fast Dependable Pick-Up.

At WVC

College cultural events

The special events committee of Virginia Wesleyan College has released the calendar of cultural events for the spring semester.

Concerts and lectures are free and open to the public. The only event with an admission fee is the spring play, "How to Succeed in Business Without Really Trying." Reservations should be made for all concerts and for the play by calling the college switchboard at 461-3232.

March

Mar. 25, Wed., "Failsafe," film sponsored by Political Science Perspective Series. Science Auditorium, 6 p.m.

Mar. 26, Thurs., "Dr. Strangelove," film sponsored by Political Science Perspective Series. Science Auditorium, 6 p.m.

Marc. 30-Apr. 4, "How to Succeed in Business Without Really Trying," presented by the VWC theater and music departments. Reservations required. Chapel, 8 p.m.

April

Apr. 3, Fri., Pianist Cecile Licad. Science Auditorium, 8:15 p.m. Reservations required.

Apr. 7, Tues. Art Show Opening and Reception. Hofheimer Library, 7 p.m. "Prints by James Kirby" and VWC seniors Tina Zelinger, Allison Castellvi, and Nancy Harris. Open to the public. Show continues through April 30.

Apr. 8, Wed., "East of Eden," film sponsored by Political Science Perspective Series. Science Auditorium, 6 p.m.

Apr. 15, Wed. ODU Shakespearean Players. 12:30 p.m. (Location to be announced.)

Apr. 23, Thurs., Chamber Singers and College Choir Concert. Chapel, 8:15 p.m. Reservations required.

Apr. 24, Fri. Chamber Singers and College Choir. Repeat performance of above concert. Chapel, 1:30 p.m. Reservations required.

Apr. 26, Sun. Vogan Chorale. Chapel, time to be announced.

Apr. 27, 28, 29, "Getting Together Gertrude," an evening of Gertrude Stein directed by Rick Hite. Rehearsal hall, 8 p.m. Call college for reservations beginning April 20.

Apr. 30, Thurs., "The Visit to the Sepulcher," film presented by the Theater Wagon of Virginia. Lecture and discussion of this 12th century music drama with follow with Professor Fletcher Collins, Jr. Science Auditorium, 8:15 p.m.

May

May 1, Fri. "The Visit to the Sepulcher" and "The Three Daughters," theater performance of two 12th century music dramas presented by the Theater Wagon of Virginia. Followed by a discussion with the director, producer, and cast. Chapel, 8:15 p.m. Free and open to the public. Reservations may be made beginning April 27 by calling the college.

May 4, Mon., VWC Student Art Show Opening and Reception. Hofheimer Library, 7 p.m. Show continues through May. 16. Open to the public.

May 15, Fri., Virginia Pops Orchestra. Library Plaza, 8:15 p.m. Open to the public. No reservations required.

Lawrence

At Pavilion

Carol Lawrence to appear with Virginia Pops

Broadway entertainer, Carol Lawrence will perform with Maestro Walter Noona and the Virginia Pops Orchestra on Sunday, March 22 at 2:30 p.m. in the Virginia Beach Pavilion.

Lawrence has achieved fame as a motion-picture actress, singer and dancer. She has been showcased in numerous appearances ranging from comedy specials to more serious movie roles, as well as performances with a number of symphony orchestras across the country.

In her appearance with the Virginia Pops, Carol Lawrence will be featured in such Broadway favorites as "Starting Here, Starting Now", "Rhumba Girl", "Top Hat", "Part Time Love", "The Olympiad" and "I'm Gonna Wear Your Love" as well as medleys of popular hits of Fanny Brice, Michel LeGrand and West Side Story.

Other works on the program include Mozart's Overture to "The Abduction from the Seraglio" and DeFalla's "The Three-Cornered Hat".

Pianist Michael Manning, winner of the 1981 Virginia Pops Concerto Competition, will be soloist in Ravel's "Concerto in G for Piano and Orchestra." Manning has performed extensively in solo and ensemble recitals throughout the Tidewater area, and is Associate Producer of WHRO Public Radio in Norfolk.

Tickets for the Virginia Pops concert may be reserved by calling the Virginia Orchestra Group ticket office at 623-2310. 380-0040 on the Peninsula. Special discounts are available to students, senior citizens and military-enlisted. Tickets may also be obtained at all Select-A-Seat locations.

Beach ballet dances

The Old Dominion University/Virginia Beach Ballet will be featured March 18 - 19 in one of the first performances in the new Virginia Beach Pavilion.

The company, in its first major appearance in

(see MARIKO page 15)

ODU/Beach join

Mariko and Miki Nagata perform at Beach

(Continued from page 14)

Virginia Beach, will join a variety of area performing companies participating in the gala festivities marking the opening of the city's new cultural center.

Mariko and Miki Nagata, principal dancers with the New Jersey Ballet, will join the ODU/VB Ballet as guest performers. They will present the pas de deux "Flames of Paris", choreographed by Vassily Vainonen, and will be featured in "The Hero", choreographed by Istvan Ament, artistic director of the company. Prior to joining the New Jersey Ballet, the Nagatas were affiliated with the Tokyo Ballet, the Bonn State Theatre ballet company in Germany and New York's Eglevsky Ballet.

Other pieces to be performed include "Jazz Four", choreographed by Judith Warren; "Let It Be", a tribute to the Beatles, choreographed by Gwen Spear Meng, and the "Swan Lake Pas de Trois", choreographed after Petipa by Ament.

The company's appearance is being sponsored by the City of Virginia Beach.

Tickets for the performance may be obtained by calling the Pavilion box office or any Select-a-Seat location.

Mariko and Miki

Luft and Ryder

Laura Luft and Richard Ryder recently gave sparkling performances in Norfolk in Neil Simon's "They're Playing Our Song," presented at Chrysler Hall

Upcoming Beach Concerts

Date	Artists	Location
March 20	New Riders of the Purple Sage	Peabody's
March 20	Larry Gatling	Pavilion
March 22	Molly Hatchet, .38 Special, and Nighthawks	Hampton Coliseum
April 16	Muddy Waters	Rogue's
March 20	Doc Holliday	Peabody's

All shows begin at 8 p.m. Call Whisper Concerts, 428-4451, for ticket prices and locations.

Larry Gatling, this Friday, at Pavilion

Citizens opposed

Funding for Beach wells in question

By Lee Cahill,
Sun City Council correspondent

A plan to use Virginia Beach Community Development (CD) funds to help finance the $2 million cost for the construction of the city's four wells in Suffolk and Isle of Wight County has been opposed by members of the CD Citizens Advisory Committee (CAC).

Although City Council members seemed receptive to the idea at a joint meeting of Council and the CAC Monday afternoon, CAC members expressed reluctance over using any of the funds outside the target areas.

City manager George L. Hanbury proposed that $505,705 of the funds from the second, fourth, fifth and sixth CD years' allocations be used to supplement money from Revenue Sharing and the sale of General Obligation bonds to make up the $2 million.

Hanbury linked the entire economy of the city with its success at getting sufficient water and said that the upcoming city budget would reflect the drop in construction activity which in the past has contributed to the city's healthy economy. He said that with the four wells and possibility more in Southampton County, the city "could possibly see the light at the end of the tunnel."

The city now has a moratorium on hook-ups, which along with the general economic conidition has discouraged building. Hanbury said that the moratorium on hookups may be lifted if the city has another source of water.

Hanbury said the city has created some of its own problems by accelerating its water and sewer program on the one hand and on the other hand not allowing hook-ups.

Among the communities which have water and sewer lines but where residents have not been allowed to hook up are the target areas.

The Rev. Barnett Thourogood, CAC chairman, said later "I don't want them to take the money, but I understand they can take the money."

Hanbury said that none of the proposed reallocation would interfere with any of the priorities established by the CAC or cause delays in existing or proposed projects. He also pointed out that the money represents no more than 10 percent of the total funds for a particular program year, which is allowable under the regulations, and that the total reallocation proposed is approximately 4.2 percent of the total real location proposed is approximately 4.2 percent of the total amount of funds received and/or committed to the city, so far not including the proposed seventh year funds.

The money generally has been used for water, sewer on roads and drainage. Dr. Thourogood pointed out that of the five target neighborhoods included for water and sewer installation in the 1970 bond issue, only one neighborhood was completed with locally generated funds. The remainder were completed with Community Development funds which resulted in a delay of up to six years in some neighborhoods.

Thourogood expressed concern that there won't be much more coming in Community Development funds. The proposed cuts by the Reagan Administration, he said, may adversely affect the city's ability to complete projects that are in the engineering and planning stages. These include Queen City Water, sewer, streets; Gracetown streets, Newsome Farm streets, Mill Dam water, sewer and streets, Lake Smith water, sewer and streets.

Thourogood said that while he agreed that present projects will not be cut (the money represents surpluses from completed projects), there are other places where the money can be spent. He said that the CAC wanted to move into housing rehabilitation, last resort housing and scattered site development. He suggested that city funds could be used for capital investments like water and sewer and the CD funds be used for individual assistance such as rehabilitation where city funds can not legally be used.

Thourogood said, "We are a part of this crisis. We cannot segregate ourselves. But you do do have a Capital Improvement program." He said the target area people were "touchy...We're holding on to it for dear life. We see water and sewer. We see homes refurbished...We're kind of shaky, because that's the only hope."

Thourogood said his opinion did not reflect the opinion of all the members who will meet Wednesday at 7:30 p.m. to discuss the matter. Council expects to decide on the well funding next Monday.

Councilman Patrick L. Standing said that the target area projects which were delayed would probably have been delayed in any event, because they were lower on the city's priority list.

Thrurogood said there was some "friction over the priorities."

Thourogood also stated that the current crisis "would not be upon us if the city had implemented the necessary strategy in the early years of this city to reduce its dependency on water sources outside our jurisdiction. The current crisis is very much likened to the current crises that exist in all of the target neighborhoods of our Community Development program. The absence of planning and the commitment of resources to these neighborhoods in the formative years of this city has created deplorable conditions in which the residents of the Community Development program boast a 95 percent owner occupied ratio, an indication that these residents have been a contributor to the tax base of this city through property tax assessments."

He said, however, that the target neighborhoods are affected by the water crisis because of the millions of dollars spent for the water lines that cannot be used because of the moratorium. We also realize the lack of water may cause a decrease in tourist revenues which could have an impact or ....taxation.

"I don't think anyone denies this (poor planning)... But we're trying to do something about it now."—McCoy

McCoy

Mayor Dr. J. Henry McCoy Jr. said that poor planning was present. "I don't think anyone denies this. You're right, but look at it positively. We're trying to do something about this now."

Mrs. Alice Green, vice chairman of the CAC, said, "I cannot see taking money from these poor neighborhoods. They cannot get a loan anyway. We need a rehabilitation program, but Mr. (Ben) Moore, (the city's director of Community Development) said there was not enough personnel to handle the rehab. You're going to take this money from us...when people are cold...We've been struggling. Now when we're seeing a little light you want to take money...There are holes in our streets..." She said that the half million is a little bit of money. It won't help everything, but it will help.

Hanbury pointed out that the "money I'm recommending is left over from over estimated projects. He said the city would like to get involved in rehab. "We are involved in rehab on a small scale."

He said that Virignia Beach has extended more Community Development funds to target areas than any other city. He said 100 percent of the funds have been used in those areas.

In using General Obligation bonds and Revenue Sharing funds the city is deviating from the manner in which utilities have been provided in the past, Councilwoman Barbara Henley pointed out. The Public Utilities has been self-supporting with development coming from revenue bonds. This means that the people who do not have water and sewer will be paying to support the system. She said that although she represents an area without water and sewer, "I am not objecting, but she pointed out that the use of the Community Development funds is similar to asking people who are not receiving service to pay. She added that people who do not receive water and sewer at the residence still benefit when they use facilities like hospitals and for fire fighting. She said the city is facing a crisis situation.

Councilman Reid Ervin said that Council needs to "know where we are." He asked Hanbury to give a financial report on the amount of money we have obligated ourselves for including shallow wells, deslating. "The financial situation is becoming muddled."

Sam Houston, a member of the CAC, said that he felt that the CD funds could be used as suggested, but asked for a trade-off. He said the target areas have been neglected for so many years. I believe there should be some sort of promise when you're going to return the money. You don't know whether you're going to have CD funds or not. It's only fair and only right.

Standing said, and Hanbury agreed, that the Council was not borrowing the money, but was considering appropriating it.

Hanbury said that if the city continued its hook-up moratorium, there would have to be a real estate tax increase to make up for the lost revenues from new construction. A water shortage will hit the overall economy. All growth in the city has virtually stopped, he said.

Mrs. Green wanted to know whether tourists will be permitted unlimited use of water while residents are on quotas. "Are you going to turn people loose this summer?" she asked.

Hanbury said that the hotels and motels will still be restricted to the 75 percent allocation assigned to the rest of the city. "I hope with new wells," he added, "People can hook up."

W. H. Kitchin III pointed out that of the 30 million gallons of water a day used in Virginia Beach last July, only 1.5 million was used in the Virginia Beach borough. The increase was overall the city.

Hanbury suggested money be reallocated as follows:

Second year CD program—from Newlight sewer ($1,030); Seatack II Sewer ($52,752).

Fourth Year—from Queen City sewer ($75,000); real property acquisition ($13,000).

Fifth year—from Atlantic Park Water I ($42,801); Atlantic Park Water II ($25,991); Beechwood Sewer ($100,000); relocation ($24,111); contingencies ($14,571).

Sixth year—Atlantic Park Water II ($25,000; Beechwood Streets ($13,000); Pleasure House Road/Beechwood ($26,394); Seatack Fire Station ($7,950); real property acquisition $69,105); toxic lead abatement (not needed, $5,000), and contingencies ($10,000).

Dr. Thourogood said later "if I could get away with

(See COUNCIL page 17)

Council reverses Texaco decision

(Continued from page 16)

not giving them a dime I would," but he conceded that the CAC is merely an advisory group and that Council will make the final decision.

Texaco decision reversed

Virginia Beach City Council reversed itself in two planning matters reconsidered Monday afternoon. In both cases the vote was 6-5 for approval of applications which had been denied in the original votes.

It took three votes—one for denial, one for deferral and one for approval—before Texaco, Inc. was granted a conditional use permit for a self-service gas station and car wash on a .918 acre parcel at the southeast corner of Great Neck Road and First Colonial Road. It was denied on Feb. 9.

The other item involved the creation of two flag lots in Sea Breeze Farm. The request was denied on Jan. 12.

Vice Mayor Harold Heischober, who voted for denial of the Texaco application previously, requested the reconsideration and approved the petition Monday. Voting against approval were Reid Ervin, Barbara Henley, Reba McClanan, Donald Merrick and Meyera Oberndorf.

James H. Flippen, representing Texaco, said that he recognized that there was prejudice against large oil companies, but that Texaco was "a tax-paying citizen of Virignia Beach" and had the same rights. He pointed out that the Planning Commission recommended approval and that the use can be denied only if it harms the community. Council, in granting a permit to an Exxon station across the street, showed that it did not consider the use incompatible, he said.

George Darden, the property owner, said that as a condition of rezoning in 1967 he dedicated 2.631 acres of land for a right of way. He said that at that time it was understood what he intended the land be used for. He said he also built a force main pump in connection with his 30-acre development at a cost of $150,000 which he is required to give to the city.

Ervin said he didn't know of anything Council made him do that isn't required of other builders.

Darden replied he never suggested that.

Ervin said he also didn't see what was so new about the presentation as to justify reconsideration. Without the condition, the zoning probably would not have been approved, Ervin said.

John Lewandowski, of Alanton, who opposed the petition, said there was no cause for a legal suit against the city. Darden, he said is asking the Council to approve the sale of property. "How is Texaco being grieved?"

Councilman John A. Baum said that the courts have ruled that if the conditional use is no worse than some of the principle uses, it should be allowed. "To me it seems wrong to force somebody to go to court. Legally I think we're on very weak ground to deny. It seems wrong to make people go to court when we know we'll be whipped when we go there."

Kay Flohre, of Laurel Cove, also opposed the petition because of the water moratorium and the threat to the water table if the builder uses a well. She also mentioned the noise and traffic hazards. She said that the intersection had no recorded accidents until 1977. Since Exxon was built, she said, there have been 16 accidents and three personal injuries.

Mary Margaret Faust of the Laurel Cove Garden Club, said that Texaco, from past example, is not serious about offering service over a long period of time.

John Gravill of the Great Neck Association asked for a deferral to give the residents a chance to prepare its case.

Ervin said he didn't know how "an oil company expects us to prepare a plan and address their changing marketing practices.

McClanan moved to deny the petition on the basis of increased traffic, the highest and best use of the property and consistency with the Land Use Plan which calls for residential use.

Baum seconded the motion, but said that economics has usually indicated the highest and best use and service stations pay more for land.

"Putting service stations on every corner...Sometime we should find something on our corners other than service stations," McClanan said.

Baum quipped he was thinking about setting a corner for selling fire wood.

Councilman Patrick L. Standing, who said he was city planning director when the zoning was changed, said there was no doubt that Council knew it would approve a gas station when the land was rezoned. He said there are new people living in the area now, but the Planning Commission and the City Council knew.

Councilman Clarence A. Holland said that the increase in traffic accidents could not be contributed entirely to Exxon but to the widening of the road.

Holland said that although he was still in favor of full-service stations, the location will not abut anyone's property. "We have approved umpteen stations in front of 7-11's which are more dangerous than stations such as this."

In the Sea Breeze petition, Merrick, who voted for denial on the first go round, requested reconsideration and voted for approval Monday resulting in the 6-5 vote to grant the variance. The lots in an R-1 Residential District are required to be 125-feet wide on the street side. The two lots created will each have a 25-foot front width—virtually driveways for access to the larger part of the lots.

Although the developer could create the two lots by extending the road, Merrick said the high land where the houses must be built would be partly destroyed.

Voting against approval were vice Mayor Harold Heischober, Councilwomen Barbara Henley and Meyera Oberndorf and Mayor Dr. J. Henry McCoy Jr.

Oceana part of General

Oceana Boulevard will become part of General Booth Boulevard with the reconstruction of the road as shown in the Virginia Beach Master Street and Highway Plan.

With one difference.

The 114-foot-wide, four-land divided highway will be narrowed to 90 feet starting at Ferrell Parkway rather than at Princess Anne Road. The change will leave more room by the Nimmo Church property, a site which has been declared a historical landmark.

Residents along Oceana Boulevard had sought a realignment of the road to the west through farm land. They requested Council to look into alternate routes and were almost successful Monday afternoon when Councilwoman Barbara Henley changed her vote.

Councilwoman Reba McClanan wanted to refer the matter to the Planning Commission for alternates. To decide upon an alternate would require changing the Master Street and highway Plan, which in turn would require a public hearing. During the process, the city's concern was prices would go up and make the project more expensive than its already big price tag of $3.7 million.

The vote of McClanan's motion was tied—McClanan, Donald Merrick, Reed Ervin, Meyera Oberndorf and W. H. Kitchin III for and John A. Baum, Vice Mayor Harold Heischober, Clarence A. Holland, Mayor Dr. J. Henry McCoy Jr. and Patrick L. Standing against.

Henley hesitated about making up her mind.

"This will give you the spotlight," remarked Baum.

Henley said she was not in favor of totally abandoning a project which was in planning a long time. She said she would vote to consider the alternate to change the plan so that the road could be narrowed to 90 feet at Ferrell Parkway rather than at Princess Anne Road.

City manager George L. Hanbury said that the project would be paid for 100 percent by the city and that the cost was going to increase with delays. He said the change in the transition of the road could be made with the existing alignment, without the reconsideration of the Master Plan.

"It bothers me that snap decisions like this can be made," Standing said.

"When you write a history of Virginia Beach profiles on courage are too small," Baum said, adding a motion to reconsider the previous motion.

Henley said in looking at zoning changes in the past five years, she had felt alone as developers' attorneys pointed out that no one was present to oppose the rezonings. In these rezonings the road alignment has been considered. "Whenever you see the road and curbs and gutters, you figure that's where a road was going to be," she said referring to the two lanes constructed by a developer along Oceana.

The vote to reconsider passed by a vote of 10 - 1 with McClanan dissenting and the alignment as shown in the Master Plan was chosen with the change suggested by Henley—by a vote of 10-1, with McClanan dissenting.

Hanbury, at an informal session earlier, said that the cost of the road whether constructed along Oceana Boulevard or through the virgin land would be about the same if sleeves for utilities lines, rather than the lines themselves, were inserted so that the road would not have to be torn up to lay pipe later. But, he said, if the city had to return and fix the old road as well, then approximately $700,000 would be added to the cost. He said he recommended using the present road rather than opening up land for development.

At the formal session, Herb Dugroo, who lives near the Nimmo Church, said he was concerned about the reason and method used to determine the 114-foot right of way. He said that if the road was used by 19,000 cars daily as reported, he "wouldn't be here. I wouldn't get out of my driveway."

He said no alternates were given at the workshop. He wanted to know why a maximum width road was needed when it was going to funnel into two-lane roads from Nimmo Church to the Courthouse and Sandbridge Road. "Let's not waste money on things we may never need," he said. Dugroo said he did not want Oceana improved. All he asked of the city was snow removal, garbage collection and maintenance. "Some poeple like 100-foot setbacks," he said. Excellent roads have been built on 80-foot right of ways and would cause less anguish, he said.

Ervin pointed out that the alignement was on the Master Plan as long as he could remember.

Dugroo said he had lived in Nagshead for four years and "never realized I was going to be on General Booth Boulevard.

McClanan said she was told last fall by the Public Works Department that there were two plans.

"It's unfortunate that erroneous information like that gets out," Standing said, "because (the alignment in the Master Plan) is the only one adopted by law.

Bill Drinkwater, attorney representing several landowners, said that there was only one alignment at the workshop but that two routes were proposed at the same time.

He said, as proposed, the road would touch the Nimmo Church area which is a hisorical landmark, and preclude more burials or extensions of the cemetery.

He said there were three or four proposals for the area.

The alignment has been on the Capital Improvement Plan as long as I can remember," Ervin said.

Russell Brown said he has lived at his home on Oceana Boulevard for 50 years and the road will take his home. "I don't want to live 30 feet from the highway.

Henley said the city required Red Mill Farms developer to pave two lanes of the road. "If we were to change the realignment are we going to have to pay him?"

City attorney Dale Bimson replied, "Not unless there's some agreement."

Standing pointed out that Council could not change the Master Street and Highway Plan without a public hearing.

Baum said it was "always unfortunate...Public projects will cost the public a lot more if we realign. We just can't design projects this way. It would be like we design projects a hit or miss as we get to them. We politicans are not doing the public any great favor by reacting to every group."

Ervin suggested delaying action while seeking a better alternate.

"The longer we delay, the higher the cost," Baum said.

Ervin said that the question was, "Do we want more public discussion?"

Then McClanan suggested considering alternate routes with the Council ultimately deciding on keeping the Master Plan route with the alteration narrowing the width to 90 feet at Ferrell Parkway instead of at Princess Anne Road.

Hanbury pointed out that the actual design of the road has not been done and the change can be included at that stage.

Other Council actions...

J. Roy Alphin, recently retired from the Transportation Safety Committee, was recognized for his years of service to the city when Virignia Beach Mayor J. Henry McCoy Jr. presented him with a certificate of, appreciation Monday afternoon.

Beach parent embroiled at System

By Greg Goldfarb,
Sun editor

"My handicapped son is regressing both physically and mentally," cries Virginia Beach parent Mrs. Robin Roberts, "and totally because of the last of special education instruction offered by the Virginia Beach Public School System."

Goldfarb

Roberts, whose four year old son has suffered from birth with Downe's Syndrome (Mongolism), has filed complaints with the American Civil Liberties Union, and the United States Office of Civil Rights, charging the Virginia Beach School System with violating Federal law 94-142. The law, enacted in the mid 1970's, saddles local school systems with the responsibility of identifying handicapped people between the ages of two and 21, and providing special education teachers to instruct the handicapped in the home as well as in learning centers.

Virginia Beach, however, is experiencing a critical shortage of special education teachers. Over the last six to eight weeks it has developed a waiting list of nine handicapped preschoolers waiting for instruction.

A list of handicapped children waiting for preschool instruction is illegal under law. But what is a school system supposed to do if qualified teachers aren't available to tutor the biding youngster? The answer: Apply to the Virginia Board of Education for a waiver. Virginia Beach has done so.

"We applied and received a waiver and we have used it," Keefe said, "but we had to discontinue due to complaints from parents."

The wavier, according to Les Jones, associate director, special education programming, Virginia Department of Education, allows Virginia Beach to hire any certified teacher to instruct the handicapped children and get them off the illegal waiting list.

But Beach officials feel different.

"We feel that it is better to allow the handicapped child to receive no instruction," said Keefe, "than to allow teachers inexperienced in dealing with handicapped children to attemp to instruct them."

Jones said it is the intent of the wavier to remove handicapped children immediately from the waiting list, by allowing the school system to hire professional teachers to teach the children until more qualified instructors can be found.

Roxanne Gorssman, staff attorney, Virginia Advocacy Office, echoed Jones' comment, emphasizing, "There should be no handicapped children on waiting lists. Teachers other than special education teachers may be used.

Norfolk, Portsmouth, and Chesapeake report no waiting lists of handicapped preschool children.

Carolyn M. Strickland, executive director, Tidewater Association for retarded citizens said T.A.R.C. "will send its advocates directly to Beach school administration this week and attempt to get those children off the waiting list and educated. We will follow this issue to the finish. We're not looking for a courtroom battle, but we're not afraid of one."

• • •

All Virginia Beach handicapped residents between the ages of two and 21 are guaranteed a public education by Congressional mandate.

If anyone you know between the above ages is handicapped, and not getting proper education call T.A.R.C. at 446-8000.

Letter to the Editor

Do we live in paranoid city; find other topics besides Gays

Editor:

I have just completed the article about Virginia Beach becoming the Gay Capitol of the East Coast. (March 4th edition) It truly amazes me how in a city as large as Virginia Beach, that this is one of the most interesting topics you can find to print.

Do we now live in such a paranoid society, that when we find a paper in our libraries produced by gays, we fear that we will be considered a Gay Capitol? Do we now all run around asking the question, is he or isn't he? I believe that we have run this absurb topic into the ground. Lets get with it. I for one prefer to read about other topics of interest that a community paper should print, and in a city as big and as beautiful as Virginia Beach this shouldn't be such a difficult task.

Eileen M. Rakowski,
4808 S. Oliver Drive,
Va. Beach, VA 23455

Ruritan club holds oyster roast

The Kempsville Ruritan Club is holding an oyster roast (steamed, raw or stewed), open to the public, on Saturday, March 21, at the clubhouse, from noon till 7 p.m. All you can eat for a fee.

Attend The Church Of Your Choice This Week

ROSEWOOD MEMORIAL PARK
631 WITCHDUCK RD. 497-8925
C.C. KIRKPATRICK

ENGINEERING MEDIA INC.
606 E. LIBERTY STREET
CHARLES HACKWORTH AND STAFF

CHARLIE'S SEAFOOD RESTAURANT
3139 SHORE DR 491-9863
MARY E. REHPELZ AND EMPLOYEES

KELLAN-EATON INSURANCE CO.
3111 PACIFIC AVE. 428-9161

OVERTON'S MARKET
1419 POINDEXTER STREET
545-9496
THE OVERTONS AND EMPLOYEES

MILL-END CARPET SHOP
4740 VA. BEACH BLVD.
497-4854 TAYLOR B. CARR AND EMPLOYEES

First Steps

Have you ever watched a baby learning to walk? His first steps are hesitant, he often falters, but, slowly, he gains more confidence, and, soon, his mother can no longer keep up with him.

First steps of spiritual growth are like this, too. Our faith, at first, is quite uncertain, but as we become more certain of God's love, we gain more confidence. Soon our faith plays a part in every decision we make. Faith in God becomes the guiding principle of our whole life.

You can help others to take their first steps toward God. Help them to understand that God can make a difference in their lives, too. Invite a friend to visit your church or synagogue with you. This could well be their first step toward God.

WILLIS FURNITURE AT HILLTOP
1712 LASKIN RD. 428-5951
L. H. BURNS & STAFF

PRICE'S INC.
4580 PEMBROKE MALL
497-4821
Brand Name Appliances
TV-Stereo

TODD ELECTRIC CO.
HENRY & MOSES TODD AND STAFF

CHESAPEAKE SAVINGS & LOAN

KEMPSVILLE PHARMACY
329 KEMPSVILLE PLAZA

J. D. MILES & SONS, INC.

KELLAM & EATON INC.
BUILDING SUPPLIES
PRINCESS ANNE STATION
427-3200
FRANK & DAVID KELLAM

"I WANT TO DO SOME ADVERTISING, BUT HOW MUCH WILL IT COST?"

A lot less than you think. But the real question is: "What are your needs?" Do you need a brochure, a radio spot, a logo, public relations, speech-writing, artwork, or a full-scale campaign? Are you launching a new business or opening a new branch? Do you really need to advertise at all? Are you a small business or an established firm that requires free-lance services?

I will ask these questions at our first meeting at absolutely no cost to you. Then I will answer your question: "How much will it cost?"

Richard F. X. O'Connor
Independent Marketing Consultant
467-9057

Advertising • Sales Promotion • Public Relations • Writing Services • Art

THE VIRGINIA BEACH SUN

SUNSPOTS

The Virginia Beach Sun is available at over forty 7-eleven stores in Virginia Beach, 24 hours a day, seven days a week.

Check below for the closest store in your area!

7 ELEVEN FOOD STORES

THE SOUTHLAND CORPORATION

1900 Diamond Springs Road
2021 Independence Boulevard
1635 Pleasure House Road
2200 Pleasure House Road
4461 Shore Drive
3745 Shore Drive
2256 Red Tide Road
1575 Mill Dam Road
853 First Colonial Road
325 Great Neck Road
425 King's Grant Road
316 Little Neck Road
125 South Plaza Trail
3011 Silina Drive
3620 South Plaza Trail
3948 Holland Road
3564 Holland Road, Primrose Shopping Center
900 S. Lynnhaven Parkway
3312 Holland Road
3185 Holland Road
2428 Princess Anne Road
1401 Harper's Road
1297 General Booth Boulevard
11th Street and Atlantic Avenue
745 Virginia Beach Boulevard
22nd Street and Baltic Avenue
24th Street and Pacific Avenue
39th Street and Atlantic Avenue
317 32nd Street, and Arctic Avenue
600 Birdneck Road
1100 Virginia Beach Boulevard
131 Thalia Village Shop
4961 Holland Road
4085 N. Witchduck Road and Aragona
316 Lynnshore Drive

Davis

It's good!

"The Sun is a very good newspaper," said 20 year Beach resident LaVonda Davis. "It contains everything you need to know about Virginia Beach."

Davis, a one year Southland Corporation employee, works at the 425 King's Grant Road location.

Sun Atlantic Avenue Locations

Barr's Pharmacy, 17th Street and Atlantic Avenue
The Marjac, 22nd Street and Oceanfront
Post Office, 24th Street and Atlantic Avenue
News Center, 23rd and Atlantic Avenue
Holiday Inn, 25th Street and Atlantic Avenue
Ingram's Pharmacy, 25th Street and Atlantic Avenue
Princess Anne Motel, 25th Street and Atlantic Avenue
The Seahawk Motel, 26th Street and Atlantic Avenue
Simmons Photo, 26th Street and Atlantic Avenue
Fireside Book Shop, 3113 Pacific Avenue
Sheraton Motel, 36th Street and Atlantic
Ramada Inn, 57th Street and Oceanfront

Sun Newspaper Box Locations

Lake Wright Motel, Northampton Boulevard
Winn Dixie, Great Neck Road, Village Center
Earle's Supermarket, Virginia Beach Boulevard
Giant Open Air, Virginia Beach Boulevard
Peoples Drug Store Holland Plaza, Holland Road
Winn Dixie, Timberlake Shopping Center, Holland Road
Big Star, Lynnhaven Green Shopping Center
Winn Dixie, Lynnhaven Parkway Center
Farm Fresh, Lynnhaven Parkway, Manor Square
Safeway, Lynnhaven Parkway and Holland Road
Norfolk Airport, Newsstand
Virginia Wesleyan College, Cafeteria building
Virginia Beach General Hospital, lobby

To find out how you may have The Virginia Beach Sun newspaper delivered to your business for weekly distribution please call the Sun office at 486-3430, ask for the editor.

Virginia Beach Sun

PUBLIC HEARING

NOTICE OF PUBLIC HEARING

The Virginia Beach Board of Zoning Appeals will conduct a Public Hearing on Wednesday, April 1, 1981, at 7:30 p.m., in the Council Chambers of the Administration Building, Municipal Center, Virginia Beach, Virginia. The staff briefing will be at 7:00 P.M., in the City Manager's Conference Room. The following applications will appear on the agenda.

REGULAR AGENDA:

1. Harry Taylor requests a variance to allow parking of major recreational equipment in front of a building instead of behind the nearest portion of a building adjacent to a public street on Site 4, Block 1, Section 2, Grand Lake, 5423 Grand Lake Crescent. Bayside Borough.
2. Norman L. and Cheryl A. Beal request a variance to allow parking a major recreational equipment in front of a building instead of behind the nearest portion of a building adjacent to a public street on Lot 30, Section 1, Fairfield Forest, 812 Oglesby Court. Kempsville Borough.
3. Robert D. Smith requests a variance to allow parking of major recreational equipment in front of a building instead of behind the nearest portion of a building adjacent to a public street on Lot 7, Block L, Section 6, Brandon, 1862 Delaney Street. Kempsville Borough.
4. Norman L. Biggs requests a variance to allow parking in front of a building where prohibited on Lots 17, 18, 19 and 20, Block 10, Property of Atlantic Investment Co., 17th Street and Cypress Avenue. Virginia Beach Borough.
5. Alfred R. and Mary J. Clarke request a variance of 5 feet to a 5 foot side yard setback (east side) instead of 10 feet as required (swimming pool) on Lot 11, Section 1, Kempsville Colony, 616 Milburne Drive. Kempsville Borough.
6. Miller Oil Company requests a variance of 4 feet in sign height to 28 feet in height for the free-standing sign instead of 24 feet in height as allowed on Parcel I, Portion of Parcel A, Princess Anne Plaza, Section 11, Parcel II is Parcel A, on the plat of subdivision of Princess Anne Plaza, Section 12, South Lynnhaven Road and Bow Creek Boulevard. Lynnhaven Borough.
7. Breeden Homes, Inc. by Franklin R. Wiley requests a variance of 5 feet to a 15 foot side yard adjacent to a street (Campion Avenue) instead of 20 feet as required on Lot 1-A, Resubdivision of Lots 1, 2, 3, 4, 5, 6, 7, 8, 9, 10, 11, 12, 13, 14, 15, 16, 17, 18, 19, 20, 21 and 22, Block K, Section 2, Chimney Hill, Dryden Street. Kempsville Borough.
8. Fox-Sadler Co., Inc. requests a variance of 5 feet to a 3 foot rear yard setback instead of 8 feet as previously granted by the Board of Zoning Appeals (hot tub) on Lot N, Linkhorn Park, 3611 Seapines Road. Lynnhaven Borough.
9. Mary Anna Lynch by Donald H. Rhodes, Attorney, requests a variance of 10 feet to 5 foot side yard setbacks (both sides) instead of 15 feet each as required (swimming pool) on Lot 2, Section 2, Thalia Gardens, 601 Thalia Point Road. Kempsville Borough.
10. F. Ray Price by Donald H. Rhodes, Attorney, requests a variance of 6 feet to a 4 foot rear yard setback instead of 10 feet as required (swimming pool) on Lot 12, Block D, Section 1, Huntington, 274 Hatteras Court. Kempsville Borough.
11. Dewey T. Lewis by Donald H. Rhodes, Attorney, requests a variance of 5 feet to a 10 foot rear yard setback instead of 15 feet as required (swimming pool) on Lot 366, Parcel B, Section 4, Southern Points, 929 General Hill Drive. Lynnhaven Borough.
12. Gemini Builders, Inc. requests a variance to allow to the storage sheds to encroach into the required side and rear yard setbacks where prohibited (condominium project) on 4.785 acres, Woodlawn Area, Birdneck Road. Lynnhaven Borough.
13. Cavalier Hotel Corporation requests a variance of 1 free-standing sign to 2 free-standing signs instead of 1 free-standing sign as allowed and to allow the proposed free-standing sign to advertise an accessory use (restaurant) where prohibted on Lot 54, Block 7, Section 3A-B, Virginia Beach, Atlantic Avenue and 42nd Street. Virginia Beach Borough.
14. Hudgins Real Estate requests a variance of 7 parking spaces to 12 parking spaces instead of 19 parking spaces as required on Lot 4, Block 87, Map #3, Extended, Virginia Beach Development Co., 107 37th Street. Virginia Beach Borough.
15. Mr. and Mrs. Frank E. Rough request a variance of 4 feet to a 6 foot side yard setback instead of 10 feet as required (addition - south property line) on Lot 1, Block 12, Section 8 and Bow Creek Golf Course, Princess Anne Plaza, 3220 Clubhouse Road. Lynnhaven Borough.
16. Harvey Lindsay and Co. requests a variance to allow the center identification free-standing sign to have 432 square feet to surface area instead of 200 square feet of surface area as allowed (triangular sign with 3 identical panels separated by angles greater than 15°) on Parcel F, Subdivision of Property of Rose Holland Associates, Limited Partnership, Chimney Hill, Southwest corner of Holland Road and Rosemont Road. Kempsville Borough.
17. U. Haul Co. of Tidewater Virginia requests an appeal to the Zoning Administration Officer's interpretation pertaining to an accessory use (storage cubicles) in a B-2 (Community Business District) on a Parcel, 1.4 acres more or less, Princess Anne Plaza, 140 South Plaza Trail. Lynnhaven Borough.
18. CTJ Associates request a Variance of 20 parking spaces to "0" parking spaces instead of 20 parking spaces as required (Health Club) on lots 11-13-15 and 25 feet of Lot 17, Block 41 Virginia Beach 203 19th Street. Virginia Beach Borough.

DEFERRED AGENDA:

1. Charles C. Hale, Sr. requests a variance of 4 feet in fence height to a 12 foot fence instead of an 8 foot fence as allowed (tennis court) on Lot 81, Baylake Beach, 4213 Sandy Bay Drive. Bayside Borough.

ALL APPLICANTS MUST APPEAR BEFORE THE BOARD.

W. L. Towers
Secretary
2t3/25 VB

PUBLIC NOTICE

Application of Lena Coburn, 3141 West Gibbs Road, Virginia Beach, Virginia, (in accordance with Chapter 35, Article II, Section 35-4 (f) of the Code of the City of Virginia Beach), for a FREE-STANDING MOBILE HOME for a two (2) year period.

Details on file with Department of Permits and Inspections.

Ruth Hodges Smith
City Clerk
2t3/25 VB

PUBLIC NOTICE

Notice is hereby given that on April 6, 1981, at 2:00 p.m. in the City Council Chambers in the City Hall Building, at the Municipal Center, Virginia Beach, Virginia:

The City Council of the City of Virginia Beach will hold a PUBLIC HEARING on a proposed ordinance authorizing the construction of a storm water sewer from a point in the northwest quadrant of the intersection of Alcott Road and King Richard Drive to a terminus point in the southern right-of-way line of Johnson Street, Subdivision of King's Point, int he City of Virginia Beach and the abutting landowners. A copy of the construction plans is available for review in the Department of Public Works, Operations Building, Municipal Center, Virginia Beach, Virginia, between the hours of 9:00 a.m. and 5:00 p.m., Monday through Friday.

All interested parties are invited to attend.

Ruth Hodges Smith
City Clerk
2t3/25 VB

LEGAL NOTICE

NOTICE

At the request of the personal representative of the estate of Aralanta A. Cannon, deceased I have fixed the 3rd day of April, 1981, at 9:00 o'clock a.m., as the time and my office, 3104 Arctic Avenue, Virginia Beach, Virginia, as the place for receiving proof of debts and demands against the said decedent or the estate. Accounts of the said personal representative are now before me for settlement.

Frederick B. Lowe,
Commissioner of Accounts,
Virignia Beach
Circuit Court
P. O. Box 981
Va. Beach, Va. 23451
1t3/18 VB

NOTICE

At the request of the personal representative of estate of David Albert Barber, deceased I have fixed the 15th day of Arpil, 1981, at 9:00 o'clock a.m., as the time and my office, 3104 Arctic Avenue, Virginia Beach, Virginia, as the place for receiving proof of debts and demands against the said decedent or the estate. Accounts of the said personal representative are now before me for settlement.

Frederick B. Lowe,
Commissioner of Accounts,
Virginia Beach
Circuit Court
P. O. Box 981
Va. Beach, Va. 23451
1t3/18 VB

NOTICE

At the request of the personal representative of the estate of George Augustus Aubert, deceased I have fixed the 3rd day of April, 1981, at 9:00 o'clock a.m., as the time and my office, 3104 Arctic Avenue, Virginia Beach, Virginia, as the place for receiving proof of debts and demands against the said decedent of the estate. Accounts of the said personal representative are now before me for settlement.

Frederick B. Lowe,
Commissioner of Accounts,
Virginia Beach
Circuit Court
P. O. Box 981
Va. Beach, Va. 23451
1t3/18 VB

NOTICE

At the request of the personal representative of the estae of Susan Roller Davis, deceased I have fixed the 3rd day of April, 1981, at 9:00 o'clock a.m., as the time and my office, 3104 Arctic Avenue, Virginia Beach, Virginia, as the place for receiving proof of debts and demands against the said decedent or the estate. Accounts of the said personal representative are now before me for settlement.

Frederick B. Lowe,
Commissioner of Accounts,
Virginia Beach
Circuit Court
P. O. Box 981
Va. Beach, Va 23451
1t3/18 VB

NOTICE

At the request of the personal representative of the estate of Louise B. Rowe, deceased, I have fixed the 3rd day of April, 1981, at 9:00 o'clock a.m., as the time and my office, 3104 Arctic Avenue, Virginia Beach, Virginia, as the place for receiving proof of debts and demands against the said decedent or the estate. Accounts of the said personal representative are now before me for settlement.

Frederick B. Lowe,
Commissioner of Accounts,
Virginia Beach
Circuit Court
P. O. Box 981
Va. Beach, Va. 23451
1t3/18 VB

NOTICE

Please take notice that on the 26th day of March, 1981, the undersigned will apply to the Virginia Alcoholic Beverage Control Board for retail license to see Beer and wine on and off premises consumption at 1528 Parkway Shopping Center, Virginia Beach. T/A Joe's Good Time Plazza, Joe's Enterpriser Inc.

Joseph G. Pace
1t3/18 VB

NOTICE TO THE PUBLIC

The Commission of Game and Inland Fisheries at a meeting held in Richmond, Virginia, on February 19, 1981, adopted the following amended or new regulations pursuant to Sections 29-125, 29-126 and 29-127 of the Code of Virginia, to become effective July 1, 1981, except as otherwise indicated.

CHAPTER 23.

LEGAL NOTICES

Fishing Generally.

R23-2. The creel limits for the various species of fish shall be as follows:

Largemouth, smallmouth and spotted bass, eight day in the aggregate;

Landlocked striped bass, four a day, except that in Smith Mountain Reservoir and its tributaries including the Roanoke River upstream to Niagara Dam the limit shall be two a day;

White bass, no limit, except that in Gaston Reservoir the limit shall be twenty-five;

Walleye or yellow pike perch and chain pickerel or jackfish, eight a day of each, provided that ten walleye a day may be taken from South Holston Reservoir below full pool elevation of 1730;

Northern pike and muskellunge, two a day;

Grayling, one a day;

Sauger, no limit, provided that only fifteen a day may be taken from South Holston Reservoir below full pool elevation of 1730;

Bluegill (bream) and other sunfish, including crappie or silver perch and rock bass or redeye, no limit.

.....

R23-13. (this regulation will become effective April 1, 1981.)

No person shall organize, conduct, supervise, or solicit entries for, striped bass fishing tournaments, rodeos, or other striped bass fishing events in the inland waters of this State, for which prizes are offered, awarded, or accepted, either in money or other valuable considerations, without having applied for and obtained a permit from the Commission to do so. Exercising a due regard for the distribution, local abundance, economic value, breeding habits, and natural growth potential of striped bass in the affected public waters, the Executive Director is authorized on behalf of the Commission to issue or deny permits pursuant to this regulation, and to establish such special rules for each tournament as may be deemed necessary, after consulting with the State Fish Biologist and with the approval of the Commission's fish Committee as designated from time to time by the Chairman. Failure to comply with all special rules and other provisions of any permit issued pursuant to this regulation may be deemed grounds for denying the permittee a permit for a similar

LEGAL NOTICE

event to be held within three years from the date of such failure to compliance.

.....

CHAPTER 26.

Gigs, Grab Hooks, Trotlines, Snares, Etc.

R26-9. (a) Except as otherwise provided by local legislation, it shall be lawful to take carp and gar from the public inland waters of the State, except waters stocked with trout, by means of bow and arrow during the daylight hours only.

COMMISSION OF GAME AND INLAND FISHERIES

Frank F. Everest, Jr., Chairman

1t3/18 VB

VIRGINIA: In the Circuit Court Clerk's Office of the City of Virginia Beach on the 13th day of March, 1981.

Earlie Bailey,

v.

Calude H. Fentress, Jr., et al, Defendants.

ORDER OF PUBLICATION

The object of this suit is to quite title to those certain lots of parcels of land situate in Bayside Borough of the City of Virginia Beach, Virginia and designated as Lots 3 and 18 in Block 4 as shown on the Plat of Bay Shore Property of C. H. Fentress, which plat is duly recorded in the Clerk's Office of this Court in Map Book 5, Part II at page 264. It is the same property that was conveyed to the complainant by Dellar Harris, widow, by deed dated the 17th day of November, 1951 and duly recorded in said Clerk's Office in Deed Book 294, page 198.

And upon affidavit made and filed in this cuase that the defendants, Raymond C. Fentress, Harry Alden Fentress, Margaret E. Baber and Edward J. Fentress, Jr., if living are residents of this State and their last known post office addresses are 4420 Wakefield Avenue, Virginia Beach, Virginia; 1409 Colonial Avenue, Apt. A-4, Norfolk, Virginia; 1409 Colonial Avenue, Apt. A-4, Norfolk, Virginia and unknown, respectively; personal service of process having been attempted upon the defendants, Raymond C. Fentress, Harry Alden Fentress and Margaret E. Baber, but same has been returned not found; that the Bill of Complaint having stated that there are or may be persons or parties interested in the subject

LEGAL NOTICE

property whose names and last known post office addresses are unknown and making them parties defendant herein under the general description of PARTIES UNKNOWN", and and affidavit having been made that said parties are unknown, such unknown parties being the surviving spouse, heirs at law, devisees, personal respesentatives and successors in interest of Raymond C. Fentress, Harry Alden Frentress, Harry Alden Fentress, Margaret Baber and Edward J. Fentress, Jr., if deceased; it is accordingly

ORDERED that the said defendants, if living, and the said persons and parties made defendants herein under the general description of "PARTIES UNKNOWN" do appear on or before the 5th day of May, 1981, said date being more than fifty days after entry of this order, and do what is necessary to protect their interests.

It is further ORDERED that the foregoing portion of this order be published once a week for four successive weeks in the Virginia Beach Sun, a newspaper published in the City of Virginia Beach, Virginia and having general circulation therein.

J. Curtis Fruit, Clerk
Kimberly A. Brown, D.C.
Russell R. Stallard, p.q.
219 Military Circle East
Bldg.
Norfolk, Va. 23502
4t4/8 VB

Commonwealth of Virginia, In the Clerk's Office of the Circuit Court of the City of Virginia Beach on the 17th Day of February, 1981.

Linda J. Hull, Plaintiff
against
William Hull, Defendant

The object of this suit is to partition the said property known as Site 2, Lot 50 as shown on the plat entitled "Subdivision of Lake Edward West, Section Three," which said property was conveyed to William Hull and Linda J. Hull as tenants by the entireties by Deed dated June 2, 1970 and recorded in the Clerk's Office of the Circuit Court of the City of Virginia Beach, Virginia in Deed Book 1161 at Page 150, and the said parties were divorced on October 7, 1980. And an affidavit having been made and filed that the defendant no longer is a resident of the City of Virginia Beach, Virginia and his last known address

LEGAL NOTICES

was Kansas City, Kansas, it is ordered that William Hull do appear on or before the 10th of April, 1981, and do what may be necessary to protect his interest in this suit.

A Copy-Teste:
J. Curtis Fruit, Clerk
Kimberly A. Brown, D.C.
Harold Goodman
1120 Sparrow Road
Chesapeake, Va. 23325
4t3/18 VB

VIRGINIA: In the Circuit Court of the City of Virginia Beach the 3rd day of March, 1981

RE: Ruth D. Albers, Deceased.

SHOW CAUSE ORDER

It appearing that a report of the accounts of First & Merchants National Bank, Executor of the Estate of Ruth D. Albers, deceased, and of the debts and demands against her Estate, has been filed in the Clerk's Office, and that six (6) months have elapsed since the qualification, on motion of First & Merchants National Bank, Executor of the Estate of Ruth D. Albers;

IT IS ORDERED, that the creditors of, and all others interested in the estate, do show cause, if any, they can on the 23rd day of March, 1981, before this Court at its courtroom, against the payment and delivery of the Estate of Ruth D. Albers, deceased, to the distributees under this will, without requiring refunding bonds.

A copy Teste:
J. Curtis Fruit, Clerk
Jeanette S. Jones, D.C.
W. Leigh Ansell, Attorney for First & Merchants National Bank, Executor of the Estate of Ruth D. Albers, deceased.
W. Leigh Ansell
Ansell & Connor
4336 Virginia Beach Blvd.
Virginia Beach, Va. 23452
2t3/18 VB

VIRGINIA: In the Circuit Court of the City of Virginia Beach

City of Virginia Beach Development Authority,
Plaintiff,

v.

Taxpayers, Property Owners, and Citizens of the City of Virginia Beach, Including non residents owning property or subject to taxation therein, and all other persons interested in or affected in any way by the issuance by the City of Virginia Beach Development Authority of Approximately $7,561,450.00 Industrial Development Revenue Bonds for the

LEGAL NOTICES

benefit of Sea Star Corporation, Defendants.

MOTION FOR JUDGMENT

Plaintiff, City of Virginia Beach Development Authority (the "Authority"), seeks judicial determination pursuant to Article 6, Chapter 5, Title 15.1 of the Code of Virginia of 1950, as amended, of the validity of approximately $7,561,450.00 Industrial Development Revenue Bonds (the "Bonds"), for the benefit of Sea Star Corporation (the "Company") to be issued to acquire and construct a motor inn (motel/hotel) and restaurant facility with related equipment and facilities and parking facilities located at 18th and Oceanfront in Virginia Beach, Virginia (the "Project"), to be leased or sold to the Company, and states as follows:

1. The Authority was duly created on April 1, 1964, pursuant to Chapter 643 of the Acts of Assembly of 1964 of Virginia, as amended (the "Act"), and is a political subdivision of the Commonwealth of Virginia. The Authority has been continuously organized and operating under the Act since its creation, and no dissolution proceedings have been adopted.

2. At a meeting held on November 4, 1980, the Authority adopted a resolution, a copy of which is attached hereto as Exhibit "A", agreeing to undertake the issuance of the Bonds in an amount presently estimated to be $7,561,450.00 upon the terms and conditions to be mutually agreed upon between the Authority and the Company with the Project to be leased or sold to the Company upon terms designated to assure payment of principal and interest on the Bonds by the Authority in accordance with their terms and to provide security for the payment thereof. The proceeds of the Bonds, when issued, will be used to finance the costs of the acquisition, construction and equipping of the Project and the issuance of the Bonds.

3. The Project constitues "Authority Facilities" as defined in the Act.

4. When issued, the Bonds will be valid, legal and binding limited obligations of the Authority, payable solely from the revenues and receipts received from the lease or sale of the Project

LEGAL NOTICES

to the Company and other security therefor. The Bonds will not constitute a debt or pledge of the faith and credit of theCommonwealth of Virginia or any political subdivision thereof including the Authority and the City of Virginia Beach, no taxing power of any political subdivision will be pledged to the payment of the Bonds, and the Bonds will not constitue an indebtedness within the meaning of any debt limitation or restriction.

WHEREFORE, the City of Virginia Beach Development Authority prays that the Court grant a prompt hearing and enter a decree with the least possible delay pursuant to Section 15.1-213, et seq., including Section 15.1-217 of the Code of Virginia of 1950, as amended, that (1) all proceedings theretofore taken in connection with the authorization or issuance of the Bonds are legal and valid; (2) the Bonds may be issued in one or more series from time to time to finance the Project; (3) the Project constitutes "Authority Facilities" as defined in the Act; (4) assuming their due authorization, execution and delivery, the Bonds issued for the Project will be valid, legal and binding limited obligations of the Authority; and (5) such additional matters as may be specifically requested by the parties or as the Court may deem meet.

City of Virginia Beach
Development Authority
Charles M. Salle, Esquire
Office of the City
Attorney
Municipal Center
Virginia, Beach, Va.
23456

James S. Mathews, Esquire
Anita O. Poston
Vandeventer, Black, Meredith & Martin
2050 Virginia National
Bank Building
Norfolk, Va. 23510

A Copy Teste:
J. Curtis Fruit, Clerk
Emilie B. Inman, D.C.

VIRGINIA: In the Circuit Court of the City Of Virginia Beach

this 2 day of March, 1981

City of Virginia Beach Development Authority,
Plaintiff,

v.

Taxpayers, Property owners and citizens of Virginia Beach, Including non-residents owning property or subject to taxation therein, and all other persons interested in or affected in any way by

LEGAL NOTICE

the issuance by the City of Virginia Beach Development Authority of approximately $7,561,450.00 Industrial Development Revenue Bonds for the Benefit of Sea Star Corporation, Defendants.

ORDER

This day came the plaintiff, by counsel, on its Motion for Judgment, seeking the jucicial determination, inter alia, of the legality of the proceedings taken regarding approximately $7,561,450.00 Industrial Development Revenue Bonds, the purpose for which such Bonds are to be issued, and the validity of such Bonds when issued;

UPON CONSIDERATION WHEREOF, IT IS ORDERED that the Motion for Judgment having been filed, a certified copy thereof without exhibits, together with a certified copy of this Order, be published once a week for two consecutive weeks in the Virginia Beach Sun, a newspaper published in the City of Virginia Beach, Virginia and having general circulation in the City of Virginia Beach, Virginia; that any party defendant desiring to reply to said Motion for Judgment shall do so within ten (10) days after the second publication thereof and that this matter is set for hearing on the 31 day of March, 1981 at 9:30 a.m. at the Courthouse, Virginia Beach, Virginia.

A copy-Teste:
J. Curtis Fruit, Clerk
Emilie B. Inman, D.C.
We Ask For This:
Charles M. Salle, Esquire
Office of the City Attorney
Municipal Center
Virginia Beach, Va. 23456
James S. Mathews, Esquire
Anita O. Poston
Vandeventer, Black, Meredith & Martin
2050 Virginia National Bank Building
Norfolk, Va. 23510
2t3/18 VB

PUBLIC AUCTION

On March 20, 1981 at 10:00 a.m. on the premises of 4960 Virginia Beach Blvd., Virginia Beach, VA the undersigned will sell at public auction one (1) 1973 Oldsmobile serial # 3J57K3R112400 due to default of security agreement. The undersigned will sell to satisfy the lien and reserves unto itself the right to bid.

T. B. Burton
General Manager
Continental Imports, Inc.
1t3/18 VB

ADOPTIONS

VIRGINIA: In the Clerk's Office of the Circuit Court of the City of Virginia Beach on the 10th day of March, 1981

In Re: Petition of David Wayne Tripp for Change of Name to David Wayne Manter

By: Joan Esther Hotchkiss

ORDER

THIS DAY, came Joan Esther Hotchkiss, natural mother of David Wayne Tripp, and Petitioner, and represented that the object of this proceeding is to effect the name change of the above named child. Affidavit having been made and filed that Robert Lloyd Tripp, adoptive parent of said child, is a non-resident of the State of Virginia, his last known post office address being: Post Office Box 3033, Virginia Beach, Virginia, 23452; and that due diligence has been used to ascertain his whereabouts without effect.

It is THEREFORE ORDERED that the said Robert Lloyd Tripp answer in writing on or before April 29, 1981 and indicate his attitude toward proposed name change or otherwise do what is necessary to protect his interest in the matter.

It is further ORDERED that this Order be published once a week for four successive weeks in the Virginia Beach Sun, a newspaper published in the City of Virginia Beach, Virginia.

J. Curtis Fruit, Clerk.
Phyllis N. Styron, D.C.
Stuart R. Gordon
Berg : Gordon, P.C.
2953 Virginia Beach Blvd.
Virginia Beach, Va. 23452
4t4/8 VB

Virginia: In the Clerk's Office Circuit Court of the City of Virginia Beach on this 19th day of 1981.

In Re: Adoption of Sandra Santa Maria Pratt and Lydia Santa Maria Ramos, and Change of names to Sandra Santa Maria Hall and Jocelyn Santa Maria Hall.

By: The Petitioner, Oliver Ray Hall, widower

ORDER

The object of this suit is to secure the adoption and change of name of Sandra Santa Maria Pratt and Lydia Santa Maria Ramos by Oliver Ray Hall, widower. Petitioner prays that a final order of adoption be entered in the above styled adoption allowing the adoption and the change of name of Sandra Santa Maria Pratt to Sandra Santa Maria Hall and change of name of Lydia Santa Maria Ramos to Jocelyn Santa Maria Hall; that the addresses of the natural fathers of said children are unknown; that Robert Wendell Pratt, father of Sandra Santa Maria Pratt, is believed to be in the United States Navy; that the last known of address of Valentine Adriano Ramos, natural father of Lydia Santa Maria Ramos is Quezon City, Philippine Islands; that the consent of said natural fathers appears to be unobtainable or is being withheld, contrary to the best interest of said children; and

IT IS THEREFORE ORDERED that the said Robert Wendell Pratt and Valentine Adriano Ramos appear before this Court on April 13, 1981 at 10:00 a.m. after due publication of this Order and do whatever is necessary to protect his interest in this proceeding; and

it is further ordered that this Order be published once a week for four successive weeks in the Virginia Beach Sun, a newspaper having general circulation in the city of Virginia Beach, Va.

J. Curtis Fruit, Clerk
Kimberly A. Brown, D.C.
Alexander P. Smith, counsel
Smith and Owens, P.O. Boix 3646,
Norfolk, Va. 23514
4t3/18 VB

VIRGINIA: In the Clerk's Office of the Circuit Court of the City of Virginia Beach, on the 18th day of February, 1981.

In the Matter of the Change of Name of Billy Ray Wydermyer, Jr., an infant,

To

Billy Ray Gray By Carolyn M. Gray, Parent and nex friend

Petitioner

To:
Billy Ray Wydermyer, Sr.
6215 Cimarron Avenue
Los Angeles, California 90047

ORDER

This day came Carolyn M. Gray, parent and next friend and petitioner and represented that the object of this proceeding is to effect the change of name of Billy Ray Wydermyer, Jr., and infant, to Billy Ray Gray, and affidavit having been made and filed that Billy Ray Wydermyer, Sr., a natural parent to said child, is a non-resident of the State of Virginia, the last post office address being: 6215 Cimarron Avenue, Los Angeles, California 90047,

It is therefore Ordered that the said Billy Ray Wydermyer, Sr., appear before this Court within ten (10) days after publication of this Order and indicate his attitude toward the proposed name change, or otherwise do what is necessary to protect his interest in this matter.

A Copy Teste:
J. Curtis Fruit, Clerk
Kimberly A. Brown, D.C.
I ask for this:
Alvin G. Leavitt, P.Q.
124 South Lynnhaven Rd.
Suite 101
Virginia Beach, Va. 23452
(804) 340-6688
4t3/18 VB

VIRGINIA: In the Clerk's Office of the Circuit Court of the City of Virginia Beach, on the 18th Day of February, 1981.

In re: Adoption of Jeffrey Tood Christian

By: Deborah Reeves Haddox and David Francis, Haddox, Petitioners

TO: Clifton Edward Christian, Jr.
1319 Clarendon Street
Durham, North Carolina 27705

ORDER

This day came Deborah Reeves Haddox and David Francis Haddox, Petitioners, and represented that the object of this proceeding is to effect the adoption of the above named infant(s), Jeffrey Todd Christian, by Deborah Reeves Haddox and David Francis Haddox, husband and wife, and affidavit having been made and filed that Clifton Edward Christian, jr., a natural parent of said child (ren), is a non-resident of the State of Virginia, the last known post office address being: 1319 Clarendon Street, Durham, North Carolina 27705.

It is therefore Ordered that the said Clifton Edward Christian, Jr. appear before this Court within ten (10) days after publication of this Order and indicate his/her attitude toward the proposed adoption, or otherwise do what is necessary to protect his interest in this matter.

A copy-Teste:
J. Curtis Fruit
Kimberly A. Brown, D.C.
Ralph E. Lawrence, Esquire
5241 Princess Anne Rd.
Suite 103
Virginia Beach, Va. 23462
4t3/18 VB

Virginia: In the Clerk's Office Circuit Court for the City of Virginia Beach

In Re: Adoption of Carissa Lynne Hollweg and Change of Name to Carissa Lynne Crapps

By: Anthony Blane Crapps and Pamela Louise Crapps, Husband and Wife

TO: William Diamond
2236 Winward Shore Drive
Virginia Beach, Va.

ORDER

THIS DAY, came Anthony Blane Crapps and Pamela Louise Crapps, husband and wife and Petitioners, and represented that the object of this proceeding is to effect the adoption of the above named infant. Affidavit having been made and filed that William Diamond, a natural parent of said child, is a non-resident of the State of Virginia, his last known post office address being: 2236 Winward Shore Drive, Virginia Beach, Va., due diligence has been made by petitioners.

It is therefore ORDERED that the said William Diamond answer in writing on or before April 13, 1981, and indicate his attitude toward the proposed adoption, or toherwise do what is necessary to protect his interest in the matter.

It is further ORDERED that this Order be published once a wekk for four successive weeks in the Virginia Beach Sun, a newspaper published in the City of Virginia Beach, Va.

J. Curtis Fruit, Clerk
Kimberly A. Brown, D.C.
I ask for this:
Stuart R. Gordon
Berg & Gordon, P.C.
29563 Virginia Beach Blvd.
Virginia Beach, Va. 23452
4t3/18 VB

VIRGINIA: In the Clerk's Office Circuit Court of the City of Virginia Beach on the 18th Day of February, 1981.

IN RE: Change of Name of Kristina Elizabeth Stanislaw

TO:
Joseph Raymond Stanislaw
309 Powtucket Avenue
apartment 202
Lowell, Massachusettes

ORDER

THIS DAY came Kristina Elizabeth Stanislaw, by Elizabeth Ann Goodrich Stanislaw, her naturla mother and next friend, and represents that the object of this proceeding is to effect a change of name to Kristina Elizabeth Goodrich, and affidavit having been made and filed that Joseph Raymond Stanislaw, the natural father of Kristina Elizabeth Stanislaw, is a non-resident of the State of Virginia, the last known post office address being 309 Powtucket Avenue, Apartment 202, Lowell, Massachusettes,

It is therefore ORDERED that the said Joseph Raymond Stanislaw appear before this Court within ten (10) days after publication of this Order and indicate his attitude toward the proposed change of name, or otherwise to do what is necessary to protect his interest in this matter.

A copy Teste:
J. Curtis Fruit, Clerk
Kimberly A. Brown, D.C.
Arnold H. Abrons, p.q.
Abrons, Fredericks, Buckley and Fasanaro
Suite 220, 5 Koger Executive Center
Norfolk, Va. 23502
4t3/18 VB

Virginia: In the Clerk's Office of the Circuit Court of the City of Virginia Beach, on the 19th day of February, 1981.

In Re: Adoption of Phillip Harrison Disney, an infant under the age of fourtgeen years, to-wit: Born March 9, 1976, and change of name to Phillip Harrison Massey

By: Dennis Allen Massey and Kathy White Massey

ORDER OF PUBLICATION

This day came Dennis Allen Massey and Kathy White Massey, Petitioners, and represented that the object of this proceeding is to effect the adoption of the above named infant, Phillip Harrison Disney, by Dennis Allen Massey and Kathy White Massey, husband and wife, and affidavit having been made and filed that Donald Nelson Disney, a natural parent of said child is a non-resident of the State of Virginia, the last known post office address being: 220 N. Oceana Blvd., Apt. 1, Virginia Beach, Virginia, due diligence has been used by or in behalf of the said petitioners to ascertain in which county or corporation the said natural parents, without effect.

It is therefore Ordered that the said Donald Nelson Disney appear before this Court within ten (10) days after publication of this Order and indicate his attitude toward the proposed

ADOPTIONS

adoption, or otherwise do what is necessary to protect his interest in this matter.
A copy-Teste:
Kimberly A. Brown, D.C.
I ask for This:
Leo F. Sharpe, Jr.
Attorney for Petitioners
Moore and Sharpe
Attorneys at Law
303 Wavy Street, Suite 100
P. O. Box 1513
Portsmouth, Va. 23705
4t3/18 VB

ORDER OF PUBLICATION
Commonwealth of Virginia, City of Virginia Beach Juvenile and Domestic Relations District Court.
Chuck Shelton, Virginia Beach Dept. of Social Services
v.
In Re: Erving LaQuan Dunn Child of: Erving Lee Hoggany and Mary Ann Dunn
The object of this suit is to: On or about the 19th day of February, 1981, The Department of Social Services requests termination of residual parental rights, with the right to place child for adoption. The consequences of termination are that a parent or parents forever relinquish all parental rights such as, but not limited to, the rights to companionship, association, religious training, education, discipline, maintenance, guidance and all decision-making concerning the child's welfare, pursuant to Section 16.1-283 C2a, State Code, and based on an affidavit filed herein, the Court finds that there exist sufficient grounds for cauing service of process by publication.
It is ORDERED that the parents appear at the above named Court and protect his interests on or before April 15, 1981.
Elizabeth E. Henley,
Clerk of Court
Deborah Gray Ashton, D.C.
Va. Beach Dept of Social Services
4t3/18 VB

Virginia: In the Clerk's Office of the Circuit Court of the City of Virginia Beach
On the 19th Day of February, 1981
In RE:
Change of Name to Shawn Thomas Lunsford
To: Harold Thomas Lunsford
c/o Pearl Clark
5604 Harmeson Drive
Anderson, Indiana 46013

ORDER

THIS DAY, came Judith Ann Hodson, petitioner and natural mother of Shawn Thomas Lunsford, by counsel, and represented that the object of this proceeding is to effect the change of name of Shawn Thomas Lunsford. Affidavit having been made and filed that Harold Thomas Lunsford, natural father of said child, who is not a resident of the State of Virginia, the last known address being c/o Pearl Clark, 5604 Harmeson Drive, Anderson, Indiana 46013.
It is, therefore, ORDERED that the said Harold Thomas Lunsford appear before this Court on or before April 14, 1981 and indicate his attitude toward the proposed name change, or otherwise do what is necessary to protect his interest in this matter.
It is further ORDERED that this Orde be published once a week for four (4) successive weeks in the Virginia Beach Sun, a newspaper published in the City of Virginia Beach, Virginia.
J. Curtis Fruit, Clerk
Kimberly A Brown, D.C.
I ask for this:
Harvey L. Bryant, Attorney for Petitioner

Harvey L. Bryant, Esquire
Rabinowitz, Rafal & Swartz
309 W. Bute Street
P. O. Box 3332
Norfolk, Va. 23514
4t3/18 VB

VIRGINIA: In the Clerk's Office of the Circuit Court of the City of Virginia Beach, on the 26th day of February, 1981.
In re: Adoption of Kelley Lynne Bernier
By: Thomas Bradford Sargent and Nancy L. Bernier Sargent, Petitioners
TO: Paul Bernier
40 Fury Avenue
Tiverton, Rhode Island

ORDER

This day came Thomas Bradford Sargent and Nancy L. Bernier Sargent, Petitioners, and represented that the object of this proceeding is to effect the adoption of the above named infant(s), Kelley Lynne Bernier, by Thomas Bradford Sargent and Nancy L. Bernier Sargent, husband and wife, and affidavit having been made and filed that Paul Bernier, a natural parent of said child(ren), is a non-resident of the State of Virginia, the last known post office address being: 40 Fury Avenue, Tiverton, Rhode Island,
It is therefore Ordered that the said Paul Bernier appear before this Court within ten (10) days after publication of this order and indicate his/her attitude toward the proposed adoption, or otherwise do what is necessary to protect his interest in this matter.
A copy Teste:
J. Curtis Fruit, Clerk
Kimberly A. Brown, D.C.
Michael F. Fasanaro, Jr.
Abrons, Fredericks, Buckley and Fasanaro
Suite 220, 5 Koger Executive Center
Norfolk, Virginia 23502
4t3/25 VB

Virginia: In the Clerk's Office of the Circuit Court fog the City of Virginia Beach on the 24th day of February, 1981
IN RE: Adoption of James Wilson Christopher II and Change of Name to Jay Steven Baumgartner
BY: Thomas R. Baumgartner and Marlene Baumgartner, husband and wife
TO: John Wilson Christopher
3657 Delbergia Street, San Diego, CA 92113

ORDER

THIS DAY, came Thomas R. Baumgartner and Marlene Baumgartner, husband and wife and Petitioners, and represented that the object of this proceedin is to effect the adoption of the above named infant. Affidavit having been made and filed that James Wilson Christopher, a natural parent of said child, is a non-resident of the State of Virginia, the last known post office address being: 3657 Delbergia Street, San Diego, California 92113.
It is therefore ORDERED that the said James Wilson Christopher answer in writing on or before April 16, 1981, and indicate his attitude toward the proposed adoption, or otherwise do what is necessary to protect his interest in the matter.
It is further ORDERED that this order be published once a week for four successive weeks in the Virignia Beach Sun, a newspaper published in the City of Virginia Beach, Virginia.
J. Curtis Fruit, Clerk
Phyllis N. Styron, D.C.
Stuart R. Gordon
Berg & Gordon, P.C.
2953 Virginia Beach Blvd.
Virginia Beach, Va. 23452
4t3/25 VB

VIRGINIA: In the Clerk's Office of the Circuit Court of the City of Chesapeake, on the 3rd day of March, 1981.
In the Matter of:
Adoption of Beverly Ann Jones and Change of name to Beverly Ann Williams, an infant:

ORDER OF PUBLICATION

The object of this suit is for the adoption of Beverly Ann Jones, an infant, by Victor Bailey Williams and Bessie Adams Williams, husband and wife, and affidavit having been made that due diligence has been used by or on behalf of the petitioners to ascertain in what city or corporation the naturla father resides, but without effect, the last known address of the naturla father being Richmond, Virignia, and he is hereby required to appear on or before the 1st day of May, 1981 and do what may be necessary to protect his interest.
A copy Teste:
Irene W. Walker, Clerk
L. M. Hart, D.C.
J. Hugo Madison, pq
1610 United Virginia Bank Bldg.
Norfolk, Va. 23510
4t4/1 VB

VIRGINIA: In the Clerk's Office of the Circuit Court of the City of Virginia Beach, on the 11th day of March, 1981.
In re: Adoption of Evan Yates Bailey
By: Brian Daniel Sonberg and Judith Diane Sonberg, Petitioners
To: David Bailey
104½ Douglas Street, Apt. 10
Princeton, West Virginia 24740.

ORDER

This day came Brian Daniel Sonberg and Judith Diane Sonberg, Petitioners, and represented that the object of this proceeding is to effect the adoption of the above named infant(s), Evan Yates Bailey, by Brian Daniel Sonberg and Judith Diane Sonberg, husband and wife, and affidavit having been made and filed that David Bailey, a legal parent of said child(ren), is a non-resident of the State of Virignia, the last known post office address being: 104½ Douglas Street, Apt. 10, Princeton, West Virginia 24740,
It is therefore Ordered that the said David Bailey appear before this Court within ten (10) days after publication of this Order and indicate his/her attitude toward the proposed adoption, or otherwise do what is necessary to protect his interest in this matter.
A copy-teste:
J. Curtis Fruit, Clerk
Kimberly A. Brown, D.C.
John M. Cloud
Attorney at Law
214 Executive Bldg.
Janaf Shopping Center
Norfolk, Va. 23502
4t4/8 VB

VIRGINIA: In the Clerk's Office of the Circuit Court of the City of Virginia Beach, on the 11th day of March, 1981.
In re: Adoption of Gary Lee Harvey and Change of Name to Gary Lee Kendrick
By: Larry E. & Katheleen Ann Kednrick, Petitioners
To: James Frederic Harvey
Massachusetts

ORDER

This day came Larry E. Kendrick and Kathleen Ann Kendrick, Petitionrs, and represented that the object of this proceeding is to effect the adoption of the above named infant(s), Gary Lee Harvey, by Larry E. Kendrick and Kathleen Ann Kendrick husband and wife, and affidavit having been made and filed that James Frederic Harvey, a natural parent of said child(ren), is a non-resident of the State of Virginia, the last known post office address being: State of Massachusetts,
It is therefore Ordered that the said James Frederic Harvey appear before this Court within ten (10) days after publication of this Order and indicate his/her attitude toward the proposed adoption, or otherwise do what is necessary to protect his interest in this matter.
A copy Teste:
J. Curtis Fruit, Clerk
Kimberly A. Brown, D.C.
Melvin R. Zimm p.q.
Suite 318,
Holiday Inn Scope
Norfolk, Va. 23510
4t4/8 VB

VIRGINIA: In the Clerk's Office of the Circuit Court of the City of Virginia Beach, on the 13th day of March, 1981.
In re: Adoption of Jose Jaca and Roberto Jaca and Change of names to Joey Tomlinson and Roberto Tomlinson
By Lawrence James Tomlinson, Sr. and Angelita S. Tomlinson, Petitioners
To: Eduardo Gutinas Jaca
City of Cebu
Philippine Island

ORDER

This day came Lawrence James Tomlinson, Sr. and Angelita S. Tomlinson, Petitioners, and represented that the object of this proceeding is to effect the adoption of the above named infant(s), Jose Jaca and Roberto Jaca, by Lawrence James Tomlinson, Sr., and Angelita S. Tomlinson, husband and wife, and affidavit having been made and filed that Eduardo Gutinas Jaca, a natural parent of said child(ren), is a non-resident of the State of Virginia, the last known post office address being: City of Cebu, Philippine Islands,
It is therefore Ordered that the said Eduardo Gutinas Jaca appear before this Court within ten (10) days after publication of this Order and indicate his/her attitude toward the proposed adoption, or otherwise do what is necessary to protect his interest in this matter.
A copy Teste:
J. Curtis Fruit, Clerk
Kimberly A. Brown, D.C.
Jeffrey G. Haverson p.q.
6330 Newtown Rd.
Norfolk, Va. 23502
4t4/8 VB

ORDER OF PUBLICATION
Commonwealth of Virginia, Virginia Beach Juvenile and Domestic Relations District Court
Commonwealth of Virginia, in re Jennifer Cathleen Weaver
Karen Williams
Dept. Social Services, 3432 Va. Beach Blvd., Va. Beach, Va. 23452
v. karen Weaver, Unknown
The object of this suit is to: On or about the 11th day of March, 1981, the Department of Social Services requests termination of risidual parental rights. The consequences of termination are that a parent or parents forever relinquish all parental rights such as, but not limited to, the rights of companionship association, religious training, education, discipline, maintenance, guidance, and all decision-making concerning the child's welfare; pursuant to Section 16.1-283, State Code, and based on an affidavit filed herein, the Court finds that there exist sufficient grounds for causing service of process by publication.
It is ORDERED that the defendant, Karen Weaver appear at the above-named Court and protect his interests on or before April 27, 1981 at 11:00 a.m. 4-27-81.
Alice L. Smith, Deputy
4t4/8 VB

DIVORCES

In the Clerk's Office of the Circuit Court of the City of Virginia Beach, on the 19th day of February, 1981.
Nina Janetaa Harris Covington, Plaintiff, against Anthony Larr Covington, Defendant.

ORDER OF PUBLICATION

The object of this suit is for the said plaintiff to obtain a divorce a vinculo matrimonii from the said defendant, upon the grounds of the parties having lived separate and apart without cohabitation and without interruption for a period in excess of one year. And an affidavit having been made and filed that the defendant is not a resident of the State of Virginia, the last known post office address being 3118 Douglas #205, Dallas, Texas, it is ordered that he do appear on or before the 14th of April, 1981, and do what may be necessary to protect his interest in this suit.
A copy-Teste:
J. Curtis Fruit, Clerk
Kimberly A. Brown, D.C.
Stuart R. Gordon
P. O. Box 2257
Virginia Beach, Va. 23452
4t3/18 VB

In the Clerk's Office of the Circuit Court of the City of Virginia Beach, on the 17th day of February, 1981.
Irma S. Popkin, Plaintiff, against Howard Lee Popkin, Defendant.

ORDER OF PUBLICATION

The object of this suit is for the said plaintiff to obtain a divorce a vinculo matrimonii from the said defendant upon the grounds of one year separation. And an affidavit having been made and filed that the defendant is not a resident of the State of Virginia, the last known post office address being 9311 Weathervane Place, Gaithersburg, Maryland 20760, it is ordered that he do appear on or before the 17th of April, 1981, and do what may be necessary to protect his interest in this suit.
suit.
A copy-Teste:
J. Curtis Fruit, Clerk
Deputy Clerk.
Leonard Levine
160 Newtown Road
Virginia Beach, Va.
4t3/18 VB

DIVORCES

In the Clerk's Office of the Circuit Court of the City of Virginia Beach on the 19th day of February, 1981.
Beryl D. Wyatt Farras, Plaintiff, against Pettus L. Farras, Defendant.

ORDER OF PUBLICATION

The object of this suit is for the said plaintiff to obtain a divorce a vinculo matrimonii from the said defendant, upon the grounds of one year separation. And an affidavit having been made and filed that the defendant is not a resident of the State of Virginia, the last known post office address being Route 1, Box 499, LaPlace, louisiana 70068, it is ordered that she do appear on or before the 14th of April, 1981, and do what may be necessary to protect her interest in this suit.
A copy-Teste:
J. Curtis Fruit, Clerk
Kimberly A. brown, D.C.
Arnold H. Abrons
Suite 220,
5 Koger Executive Center
Norfolk, Va. 23502
4t3/18 VB

In the Clerk's Office of the Circuit Court of the City of Virginia Beach, on the 20th day of February, 1981.
Marianne Elley Allinder, Plaintiff, against Perry Allinder, Defendant.

ORDER OF PUBLICATION

The object of this suit is for the said plaintiff to obtain a divorce A Vinculo Matrimonii from the said defendant, upon the grounds of the parties having lived separate and apart without cohabitation and without interruption for a period in excess of one year. And an affidavit having been made and filed that the defendant is not a resident of the State of Virginia, the last known post office address being 7919 Bison Avenue, Apt. 21, Norfolk, Virginia, and that due diligence has been used by and on behalf of the plaintiff to ascertain in what county or Corporation the defendant is without effect, it is ordered that he do appear on or before the 13th of April, 1981, and do what may be necessary to protect his interest in this suit.
A copy-Teste:
J. Curtis Fruit, Clerk
Jeanette S. Jones, D.C.
Berg & Gordon
P. O. Box 2257
Va. Beach, Va. 23452
4t3/18 VB

DIVORCES

In the Clerk's Office of the Circuit Court of the City of Virginia Beach, on the 25th day of February, 1981.
William R. Wright, Plaintiff, against Marietta B. Wright, Defendant.

ORDER OF PUBLICATION

The object of this suit is for the said plaintiff to obtain a divorce a vinculo matrimonii from the said defendant, upon the grounds of separation for more than one year, to-wit; since April 10, 1978. And an affidavit having been made and filed that the defendant is not a resident of the State of Virginia, the last known post office address being State of Alabama 14006 Hurstland Drive, Huntsville, Alabama 35803, it is ordered that she do appear on or before the 20th of April, 1981, and do what may be necessary to protect her interest in this suit.
A copy-Teste:
J. Curtis Fruit, Clerk
Kimberly A. Brown, D.C.
Stephen R. Margulies
18th Selden Arcade
Norfolk, Virginia 23510
4t3/25 VB

In the Clerk's Office of the Circuit Court of the City of Virginia Beach, on the 26th day of February, 1981.
Deborah Lynn Lance, Plaintiff, against Ronnie Eugene Lance, Defendant.

ORDER OF PUBLICATION

The object of this suit is for the said plaintiff to obtain a divorce a vinculo matrimonii from the said defendant upon the grounds of one year separation pursuant to Section 20-91 (9) of the Code of Virginia, to be published for four (4) successive weeks in the Virginia Beach Sun. And an affidavit having been made and filed that the defendant is not a resident of the State of Virginia, the last known post office address being 2385 Table Rock Road, Space 15 Medford, Oregon 97501, it is ordered that he do appear on or before the 20th of April, 1981, and do what may be necessary to protect his interest in this suit.
A copy-Teste:
J. Curtis Fruit, Clerk
Kimberly A. Brown, D.C.
Bruce Sanders
4460 Holland Road,
Suite 200
Virginia Beach, Va. 23452
4t3/25 VB

DIVORCES

In the Clerk's Office of the Circuit Court of the City of Virginia Beach, on the 27th day of February, 1981.
Sharon P. Ligon, Plaintiff, against Bert Luther Ligon, Defendant.

ORDER OF PUBLICATION

The object of this suit is for the said plaintiff to obtain a divorce a vinculo matrimonii from the said defendant upon the grounds of living separate and apart for more than one year. And an affidavit having been made and filed tha tthe defendant last known post office address is 5910 Queensthorpe Court, Henrico county Virginia and that due diligence has been used by and on behalf of the plaintiff to ascertain in what county or corporation the defendant is, without effect, it is ordered that he do appear on or before the 20th of April, 1981, and do what may be necessary to protect his interest in this suit.
A copy-Teste:
J. Curtis Fruit, Clerk
Kimberly A. Brown, D.C.
Richard F. Holladay
4458 Holland Road
Virginia Beach, Va.
4t4/1 VB

In the Clerk's Office of the Circuit Court of the City of Virginia Beach, on the 6th day of March, 1981.
Grover James Davis Jr., Plaintiff, against Ellen B. Davis, Defendant.

ORDER OF PUBLICATION

The object of this suit is for the said plaintiff to obtain a divorce a vinculo matrimonii from the said defendant, upon the grounds of desertion. And an affidavit having been made and filed that the defendant is not a resident of the State of Virginia, the last known post office address being Pittsburgh, Pennsylvania, it is ordered that she do appear on or before the 27th of April, 1981, and do what may be necessary to protect her interest in this suit.
A copy-Teste:
J. Curtis Fruit, Clerk
Kimberly A. Brown, D.C.
Michael Bowerman
4458 Holland Road
Virginia Beach, Va.
4t3-1 VB

In the Clerk's Office of the Circuit Court of the City of Virginia Beach, on the 6th day of March, 1981.
Sandra Lorraine Hensley, Plaintiff,
against Bobby Dean Hensley, Defendant.

DIVORCES

ORDER OF PUBLICATION

The object of this suit is for the said plaintiff to obtain a divorce a vinculo matrimonii, from the said defendant upon the grounds of cessation of cohabitation and separation without interuption for one year. And an affidavit having been made and filed that the defendant is not a resident of the State of Virginia, the last known post office address being Rt. 3 Marshall, North Carolina 28753, it is ordered that he do appear on or before the 27th of April, 1981, and do what may be necessary to protect his interest in this suit.
A copy-Teste:
J. Curtis Fruit, Clerk
Kimberly A. Brown, D.C.
Alvin G. Leavitt
124 South Lynnhaven Road
Virginia Beach, Va.
4t4/1 VB

In the Clerk's Office of the Circuit Court of the City of Virginia Beach on the 3rd day of March, 1981.
Annette Thatch Wells, Plaintiff, against Donald Avery Wells, Defendant.

ORDER OF PUBLICATION

The object of this suit is for the said plaintiff to obtain a divorce a vinculo matrimonii from the said defendant, upon the grounds of one year spearation. And an affidavit having been made and filed that the defendant's last known post office address is 1275 Baker Road, Virginia Beach, Virginia and that due diligence has been used by and on behalf of the plaintiff to ascertain in what county or corporation the defendant is, without effect, it is ordered that he do appear on or before the 24th of April, 1981, and do what may be necessary to protect his interest in this suit.
A copy-Teste:
J. Curtis Fruit, Clerk
Kimberly A. Brown, D.C.
James M. Stafford
3284 Virginia Beach Blvd.
Virginia Beach, Va.
4t4/1 VB

In the Clerk's Office of the Circuit Court of the City of Virginia Beach, on the 4th day of March, 1981.
Mary Lou R. Malacara, Plaintiff, against Orlando Gracia Malacara, Defendant.

ORDER OF PUBLICATION

The object of this suit is for the said plaintiff to obtain a divorce a vinculo matrimonii from the said defendant, upon the grounds of a continuous, uninterrupted separation without cohabitation for a period in excess of one year as provided by Section 201-91 (9) of the Code of Virginia 1950, as amended. And an affidavit having been made and filed that the defendant is not a resident of the State of Virginia, the last known post office address being Universidad Guanajuato 209, San Nicoholas DeLas Garzas, Nuevo Leon, Mexico, it is ordered that he do appear on or before the 27th of April, 1981, and do what may be necessary to protect his interest in this suit.
A copy-Teste:
J. Curtis Fruit, Clerk
Kimberly A. Brown, D.C.
Alan L. Cohen
281 Independence Blvd.
Virginia Beach, Va.
4t4/1 VB

In the Clerk's Office of the Circuit Court of the City of Virginia Beach, on the 3rd day of March, 1981.
Lynn Therese Hauck, Plaintiff, against Kevin James Hauck, Defendant.

ORDER OF PUBLICATION

The object of this suit is for the said plaintiff to obtain a divorce a vinculo matrimonii from the said defendant upon the grounds of one year separation. And an affidavit having been made and filed that the defendant is not a resident of the state of Virginia, the last known post office address being U.S.S. Worden (CG-18) N/X Division, FPO San Francisco, CA 96601, it is ordered that he do appear on or before the 24th of April, 1981, and do what may be necessary to protect his interest in this suit.
A copy-Teste:
J. Curtis Fruit, Clerk
Kimberly A. Brown, D.C.
James M. Stafford
3284 Virginia Beach Blvd.
Virginia Beach, Va.
4t4/1 VB

In the Clerk's Office of the Circuit Court of the City of Virginia Beach, on the 3rd day of March, 1981.
George M. Nicolaisen, Plaintiff, against Lila Thorns Nicolaisen, Defendant.

ORDER OF Publication

The object of this suit is for the said plaintiff to obtain a divorce a vinculo matrimonii from the said

DIVORCES

defendant upon the grounds of the parties have lived separate and apart in excess of one year. And an affidavit having been made and filed that the defendant is not a resident of the State of Virginia, the last known post office address being RD 3 Box 245, York, Pennsylvania, it is ordered that she do appear on or before the 24th of April, 1981, and do what may be necessary to protect her interest in this suit.
A copy-Teste:
J. Curtis Fruit, Clerk
Kimberly A. Brown, D.C.
Jeffrey G. Haverson
6330 Newtown Road
Virginia Beach, Va.
4t4/1 VB

In the Clerk's Office of the Circuit Court of the City of Virginia Beach on the 6th day of March, 1981.

ORDER OF PUBLICATION

The object of this suit is for the said plaintiff to obtain a divoce a mensa et thoro to be merged into a divorce a vinculo matrimonii from the said defendant, upon the grounds of willful desertion and abandoment. And an affidavit having been made and filed that the defendant last known post office address is 252 Calloway Lane, Virginia Beach, Va. 23462 and that due diligence has been used by the plaintiff to ascertain in what County or City such Defendant is, without effect, it is ordered that he do appear on or before the 27th of April, 1981, and do what may be necessary to protect his interest in this suit.
A copy-Teste:
J. Curtis Fruit, Clerk
Kimberly A. Brown, D.C.
Alvin G. Leavitt
124 S. Lynnhaven Rd.
Virginia Beach, Va.
4t4/1 VB

In the Clerk's Office of the Circuit Court of the City of Virginia Beach, on the 6th day of March, 1981.
Peter Roland Schmidtke, Plaintiff, against Caroline Elizabeth Bowler Schmidtke, Defendant.

ORDER OF PUBLICATION

The object of this suit is for the said plaintiff to obtain a divorce a vinculo matrimonii from the said defendant, upon the grounds of one year separation. And an affidavit having been made and filed that the defendant is not a resident of the State of Virginia, the last known post office address being 16 Front Street Ap. 3, Addison, New York, it is ordered that Robin Bettina Cummings Howe do appear on or before the 29 of April, 1981, and do what may be necessary to protect her interest in this suit.
A copy-Teste:
J. Curtis Fruit, Clerk
Linda Noel Hill, D.C.
Alan B. Comess
5241 Princess Anne Rd.
Virginia Beach, Va.
4t4/1 VB

In the Clerk's Office of the Circuit Court of the City of Virginia Beach on the 9th day of March, 1981.
Teresa Dawn Johnson, Plaintiff, against John Richard Johnson, Defendant.

ORDER OF PUBLICATION

The object of this suit is for the said plaintiff to obtain a divorce a vinculo matrimonii from the said defendant, upon the grounds of one year separation. And an affidavit having been made and filed that the defendant is not a resident of the STate of Virginia, the last known post office address being Route 1, Box 145, Hope, Arkansas, it is ordered that he do appear on or before the 28th of April, 1981, and do what may be necessary to protect his interest in this suit.
A copy-Teste:
J. Curtis Fruit, Clerk
Kimberly A. Brown, D.C.
Forest A. Nester
3284 Virginia Beach Blvd.
Virginia Beach, Va.
4t4/1 VB

In the Clerk's Office of the Circuit Court of the City of Virginia Beach, on the 10th day of March, 1981.
Mathew E. Rockwell, Plaintiff against Luann K. Rockwell, Defendant.

ORDER OF PUBLICATION

The object of this suit is for the said plaintiff to obtain a an annullment from the said defendant, upon the grounds of unlawful marriage or in the alternative final decree on basic of a 1 year separation. And an affidavit having been made and filed that the defendant is not a resident of the State of Virginia, the last known post office address being 2516 George Street, Sioux City, Iowa 51103, it is ordered that she do appear on or before the 4th of May, 1981, and do what may be necessary to protect her interest in this suit.
A copy-Teste:
J. Curtis fruit, Clerk
Kimberly A. Brown, D.C.
George G. Joyner
364 Crawford Parkway
Portsmouth, Va. 23704
4t4/8 VB

In the Clerk's Office of the Circuit Court of the City of Virginia Beach, on the 12th day of March, 1981.
Charles Cecil Crawford, III, Plaintiff against Rorena Crawford, Defendant.

ORDER OF PUBLICATION

The object of this suit is for the said plaintiff to obtain a divorce a vinculo matrimonii, from the said defendant, upon the grounds of a 1 year separation pursuant to Section 20-91(9) of the Code of Virginia to be published for four (4) successive weeks in the Virginia Beach Sun. And an affidavit having been made and filed that the defendant is not a resident of the State of Virginia, the last known post office address being 1118 Abbott Court Baltimore, Maryland, it is ordered that she do appear on or before the 4th of May, 1981, and do what may be necessary to protect her interest in this suit. ½
A copy-Teste:
J. Curtis Fruit, Clerk
Kimberly A. Brown, D.C.
Bruce Sanders
4460 Holland Road
Virginia Beach, Va. 23452
4t4/8 VB

In the Clerk's Office of the Circuit Court of the City of Virginia Beach, on the 12th day of March, 1981.
Loretta Ann Buchanan, Plaintiff, against John Buchanan, Defendant.

ORDER OF PUBLICATION

The object of this suit is for the said plaintiff to obtain a divorce a vinculo matrimonii from the said defendant, upon the grounds of the parties having lived separate and apart without cohabitation and without interruption for a period in excess of one year. And an affidavit having been made and filed that the defendant is not a resident of the State of Virginia, the last known post office address being c/o Faye Holder Route 4, Box 5524, Henderson, Texas 75652, it is ordered that he do appear on or before the 4th of May, 1981, and do what may be necessary to protect his interest in this suit.
A copy-Teste:
J. Curtis Fruit, Clerk
Kimberly A. Brown, D.C.
Stuart R. Gordon
P. O. Box 2257
Virginia Beach, Va. 23452
4t4Z/8 VB

In the Clerk's Office of the Circuit Court of the City of Virginia Beach, on the 12th day of March, 1981.
Ellis G. Rogers, Jr., Plaintiff, against Trudy D. Rogers, Defendant.

ORDER OF PUBLICATION

The object of this suit is for the sais plaintiff to obtain a divorce a Vinculo Matrimonii from the said defendant, upon the grounds of desertion and/or one years uninterrupted separation. And an affidavit having been made and filed that the defendant is not a resident of the State of Virginia, the last known post office address being 9230 Lagoon Place Apt. 116 Ft. Lauderdale, Florida 33324, it is ordered that she do appear on or before the 1st of May, 1981, and do what may be necessary to protect her interest in this suit.
A copy-Teste:
J. Curtis Fruit, Clerk
Jeanette S. Jones, D.C.
Norman Hecht
North Mall
Military Circle
Norfolk, Va. 23502
4t4/8 VB

In the Clerk's Office of the Circuit Court of the City of Virginia Beach, on the 16th day of March, 1981.
Vivian Lee Wyant, Plaintiff, against Eugene Wyant, Defendant.

ORDER OF PUBLICATION

The object of this suit is for the said plaintiff to obtain a divorce a vinculo matrimonii from the said defendant upon the grounds of the parties having lived separate and apart without cohabitation and without interruption for a period in excess of one year. And an affidavit having been made and filed that the defendant is not a resident of the State of Virginia, the last known post office address being 9 Ranger Drive Charleston, South Carolina, it is ordered that he do appear on or before the 7th of May, 1981, and do what may be necessary to protect his interest in this suit.
A copy-Teste:
J. Curtis Fruit, Clerk
Kimberly A. Brown, D.C.
Stuart Gordon
P. O. Box 2257
Virginia Beach, Va.
4t4/8 VB

Tornado funnel glows

Some tornado funnel clouds glow at night. Scientists don't know why.

In the Clerk's Office of the Circuit Court of the City of Virginia Beach, on the 10th day of March, 1981.
Albert V. Toves, Plaintiff, against Maragaret Hughes Toves, Defendant.

ORDER OF PUBLICATION

The object of this suit is for the said plaintiff to obtain a divorce a vinculo matrimonii from the said defendant, upon the grounds of one year separation. And an affidavit having been made and filed that the defendant is not a resident of the State of Virginia, the last known post office address being 100 Swift Street, Coosecreek, South Carolina 29445, it is ordered that she do appear on or before the 4th of May, 1981, and do what may be necessary to protect her interest in this suit.
A copy-Teste:
J. Curtis Fruit, Clerk
Kimberly A. Brown, D.C.
Tom Smith
2604 Pacific Avenue
Virginia Beach, Va.
4t4/8 VB

Your Right to Know

The Virginia Beach Sun believes its readers should be informed regularly of government actions which may affect them. We believe that the public trust given to our city officials should be reaffirmed - or challenged - through our democratic freedom of the press. The Virginia Beach citizenry is entitled to such information, to a constant accounting of how their tax money is spent and where. The Virginia Beach Sun strives to provide this information each week. The Virginia Beach Sun--Virginia Beach's only newspaper--believes that in most instances the functions of your government are imbodied in public notices. And, in that self-government charges all citizens to be informed, this newspaper urges every citizen to read and study these notices.

The Virginia Beach Sun

The Virginia Beach Sun meets all requirements for legal publications and offers the lowest Legal Notice rates in Tidewater. Call 547-4571 for space reservation.

Virginia Beach Sun Classifieds

Selling, renting or hiring? Virginia Beach Sun Classified ads are the answer.

Place your low cost, quick acting classified ad today. Call 486-3430 or mail the handy coupon. We're here to help you with your ad.

20 words or less, 1 week, $3.20 - 20 words or less to run 4 weeks only $9.60 (The fourth week is free). Your ad will run in each issue of The Chesapeake Post and Virginia Beach Sun.

My classified ad _____

_____

_____

_____

_____

_____

_____

_____

_____

_____

Please run ad for ( ) issues or ( ) til stopped. Cost is $9.60 for 4 weeks for first 20 words, 17C for each additional word.

☐ Please Bill Me ☐ Payment enclosed

Name_____

Address_____

City_____ State_____ Zip_____

Mail to SUN / POST Classifieds
138 Rosemont Road
Virginia Beach, Virginia

ANNOUNCEMENTS

NATIONWIDE DATE-A-MATE — Dating locally in your area. New and respectable way to DATE-A-MATE just for you, 24 hour service, 7 days a week. Call or write 1-800-682-7465. DATE-A-MATE, 2403 Bath St., Suite A, Santa Barbara California 93105.

TFN

CASH PAID - Va. Beach Antique Co. pays cash for antiques and old furniture, clocks, glassware, lamps, china, oil paintings, oriental rugs, old iron & tin toys. We buy one piece or entire housefulls. Also good used furniture. Call 422-4477 between 8-6 pm.

TFN

OPEN YOUR OWN RETAIL APPAREL SHOP. - Offer the latest in jeans, denims and sportswear. $14,850.00 includes inventory, fixtures, etc. Complete Store! Open in as little as 2 weeks anywhere in U.S.A. (Also, infants and childrens shop). Call SUE, TOLL FREE 1-800-874-4780.

1T 3-18

ANNOUNCEMENTS

MARRIAGES, CHRISTIAN Ceremonies, bonded minister. 397-6614.

4t3-26

CALL SIGHTLINE At 490-0477 for vision care information.

4T 4-2

HAND CRAFTS - Sold on consignment, for information, call 497-9764 or come by Patty Cake Gift Shop, 800 Baker Rd., Va. Beach, Va.

4T 4-9

FREE SAND - approximately 50 loads clean beach sand. You load and haul. Great fill, back fill or underlayer. Call 460-0812.

4T 4-9

ALCOHOLICS ANONYMOUS -Meets 8:00 PM every Tuesday at St. Thomas Episcopal Church; 233 Mann Dr., Great Bridge. Newcomers welcome.

4t4-2

PUBLIC NOTICE — Ways to avoid $40.00 plus plumbing bills. Due to water shortage. Send $2.00 check or money order to: J.D. Roberts, P.O. Box 4307, Va. Bch., Va. 23454.

TFN

ANNOUNCEMENTS

LONELY CHRISTIAN SINGLES- Meet Christian SINGLES IN YOUR AREA. Write Christian Singles Club, P. O. Box 1823, Summerville, South Carolina, 29483, or call 1-803-871-9850. 24 hours.

TFN

THE LEIGH PHOTOGRAPHIC - Service, P.O. Box 15007, Chesapeake, Va. 23320 "The Wedding Photographers" for more information please phone 482-1312.

TFN

FOR PERSONAL CONSULATION - On cosmetics by licensed cosmetologist. Call Fashion Two Twenty. 424-1479.

4t3-26

FREE AND IMMEDIATE - Pick up - For any old and unwanted items that you may have. Call anytime. 587-2366.

4T 4-9

HELP WANTED

PART TIME HELP WANTED - 20 hours per week, no Saturdays. Call 482-5666 for appointment.

1T 3-19

HELP WANTED-INSURANCE SALES - full or parttime, work your own hours, outstanding products and commissions. Call 487-4010.

4T 4-9

PRINCESS HOUSE HOME PARTY PLAN - No experience, will train, car and phone necessary. Can earn $10.00 or more per hour. Call 467-4257.

4T 4-9

HELP WANTED - Need competent typist/errand person for law office. Salary commensurate with experience. 428-6443.

4t3-26

CAMP GROUND HELP Wanted - Spring and Summer applications are now being taken for our registration desk, stores, swimming pools, maintenance outside grounds and recreational facilities. Apply between 10 a.m. - 2 p.m. Mon-Wed. Holiday Travel Park 1975 General Booth Blvd. Va. Beach, Va.

4t3-26

AUTOS

HONDA - 1978 Civic CVCC 4-speed wagon. White with blue enterior. 37,000 milrd. 36 miles per gal. Ditigal clock. $3200. Call after 4 p.m. 484-1155

1T 3-18

FORD - 1980, handicapped lifts and hand controls, like new. 588-6243.

4T 4-2

PONTIAC - Gran Am, 1973, automatic, tape deck AM-FM radio, craiger rims, sun roof, slight body damage. $900.00 488-8897.

4T 3-26

FORD-1978 Fairmont, 4 door, 4 speed, white vinyl top, one owner, excellent condition. $3200. 485-5945.

2T 3-19

BUICK - 1976 Skylark 4-door AM-FM stereo, power steering and brakes. Landau roof, V6, excellent condition. $2500.00 - 622-7362.

1T 3-19

AUTOS

BUICK - 1979 Estate Wagon. All power, many extras, excellent condition. Low mileage. $5995. 481-1035.

4t3-26

DODGE - 1968 DART, New 318 motor, 727 Torque Flight Transmission, just rebuilt with shift kit. Body needs front fender and paint. I have $1000. in motor alone. Asking $800.00. Call 463-3880 after 5:30.

TFN

BUICK - 1973 Limited. New inspection, air tilt wheel. AM-FM tape deck. $1000. 467-7972.

4t3-26

OLDSMOBILE CUTLASS - 1968 white and blue, good paint job. $500.00 or best offer. 463-0438.

4t3-19

AUDI FOX — 1974, 4 cylinder, excellent shape. $2195. Comet 1973, womans car, 6 cylinder, well kept. $1395. 340-8511.

4t3-26

PONTIAC - 1974 Grand Prix, good condition, original owner. $1500. or best offer. 427-2161.

1T 3-19

AMC 1978 , Concord, 6 cylinder fully equipped, low mileage. Asking $3450. 484-2601.

1T 3-19

CHEVY - 1978 Luv truck, 4 speed, Mikado Cab, air conditioning, AM-FM cassette, sunroof, step bumper, excellent condition. 490-0754

1T 3-19

DODGE VAN - 1974 B-200 rebuilt 318 engine, power steering and brakes, air, new tires and mag wheels. 423-0709.

1T 3-19

NOVA - 1977, runs great, loaded, $1795. 482-3524

4T 4-9

DODGE - 1975 Dart, 2 door, sedan slant 6, auto, 59,000 miles, runs good, asking $1800. 422-0436

4T 4-9

HONDA - Accord LX 1980 automatic, power steering, 15,000 miles, excellent condition. $7300. 587-4712 after 2 pm.

1T 3-19

AMC - 1978 Concord, 6 cylinder, fully equipped, low mileage, asking $3450.00 484-2601

1T 3-19

PINTO - 1973 Station Wagon, air condition, radio, automatic transmission, great on gas. Excellent condition. 420-9688.

1T 3-19

CAMARO - 1973 LT, 350, 2 barrel, automatic, air, AM radio, excellent condition. $2,200. 480-4121

1T 3-19

PLYMOUTH SATELITE - 1972, Custom 318, power steering, automatic, air, radio, good condition, very clean, $700. or best offer, 583-0396

1T 3-19

TRIUMPH SPITFIRE 1977, Overdrive, brown, 33,000 miles, engine like new, $3600 or best offer. Excellent condition. 340-8511.

4t3-19

PONTIAC - 1971 Catalina, new tires, will sell for $600.00. 463-0438.

4t3-19

AUTOS

PINTO - 1974 Sedan, 4 speed, 8,000 miles, reliable and economical, available early April. Good condition. $875.00 - negotiable. 486-7033

1T 3-19

1972 DATSUN - 402 air condition, mags, new Michelens, AMZA exhaust system, Mulholland shocks, AM-FM cassette. California car - beautiful inside and out. 425-7126

1T 3-19

FORD - 1979 LTD,Country Squire, 8 passenger station wagon, 11,000 miles, all power, air fingertip cruise control, best offer over $6500. 583-5376

4T 4-9

CHEVY - 1957, excellent condition, Call between 9-5 PM. 857-4027.

1T 3-19

AMC - 1977 Matador. 28,000 miles, $2800.00 Good condition. 497-8655.

1T 3-19

FORD - 1973 LTD 2 door, air, power steering and brakes, AM -FM stereo, vinyl top, new tires, electric seats, delayed wipers, ect. 497-8897.

4T 4-9

BUICK — 1974 ELECTRA, 225, 4 door hardtop, full power, new radial tires, original owner. Very good condition. 6800 miles, $1500 or best offer. 468-5338.

4t3-19

CAMARO - 1979 Z 28, automatic, power steering, brakes, windows and door locks. Air, AM-FM radio, clock, cruise control, rear window defroster. 350 V8 4 barrell, 18,800 miles Must sell, Best Offer 853-9121.

4t3-19

PORSCHE 911E - Outstanding condition, Alloy wheels, new tires, runs well. $8500., or best offer. 422-6414

1T 3-19

PONTIAC VENTURA - 1974, automatic, 6 cylinder, air condition, AM-Fm, power steering and brakes. Lift back. Good condition. $1250. Call after 2 p.m. 423-1016.

4t3-19

VOLVO - 1978, 264 GL, all options, $6795. 627-5931

2T 3-26

CADILLAC - 1977, Sedan DeVille, green with tan vinyl top, leather seats, all power. Cruise control. $5200. 481-2628

4T 3-36

TRUCKS

DODGE - 1979 Custom classic van, beautifully decorated, fully equipped, 16,000 miles. 467-3466.

4t3-19

DODGE - 1976 Custom 200, 6' bed with camper top, new wagon wheels and tires, V8 automatic transmission, power steering, air condition. 468-4706.

4t3-19

DATSUN - 1976, 4 speed, topper, regular gas, air, AM-FM, 57,400 miles. $3400. 467-7983.

4t3-19

LUV - 1973 Pickup with shell. Excellent condition. 499-2869

2T 3-19

TRUCKS

BRONCO - 1979, Ranger XLT, fully equipped, low miles. Immaculate condition. $7495. 484-3344.

4t3-19

FORD TRUCK - 1979, 4x4 fully equipped, plush interior. Must see to believe. $16,000. 486-6601.

4t3-26

BOATS

SEARAY '73 — SRV240 Weekender, Excellent condition. Asking $5000. Will consider best reasonable offer. Call 467-8072 after 4:30 for details.

4t3-26p

1977 AQUA SPORT - Fishermen, 115 Merc. OB. Center console, deamany top. Excellent condition. Call 393-4063 or 393-2366 after 6 p.m.

4t3-21

PETS

CHALQUEST BOARDING KENNELS

1½ miles from Battlefield Blvd. En route to all beaches. AKC collie pups. Obedience training. 421-7411.

4t3-19

HORSES STALLS FOR Rent - Large box stalls, 2 training corrals, excellent feed and care. St. Brides area. $100. per month. 421-7775.

4t3-26

MISC FOR SALE

BABYLADY-Great Bridge, Used baby furniture and accessories. 448 D.North Battlefield Blvd., Chesapeake. Open Wed. - Sat. 11-4. Call 547-7200. Will also buy.

TFN

BUICK - 1970 Wildcat, runs good, number 7 sticker. $395. Car phone $1200. Color TV $325. Water bed $365. Antenna for adult movies $279. Refrigerator $185. Washer and dryer. $265. Fisher wood stove $285. 397-5707.

4t3-19

OVEN - Combination wall mounted, 1 conventional continuous cleaning with rotisserie, 1 micro-wave, 3 years old. Excellent condition. $375. 421-3849.

4t3-19

100% PURE LAMBS WOOL PONCHO - White and Brown. Brand new. $65.00. Call 463-3880.

4T 4-9

CAMERA - Canon AE1 1.4 52 mm lens, speed light, power winder, Canon Case, like new. $450.00. negotiable. 545-2254.

2T 3-26

SEWING MACHINE - Sears wood cabinet, many attachments, excellent condition. Mamiya Sekor 1000 DTL series, 55 mm lens, electronic flash, carring case. Excellent condition. 467-1046.

1T 3-19

C.B. BASE STATION - 2 years old, excellent condition, included cable $250.00. Antenna C.B. pole, $30.00 Side by side refrigerator freezer, $350.00 or best offer. 484-1155.

1T 3-19

Virginia Beach Classified Ads

MISCELLANEOUS FOR SALE

TORO LAWN MOWER - Needs little work. $60.00. 468-5885 after 2p.m.
4t3-26

SHORTHAND MACHINE - Good condition. Call 463-3880 for details. Serious inquiries only.
4t3-19

2 APARTMENT SIZE Gas stoves $85. each. Washer $85. Large refrigerator $150. 545-9300.
4t3-19

BUTCHER BLOCK-30x40 excellent condition. Like new. $375.00. 499-1057.
4T 4-2

2 MAHOGANY END TABLES - 2 Brass lamps with off white shades. $50.00 545-2503.
4T 4-9

DOLL CLOTHES — For Barbie and Ken, large selection. Great variety. Handmade, Call Nancy 490-2838.
TFN

GE CANISTER VACUUM - Hotpoint electric range - both $75.0.. 545-3180.
2t3-19

BUSINESS CARDS, (kromecote), 500 - $12.50. Free use of cuts. Established 1933. Palmer House, 908 'B' Street, (South Norfolk). Phone: 545-2361.
4t3-18

WATER BED - Complete queen size set up. Like new. $250. 340-8027.
4t3-26

PIANO CONSOLE - with stool, maple. Like new. 583-4614
1T 3-19

CENTURY RAVEN - 1974, 22' 455 Olds, Jet, E-Z load trailer, sleeper and baths. 497-1019.
1T 3-19

Firewood

FIREWOOD — ALL OAK, 1 ton pickup truck load $70. Delivered and split. Dry. $55 you haul Portsmouth. 393-0277.
4t3-19

FIREWOOD — ALL OAK with some hickory $65. Pickup truck load. Split and delivered. Dry. 465-1174 or 393-0277.
4t-3-19

FIREWOOD - A1 ton pickup truck load, hardwood, split - ready to burn. $70.00 delivered. 497-5066.
4T 4-2

FIREWOOD-All hardwood, $90.00 cord or beat inflation by buying a cord and one half for $125.00. Split and delivered. 486-1843.
4T 4-2

FIREWOOD - A-1, hardwood, large truckload. Approximately 1½ cords. $125.00. Call 426-7309 or 426-2478.
4T 4-2

FIREWOOD — ALL OAK, Approximately ½ cord $45.00 per pickup load you haul. $55.00 we deliver within 15 miles of Bowers Hill. Call 487-1689 or 420-1892.
4t3-26

REAL ESTATE

FERNWOOD SHORES — Beautiful lot 97½ x 155. Good terms. Call 857-4114 after 6:30 p.m.
4t3p-18

RENTALS

APARTMENT - Headquarters. Great Bridge, 4 locations, One 2 bedroom apartments. From $219. Rental office - 482-3373, evenings, 482-1492. 369 Johnstown Rd.
TFN8-27

FOR RENT

ROOM FOR RENT - Great Bridge area, kitchen privileges. $35.00 per week. 482-9833.
1T 3-19

GREENBRIER COURT - 1328 Battlefield Blvd. N. New modern office near I-64. 547-7131.
4t3-19

HOMES FOR SALE

PORTLOCK - 4103 2nd. street. 4 rooms, ½ bath, garage, storage house, double lot, 300 feet deep. 393-9860
4T 4-9

GOWRIE PARK - 3 bedroom ranch, 7% assumable loan with owner financing. Neat, must be seen. 623-9176. Quiet, secure neighborhood.
4t3-19

HOMES FOR SALE

POINT ELIZABETH WESTERN BRANCH - 4 bedroom, Dutch colonial - 8 rooms, large den, screened porch and deck. Assume at 8½% $110,000. 484-2601.
1T 3-19

HORTON - 1977 double wide, 4x56, central air, 3 bedroom 2 full bath, living room, dining room, den. 10x12 patio deck, 9x10 shed on concrete slab. Fenced yard. appliances. on Cul De Sac. Derby Run Mobile Home, Oceana. $7000.00 down and assume. 422-4840.
4T 4-9

JOBS WANTED

NURSES AIDE WITH EXPERIENCE and references - Desires private duty employment. Any shift. 499-3552.
4t3-19

GEORGETOWN COLONY

Home sites for sale for People planning Homes & Custom Builders

SALES OFFICE
333 Providence Rd.

CALL 464-9317

SERVICES

BRICK, BLOCK AND STONE, Fireplaces Too! Small jobs. Anytime. 545-2814.
4t3-26

HOME REPAIRS - And additions, bonded and licensed. Contractor. Free estimates. Reasonable. 463-2583. Donald
4t3-26

PAINTING. - Interior, exterior, commercial, residential. References provided. Call 463-3880 for free estimate.
4T 4-9

HOME IMPROVEMENTS - Kitchen counter tops, custom work. 485-2850
4T 4-9

CLEAN YOUR HOUSE? Thorough and reliable service. We do floors and windows. 428-5240 anytime. We accept Mastercard and Visa.
4T 4-2

WILL PICK UP - Any unwanted Kenmore or Whirlpool washer. 486-4098.
71 TFN

PAINTING - Interior, exterior, no job too big or small. Call 499-6329 for free estimates. Commercial accounts and realtors welcome.
4t3-19

CLEANING - Business, home and new homes. Light and heavy duty. For all your cleaning needs call Gilda 545-2814.
4t3-26

PLASTERING - REPAIRS, Swirl ceilings, plastering of all kinds. small or large jobs. Painting. Drywall, stucco, and mirror coat. Call 545-7460.
4t3-19

PLASTERING - All types, large or small. Spray ceiling, patching, stucco, cement dry wall repairs. Quality work, years of experience. J. T. Mustin. 497-1909.
4t3-26

SERVICES

GARDENS PLOWED - minimum $20.00 or $20.00 per hour. 421-9494.
4T 4-9

ESTRADA ELECTRICAL INNOVATIONS - Superior se vice and installation of electronic, electrical and optical systems. Business, home, auto. Bonded, licensed and degreed. 427-3786.
71 TFN

TYPING — All kinds, IBM selectric, 7 days a week 428-5240, anytime. Services for small businesses term· papers, manuscripts, proposals, resumes $10.00 and up. Master Card & Visa accepted.
71 TFM

UPHOLSTERY WORK DONE - couch, $100., Chair $75. 420-6543
4T 4-2

BABYSIT - Westhaven, my home. nights & weekends 5 PM. til 7 AM. 465-0812.
2t3-19

BABYSIT - anytime, any age. 25th Bay, Ocean View. 587-0627.
4T 4-2

BABYSIT-Anytime, any age, my home, playmates. Experienced mother. Va. Beach area. 425-0818.
4T 4-2

CHILD CARE- My home, Mon.-Fri. For working mothers. Days only. Experienced mother. References. Nice clean home and neighborhood. Call beford 11 PM. 543-6278.
4T 4-2

BABYSIT - Great Bridge Waters Rd. area. My home Mon-Fri. Reasonable rates. Call after 6:30 p.m. 547-7336.
4t31-26

SERVICES

HOME IMPROVEMENTS And Repairs - No job too small Carpenter work, painting, yard work, gardens tilled. Call 547-1744 day or night.
4t3-26

IT'S SPRING - Planting time! Free copy 48 pg. planting guide catalong in color offered by Virginia's largest growers of fruit, nut trees, berry plants, grape vines, landscape material. Waynesboro Nurseries, Waynesboro, Va. 22980.
4t3-26

SEWING MACHINE Repairman, 1st class, 40 years experience. All makes will make home calls. Joe Robbins "Doyle". 623-4936.
4t3-19

ALTERATIONS AND Sewing. Call after 2 p.m. - 8 p.m. 497-8110.
4t3-26

PLASTERING - Drywall and painting. New and repair. All work guaranteed. W. W. Foreman, Jr. Call 480-3526 and leave message anytime.
4t3-26

PIANO TUNING & REPAIR - Charley, The Tuner - Charley Garrison, free estimates, especially the old uprights. 587-5621
4T 4-2

WANTED TO BUY

WANTED: GAS PUMP GLOBES wanted for restaurant lighting. Will pay $300 for a metal frame trowser globe from the Tidewater area. Also need others. Write Gary Wollard, 1359 Williamsburg, Flint, Mich. 48507. (313)767-1954.
29 16t3-23F

WANTED TO BUY

NORVIEW - RARE COINS Norfolk's most complete. Buy, sell, trade. Buying silver coins. 42 Southern Shopping Center, Norfolk. 853-8118.
CBDTF

BUSINESS OPPORTUNITY

GOOD PAY WORKING From home, processing mail for us. No experience required. Part or full time. Start immediately. For information and application, send stamped, self-addressed envelope to: Colfax Publications, Box 1135, Newberry, Florida 32669
4t3-26

OWN YOUR OWN Jean Shop: go direct - no middle man, no sales'mans fee. Offering all the nationally known brands such as Jordache, Vanderbilt, Calvin Klein, Sedgefield, Levi and over 70 other brands. $15,500.00 includes beginning inventory, airfare for one to our national warehouse, training, fixtures and Grand Opening promotions. Call Marie Crow at 205-881-5949
1T 3-11

Lost and Found

FOUND-A girls class ring from Great Bridge High School. Found last month in Atlanta, Ga. If anyone wants to claim this ring, call Great Bridge High School. 482-5128 Between 8-4 PM.
2T 3-19

LOST - Male Siberien Husky, gray and white, real light blue eyes. Long chain attached to collar. Great Bridge area. 547-3831.
4t3-26

Need a Hedge Against Inflation?

Because your home is probably the biggest investment you'll ever make, it only makes sense to treat it like the valuable possession it is. That means keeping it in top condition, inside and out, all year round.

One of the best ways of increasing the value of your home is to have a well-kept yard, and now that spring is here, you have the chance to do just that. If you're not sure how to go about it, why not check one of the best sources of information around-your newspaper.

The Virginia Beach Sun is full of ideas about landscaping and yard improvement, and it can also tell you where you can purchase the supplies you'll need at the lowest cost. A subscription to the Virginia Beach Sun is a small price to pay to improve the biggest investment you'll ever make. It may just be the most effective hedge against inflation you'll find anywhere.

The Virginia Beach Sun
486-3430

Haynes Haynes Haynes

"More" can mean bigger, better, greater or even nicer or easier. At Haynes, the largest furniture showroom on the East Coast, we fit every catagory ... 5 acres of furniture, carpet and accessories, each in individual room settings to help you visualize the look in your home. And most items are in stock, ready to go.

But there's more than a tremendous selection ... a free nursery for your young ones, coffee shop to think over your purchase and even free decorating service to ensure you're happy with your selection.

What does Haynes have that's less? Price.

Virginia Beach Showroom: 5324 Va. Beach Boulevard, Daily 10 am to 9:30 pm; Hampton Showroom: 4113 W. Mercury Boulevard, Daily 12 noon to 9:30 pm, Saturday 10 am to 9:30 pm.

VIRGINIA BEACH SUN

25¢

55th year, No. 13, Virginia Beach, Va. March 25, 1981

26 917323 08/20/80
VIRGINIA STATE LIBRARY
RICHMOND VA 23219

MAR 1981
VIRGINIA STATE LIBRARY

Handicapped Beach Children Are Still Regressing!

Mrs. Robin Roberts and Chris

★ *Beach attorney Acker charges School System with "flagrant" violation of Federal law*

★ *Entire letter of woo from Beach parent of handicapped child reprinted in this issue!*-Page 12

Can You Afford To Be Ill? The Cost Is Tremendous!

-Page 2

Council Wants Clean Lake

Refuge dumping in 26 acre burrow pit banned-Page 10

SUN Feature Page

Rising hospital costs!

Are you getting your $ worth?

Cary Minarchek, a medical technologist, carefully studies microscopic slides for an ailing patient and impatient doctor.

A local hospital reports how it tries to increase efficiency to reduce patient costs

By Greg Goldfarb,
Sun editor

Why are hospital costs high? Do patients receive an equal amount of medical services in exchange for their hard earned bucks? How do hospitals cut expenses to save patients money?

These questions, and others, are asked regularly by Beach residents who return home from the hospital and discover a four or five digit hospital bill staring them in the face. How do Beach residents pay it?

Patients at the General Hospital of Virginia Beach, according to hospital financial administrator Richard Borchert, pay their hospital bills in a variety of ways.

"Almost 75% of our patients pay their hospital bills by private insurance company claims, Medicare, or Blue Cross," he said. "Only about 10% pay with cash; 13% pay with Medicade or Champus (a payment program for retired military personnel); and less than one percent pay by Welfare."

What if no coverage

But what happens if a patient in need of hospital services cannot pay the fare? Are there still those who, instead of spending money on medicine, prefer to live out their days in misery?

"Before the Medicare and Medicaid came into being," Borchert said, "I think what you just described was true in many instances.

"In fact, in some areas of Virginia Beach, such as Creeds, and Blackwater, there may be residents out there now in need of medical services who will not take advantages of nearby rescue squads or hospitals." We at General Hospital feel it is our role to reach out to the community and aid those residents in need of medical service."

Borchert said in extreme cases, financially disabled patients are allowed certain provisions.

"If someone comes to our hospital in legitimate need of medical services," he asserted, "that person will not be refused medical attention regardless of his or her ability to pay the bill. First the services will be rendered, then, if the patient is unable to pay the bill we refer them to a public agency which may assist the patient in remunerating it. If all else fails, the hospital will take the responsibility of setting up a monthly payment plan tailored to the income of the particular person."

Free medical service

Borchert said the hospital has been assisted by Federal funds which allow for a certain number of Beach residents to be freely treated.

"In 1967 we received a Federal grant, under the Hill Burton program," he expalined, "which totaled $1.8 million. Of that sum, the hospital is mandated to spend 10% annually for free medical services. For example,

See HOSPITAL, page 9

Hospital seeks more beds

(Continued from page 2)

last year we spent $292,000 in free medical services for those who needed it; which was also actually more than we were required to. This year we will spend almost $300,000 again in free medical services. The figure will continue to escalate annually until 1986 when General Hospital's participation in the program will cease. The major portion of the 1967 grant was spent almost immediately for a new wing we built back then. Over the ensuing years we met our obligations through our own funding means."

A $1 million "Cat Scanner" is being demonstrated by X-ray technicians Marianne Sutherland and Linda Seglem. A year old in May, the machine provides the technicans with computerized X-ray print outs.

The cost of good health

The operating room at the General Hospital may be rented for surgical use at the hourly rate of $318, or $5.30 a minute. Radiology services can run from $9 for a chest X-ray to $300 for an abdomen scan. Laboratory tests can range from $4 for a bile urine test to $255 for testing on the Lats Long acting Thyroid stimulator. Hospital rooms range in price from $129 to $341 per day.

Staying in the hospital for more than a few days for testing and treatment can be expensive. The two factors influencing hospital costs the most significantly are the extent of the surgical treatments, and the duration of the admission.

"If a patient came to the hospital in need of some type of brain surgery," explained Josephine L. Adamson, patient accounts manager, "which accounts for one of the more lengthy and expensive hospital visits, it could cost up to $4,400; not including all the different doctor's costs and specialists. For this reason, we encourage, and are encouraged to encourage patients to get as many of the preliminary tests done either at a private medical facility or at the hospital on an outpatient basis. We're trying to get away from the old idea that a person needed to occupy a hospital bed for two days prior to an operation for testing.

"Usually the most expensive stays in the hospital are the result of treatment for a patient who is a trauma victim. Those people who are in need of constant intensive care, or who were severely damaged in an accident or who suffer from prolonged diseases may have hospital bills reaching $50,000, exclusive of any other doctor's costs."

Big budget, big payroll

The General Hospital of Virginia Beach is working this year on a $30 million general operating budget. Salaries, wages and benefits eat up almost a half of the budget, $13.6 million with outside services, supplies, depreciation, bad debts, and capital projects comprizing the remainder of the budget expenditures. Employees total 986 at the hospital, which incidentially, had a 1980 VEPCO bill of $300,000.

But in spite of the big payroll, and other operating costs, the hospital has yet to lose money since its inception in 1961. The reason for its success also serves to explain how the hospital monitors itself to keep the price tag for patients using the hospital as low as possible.

"I'm proud to say that we have never lost money here at General Hospital," Borchert said, "which is something which can't be boasted by every other hospital in the State.

"We keep our expenses, and consequently our rates, at a minimum by employing several practices which help to eliminate waste.

"First of all, we make sure that all of our 245 beds are being used by those patients who need them the most. Proper bed utilization is maintained by a special committee, consisting of two nurses and a physicial, which are required to circulate through the hospital daily to check the patients' charts and determine if they can receive adequate continued medical service from some other private sector of the community and not at the public hospital. Of course, complications sometimes occur in patients and their bed occupancy is warranted.

"Another way in which General Hospital perpetuates efficiency and keeps costs down is by participating in a number of shared services with other hospitals. We purchase equipment through the Virginia Association of Hospitals, which is like a purchasing organization that allows hospitals to buy equipment together as a group thus cutting the retail cost to us.

"We are also linked in another shared service with 400 other hospitals. This service allows all the financial and logistical information of the hospitals to be stored on one centralized computer information and communication network."

More beds coming

Currently, General Hospital is working on its upcoming 1982 general operating budget. At this time, according to hospital information officer Babs, Neumann, the hospital starts the process of analyzing major hospital activities.

"Hospital administrators and the Board of Directors," she said, "will make an estimate of major activity levels for the current and future budget year based on the prior years' activity trends plus other factors which may have come to their attention.

"The major activities studies include admissions, the number of days patients spend in the hospital, emergency room and out-patient visits."

To better accommodate Virginia Beach patients, the hospital is planning to reorganize an existing ward currently being used in several capacities. The reinnovated ward will allow for 32 additional beds, with a centrally located new nurses' station. Final approval, however, must be given by a local health systems agency before the work can begin.

"We are constantly in need of additional open bedspace," Borchert said. "And we will continue to provide as many them as the Virginia Beach community needs."

VIRGINIA BEACH SUN

USPS-660-140; Published Wednesdays,
138 Rosemont Road, Virginia Beach, VA 23452
Phone (804) 486-3430

Hanes Byerly
Publisher

Greg Goldfarb
Editor

Within Tidewater Area
One year - $7.00
Two Years - $12.00

All Other Areas
One Year - $9.00
Two Years - $15.00

Second class postage is paid at Lynnhaven Station in Virginia Beach, Virginia.

SUN Bulletin Board

International dinner set

An international dinner will be held on Friday, March 27 at the Church of the Ascension, 4853 Princess Anne Road.

A variety of foods from around the world will be offered.

Dinners will be served at 6:30 p.m., 7:30 p.m. and 8:30 p.m. The cost of each dinner will vary with the individual's selection. Entertainment will be provided.

The public is invited.

April Fools at Windsor Woods

There will be an April Fools bookmark craft for children six to 15 years of age on April 1, at 4 p.m. at the Windsor Woods Branch of the Virginia Beach Public Library.

Interested persons may register for this free program by calling the library at 340-1043 by 9 p.m., Tuesday, March 31.

The Windsor Woods Library is located at 3612 S. Plaza Trail.

Youth basketball sign-ups

Virginia Beach youngsters will have an opportunity to sign up for the 1981 Spring YBA basketball season at the YMCA of Tidewater on or before April 4, 1981.

Boys and girls aged to 12 will be accepted for YBA competition at the Y on a first-come, first-served basis. Registration will be limited to 72 youngsters.

"Following registration, players will be assigned to teams and leagues. Every boy and girl who signs up will be on a team and will play. The program will begin on April 4th and continue for 8 weeks," said Joan Schwarzkopf, Associate Community Program Director.

YBA, sponsored jointly by the YMCA and the NBA Players Association, is the first youth sports program open equally to boys and girls.

For information on YBA basketball, call the YMCA at 622-6328.

Cheerleading clinic set

The defending cheerleading champions from Kellam High School challenge all area junior high, high school and community league cheerleaders to compete Saturday, March 28 at the Virginia Beach Recreation Center/Kempsville.

Registration will begin at 9:30 a.m., with the Clinic beginning at 10 a.m. Old Dominion and Norfolk State Cheerleaders will conduct the clinic with tips on style and methods.

Lunch will be served prior to the competition. The winning squad will receive a trophy that will be rotated from year to year.

The clinic is designed for anyone interested in either becoming a cheerleader, or persons who are interested in becoming advisors to cheering squads. The clinic and lunch are free to those who register.

For further information, contact the Virginia Beach Recreation Center/Kempsville at 495-1982.

"J.O.Y. Day" at Pavilion

The Virginia Beach Department of Parks and Recreation has announced the eighth annual J.O.Y. (Just Older Youth), Wednesday, March 25. J.O.Y Day will be held at the Virginia Beach Pavilion from 10 a.m. until 2 p.m.

Joe Hoppel, a local radio personality, will be the master of ceremonies.

Entertainment will be provided by Virginia Beach senior citizens.

Fashion coordinators from Rices/Nachmans Department Store have developed a fashion show just for senior citizens.

A chicken box lunch will be provided at a cost. Anyone wishing to have a lunch reserved for them should call 467-4316.

All senior citizens from the Tidewater area are invited to attend. For further information, contact the Virginia Beach Department of Parks and Recreation at 467-4884.

"Little Lost Bunny" to show

The performing arts unit of the Virginia Beach Department of Parks and Recreations has announced that the famous "Wappadoodle Puppets" will perform their latest original, live show, "The Little Lost Bunny" on Saturday, March 28 at 11 a.m. in the Virginia Beach Recreation Center/Kempsville Theatre.

Admission is free and open to the public.

For further information, contact the performing arts unit at 467-4884 or 495-1892.

Lotus week set

Lotus Festival Week will be held the week of July 19-25, 1981.

It is co-sponsored by the Cape Henry Woman's Club and the Department of Parks and Recreation, City of Virginia Beach.

Calendar of events: Sunday, July 19, Church Services 11 a.m., Tabernacle United Methodist Church, Sandbridge Road, across from the Crezia Covington Reed Lotus Gardens.

Wednesday, July 22, Lotus Luncheon, served by the ladies of the church 11 a.m. to 2:30 p.m.

There will also be a band concert at the Norwegian Lady Shrine at 25th Street, date to be announced.

Art at Scottish festival

An art exhibition and art auction will be presented by the Tidewater Scottish Festival Sunday, March 29 at the Hilton Inn Convention Center, 8th and Atlantic, Virginia Beach.

Guests are invited to preview the art offerings of the Patrician Galleries of Washington, D.C. at 7 p.m. and remain for the auction at 8 p.m.

Refreshments will be available and a door prize will be awarded.

For additional information call 464-4990.

Springtime in the Universe set at Beach Planetarium

The Virginia Beach City Public Schools Planetarium has announced it's public program for April:

The public program for April will be "Springtime of the Universe."

"Springtime of the Universe" recreates the birth of the universe in time-lapse form and shows in moments what took billions of years to develop: the galaxies, the stars, and even our Sun and its planets.

The audience will witness the evolution and explosive deaths of giant stars. They will also gaze into the future to watch the effects on Earth of the gradual death of our Sun as it swells and then collapses.

Program times: Sunday, 7 to 8 p.m., April 5, 12, and 26. Tuesday, 7 to 8 p.m., April 7, 14, 21, and 28.

The Planetarium seats 120 people and is accessible from the 44 toll road by taking the Lynnhaven Exit (Exit 5) to the Lynnhaven Parkway and turning right at the first street - South Lynnhaven Road to Plaza Junior High School, where the Planetarium is located.

Telephone the main office at Plaza Junior High School: 486-1971 for reservations. Admission is free. Children under age 12 may be refused admission unless accompanied by a mature person.

Mother's Day at library

Beach children ages seven to 12 can attend a Mother's Day workshop to be held at the Great Neck Branch of the Virginia Beach Public Library on Friday, May 8, at 3:30 p.m.

The 1½ hour program will be limited to 15 participants. Registration begins on April 29, and ends when class is filled. Children can register by calling the library at 481-6094.

The Great Neck Branch Library is located at 1251 Bayne Drive.

Children's movie at Kempsville

"Love Business", a movie, starring the Little Rascals, will be shown at 2 p.m., Saturday, March 28 for children ages three and up at the Kempsville Branch of the Virginia Beach Public Library, 832 Kempsville Road.

The Kempsville Branch of the Virginia Beach Public Library will discontinue having Saturday films from April thru September, 1981.

Annual member's show opens

The Virginia Beach Arts Center opens its annual members show on Thursday, March 26 at the Pavilion Convention Center with a reception and presentation of awards.

The exhibition featuring the recent works of 200 member artists will be on view Friday and Saturday, March 27 and 28 from 10 a.m. to 6 p.m. and on Sunday afternoon, March 29 from noon to 5 p.m.

The juror for this year's show is Claire Farago, curator of the 20th Century Gallery of the Virginia Museum in Richmond. Farago will review all entries and award seven certificates of excellence and several awards to merit.

In addition to the display of art works, several demonstrations are scheduled as follows:

Saturday March 28, 11 a.m.

Fuzz and Stuffing puppet show; Martha Tichner, mime; Susan March, handbuilding clay for children; Nancy Austin, calligraphy; and Georgiann Grover, stained glass boxes.

Saturday, March 28, 2 p.m.

Norman Goodwin, automatic drawing; and Suzanne Stevens, Charcoal drawing.

Sunday, March 29, 2 p.m.

Theresa Parsons, engraving on gold; Lawson Carr, paper cutting; Bill Ellsworth, Origami; Harvey Ackiss, bird carving; and Janet Fischel, fiber arts.

Admission to the exhibition and demonstrations is free.

SUNshine Girl

Photos by Carl J. Castillo

Martha runs for miles everyday

Mednick is a Beach native; avid runner

SUNshine Girl Martha Mednick, 27, is a Virginia Beach native and an avid runner.

"Running is probably my biggest hobby," Martha said. "I run everyday; usually between five and 10 miles regularly."

Martha is the daughter of Beach residents Hugh Owens, a Beach food broker, and his wife Martha. She has one sister, Lucy, 32, a housewife and mother.

Martha has been recently married, six months, to Norfolk construction president Larry Mednick. They live in the Beach borough of the city.

Martha operates her own business out of their home, called Air Forms, Inc. She is active in the arts, including several mediums.

"I recently sold one of my art works to Walter Chrysler for his private collection," she said. "I also do work on the loom; and with handicrafts."

She and Larry enjoy dancing and dining at Isle of Capri and the Lynnhaven Fish House.

Following some extensive traveling, Martha said she and Larry will more than likely stay in Virginia Beach.

"Larry and I really love this area," she said, "and will make it our home indefinately.

"Virginia Beach has a special quality to it. The different seasons allow for variety of moods and feelings, as most Beach residents already know. The solitude of the North End, coupled with its beauty, really lends itself to a very grand appreciation of the local natural environment."

Martha Mednick

Donation Manor resident

Bergdoll named Eagle Scout

Bergdoll

Beach resident James R. Bergdoll, Jr. of Old Donation Manor, has received the Eagle Scout Award in ceremonies at Baylake United Methodist Church.

The award was presented by Captain D. W. Simons, USN Ret., vice president for programs for the Tidewater Council, Boy Scouts of America. Guest speaker was Jeffrey C. Irving, Scoutmaster of Virginia Beach Troop #67.

Bergdoll, the son of Mr. and Mrs. James R. Bergdoll of Virginia Beach, is currently junior assistant scoutmaster for Troop 391 in Virginia Beach and is PAVAB chapter chief of the Blue Heron Lodge, Order of the Arrow, a national organization for honor campers. He is a junior at Bayside High School.

April 3

Whitehurst to take Journey

Congressman G. William Whitehurst has announced that he has accepted the invitation of Sentimental Journey, Inc., to act as honorary chairman of the week long Sentimental Journey to Virginia Beach celebration, April 3 through 12.

"Sentimental Journey to Virginia Beach" is a celebration of all veterans and armed forces personnel, particularly those who served in World War ii.

"When I saw the presentation of how Sentimental Journey was to be executed, and what it was intended to achieve, I knew immediately that I would do anything I could to see to the success of a Sentimental Journey to Virginia Beach," Whitehurst said.

"It is one of the most timely and important things we can do to set the record straight on what the majority of us feel about this country--and how we feel about those who served, and who continue to serve, to preserve our freedoms."

Whitehurst said that he would attend the USO Show, April 3, at Virginia Beach Pavilion, which is a benefit in honor of the forty years of service to service personnel by USO. The show featuring Virginia's Own Miss America Kylene Barker Brandon and the Shine It On singers, travels around the world to perform for U.S. armed forces personnel.

Foreign languages

Mayor proclaims week

The Mayor of the City of Virginia Beach, J. Henry McCoy, Jr., proclaims March 21-27, 1981, as Foreign Languages Week in Virginia Beach. He urges, according to a spokesman, the citizens of Virginia Beach to support the foreign language teachers in the Virginia Beach City Public Schools who continually strive to encourage student enrollment, mastery, and enjoyment of knowing another language.

The Great Ford Mower Giveaway!

FREE 42-INCH ROTARY MOWER
with purchase of any Ford Lawn and Garden Tractor!

FREE 34-INCH ROTARY MOWER
with purchase of any Ford Lawn Tractor!

FREE GRASS CATCHER
with purchase of any Ford Rider Mower Tractor!

HURRY!

OPEN SATURDAY 8 TO 12

STEVENSON FORD TRACTOR, INC.

1792 S. MILITARY HWY. 420-4220 CHESAPEAKE, VA.

BREWBAKER ACADEMY

Quality Private Education

Fully Accredited

Now Testing For Admission In 1981-82 to All Grades K-12

For Information Call

853-7629

Applicants considered on basis of Academic Potential and Personal Character without regard to Race, Creed or Color

CENTER PSYCHIATRISTS

announces the opening of its new office for the treatment of adults, adolescents and children.

STAFF

E. DANIEL KAY, JR., M.D.
Psychiatrist

DAVID L. DEAVER, PH.D.
Clinical Psychologist

MICHAEL S. WEISSMAN, PH.D.
Clinical Psychologist

KAREN McKINLEY-MURPHY, L.C.S.W.
Clinical Social Worker

3105 Western Branch Boulevard, Suite 4A
Chesapeake, Virginia 23321
Telephone 483-3650

McClanan to lecture at home economics meet

Virginia Beach councilwoman Reba S. McClanan will speak at the annual meeting of the Virginia Home Economics Association in Staunton, Virginia, March 25-28.

McClanan will address the subject of involvement of professional home economists in politics and government. Also appearing with her in this particular public affairs program will be Ben Greenberg, executive assistant and planner for the Virginia State Welfare Department. He, too, will discuss ideas for involvement in local and state legislative activities.

McClanan who was elected to the Virginia Beach City Council in 1980 is a past committee chairmen for the Virginia Home Economics Association, a former home economics teacher, and a former home economics extension agent.

Beach book dirve planned by Friends of the Library

The Friends of the Virginia Beach Public Library is celebrating National Library Week, April 5 through 11, with a book drive.

The private, non-profit group requests that donations of used books be boxed and delivered to any branch of the Virginia Beach Public Library. The books will be picked up by the Friends group and sold through local book dealers to raise money to purchase gifts for the library. Donors with large quantities of books are asked to call their branch library in advance to arrange for an apropriate delivery time.

The book drive will continue throughout the year. Donations of used books to the Friends group are tax deductible.

The friends group has previously requested book donations to support an annual book sale. This popular event will not be held this year because of lack of storage and preparation space and a shortage of personnel to manage the sale.

Information concerning the friends book drive may be obtained by calling the library at 427-4321.

Southern Regional Conference of volunteers meet at Beach

The Southern Regional Conference of the Volunteers of America will be held March 29 through April 4 at the Cavalier Hotel in Virginia Beach.

Fredrick H. Hodges, executive director of the Virginia Beach Post of the Volunteers of America announced that Ray C. Tremont, national VOA director; J. Clint Cheveallier, southern regional director; Leo G. Ruffing, Portsmouth executive director; Theresa Ruffing, Portsmouth director of administration, and more than sixty officers from the 16 state and District of Columbia Southern Region will participate in the Conference.

Conference activities will begin Sunday with a tour of the newly constructed VOA Baker House Group Home for the mentally retarded, followed by a religious service and informal dinner and social hour. Monday and Tuesday's workshop sessions will include presentations on a number of topics such as "community needs assessment" and "the role and function of advisory boards in non-profit agencies."

A banquet is planned for Monday night at the Cavalier Hotel's Orion's Roof Restaurant. Interested community members are invited to attend. Admission will be charged and reservations may be made by calling 463-2201 before Friday, March 27.

The conference will end Wednesday morning after a general business meeting.

Empress SPA LADY

NOW IN VIRGINIA BEACH

NEWFOLK'S LARGEST, MOST LUXURIOUS FIGURE & FITNESS FACILITY

PRE-OPENING SPECIAL!

FIRST 200 MEMBERS

$792

AVERAGE MONTHLY COST

FACILITIES WILL INCLUDE:

* Aerobic Dance Classes
* Supervised Nursery
* Large Indoor Pool
* Sauna
* Instruction fron Fitness Professionals
* Indoor Jogging Track
* Steam Room
* Most Modern Equipment for Women
* Whirlpool
* Tanning Rooms

CALL NOW 463-0349

Empress SPA LADY

CAMELOT CIRCLE SHOPPING CENTER
1001 LYNNHAVEN AVE. AT BOARDMONT RD.

Cultural program

Beach students see Three Days

Two students from Virginia Beach, Gregory Teller and Christine Milbocker are pictured with a Yoruba African headpiece during the Virginia Museum's recent "Three Days in March" youth residency program in Richmond.

"The Presence of the Past" was the program's theme this year, and students researched the many ways an artist can use the past as resource or inspiration. More than 60 students from all parts of Virginia participated in the program, funded by the Museum's annual giving campaign.

Teller and Milbocker

Nutrition month observed

March is National Nutrition Month and the Virginia Cooperative Extension Service and the Virginia Health Department have some "Ideas For Better Eating" they want to share with consumers. Come to the Department of Agriculture Building, Municipal Center, March 24, at 12 noon and bring a bag lunch. There will be sharing of ideas for creative bag lunches and discussion on how to make informed choices about food and its relationship to good health. Call to pre-register 427-4511.

Coker 16 & 22...

Big Yielding Hybrids That Let You Harvest On Time!

Plant the big yielding companion corns ... COKER 16 and COKER 22! They're early enough for you to get in and harvest on time ... but without the yield penalty of the earliest corns.

They're proven high yielders ... from western Virginia through the shores of DELMARVA.

Plant COKER 16 first! It grows off fast, stands up to high planting rates and pays off with big, heavy ears.

Follow with COKER 22! It produces long, girthy ears of high test weight grain. It's about a week later and from different parents to give you extra maturity and genetic insurance.

Check the yield data in your area! You'll see why our Harvest Masters plant the companions ... COKER 16 and COKER 22! Ask your dealer about these other powerful hybrids too ... Coker 19, 19A, 21 and 56!

We take your crop program to heart!

COKER'S PEDIGREED SEED COMPANY

Hartsville, SC Ph: 803/332-8151
Richmond, VA Ph: 804/320-0673

3800-F-VA

Corn-Soybeans-Sorghum-Cotton-Tobacco-Wheat-Oats

FREE Mower Deck With The Purchase Of A Bolens Work Machine

- Powerful Cast Iron Engine
- Gear or Hydrostatic Drive
- Heavy Duty Construction
- Superior Performance
- Unmatched Versatility

FMC
Bolens Model G-14XL
14 Horsepower

Now $2895.00 with FREE Mower

WHITE FARM SUPPLY

(804) 547-2188

1632 Debaun Ave. 50 years of Garden Tractor Excellence Chesapeake, Va.

BOLENS
The Work Machines

Denied last year

U.S. agency reconsidering Back Bay gravel haul

The U.S. Fish and Wildlife Service is taking another look at a request from the Virginia Division of Parks for permission to haul gravel through Back Bay National Wildlife Refuge for development of hiking and biking trails on the False Cape State Park, Refuge Manager Glen Bond has announced.

Last year the State's request was turned down by the Service since hauling the gravel by a water route, thus bypassing the refuge, appeared to be a valid alternate means of transport. An environmental assessment is being prepared to evaluate the impacts of permitting the State to haul some 6,000 tons of gravel through Back Bay Refuge on the existing East Dike Road.

False Cape State Park is being developed for limited primitive camping and day-use by hikers, bikers and boaters in accordance with a plan, "Guidelines for the Development and Management of False Cape State Park," prepared by the State Parks Division in 1979. An integral part of this plan is the placement of crusher run gravel on several miles of existing sand trails within False Cape State Park to make them suitable as hike-bike trails. The Service views the limited Park development and management, as currently proposed by the State, to be compatible with Back Bay National Wildlife Refuge objectives and with protection of the sensitive resource values of False Cape State Park.

According to State Parks Commissioner Ben Bolen, the State has made considerable progress in implementing their plan, with the exception of the system of hike-bike trails. Of the 7,000 tons of gravel needed for these trails, the State has moved, to date, only 1,000 tons to the Park by way of amphibious vehicles. Difficulties encountered have included availability of equipment, repeat handling of the gravel, loading the equipment, and excessive costs.

PHONE 804/543-2168

PROPELLER REPAIR
Speciality
CUMMINGS WELDING SERVICE
SMALL ALUMINUM BOAT REPAIR

2014 Bainbridge Boulevard Chesapeake, Va. 23324

"Theatre-Go-Round" for citizens

The performing arts unit of the Virginia Beach Department of Parks and Recreation has announced a touring production of original plays by and for the seasoned citizens of Virginia Beach.

The group, "Theatre-go-Round" is under the direction of George Topper and will present two one-acts: "Charley" by Betty Staerker and George Topper; and "On Time" by Ronald Charles, Jr.

The performance schedule is as follows:

Tuesday, March 31, 1 p.m., Virginia Beach Recreation Center/Kempsville Theatre.

Friday, April 3, 1 p.m., Virginia Beach Recreation Center/Bow Creek.

Thursday, April 9, 1 p.m., Seatack Senior Citizens Center, Seatack Elementary School.

Tuesday, April 14, 1 p.m., First Baptist Church Social Hall, 35th Street and Holly Road.

Friday, May 1, 1 p.m., Bayside Presbyterian Church, Ewell Road and Independence Boulevard, Virginia Beach.

Admission is free to senior citizens and further information may be obtained by calling the performing arts unit at 495-1892 or 467-4884.

Spring classes set at Kempsville center

The Virginia Beach Department of Parks and Recreation will hold spring registration for classes April 6 through 10 at the new Lynnhaven Mall located at Lynnhaven Parkway. Registration will be located inside the Mall entrance at Thalhimer's.

Registration on Monday will be from 6 to 9 p.m. Classes which will register Monday evening are: All youth classes except aquatics, all youth gymnastics classes, all junior tennis classes, and all performing arts activities.

On Tuesday, April 7, the following types of classes will register: From 10 a.m. to 6 p.m.: adult classes (day only), adult tennis (day only), aquatic classes (day only) and classes which registered on Monday.

On Tuesday, from 6 to 9 p.m. the following classes will register: Adult classes (evening only), adult tennis (evening only), aquatic classes (evening only) and classes which have previously registered.

From 10 a.m. to 9 p.m., Wednesday, April 8, through Friday, April 10, all classes will register.

For further information, contact the Virginia Beach Department of Parks and Recreation at 467-4884.

BINGO!

Prince of Peace Catholic Church
Great Bridge
621 Cedar Road (½ mile West of Civic Center)

Announces "NEW" Program
Starting Thursday, April 2

- Paper Cards
- Larger Prizes

*Guaranteed $500 Jackpot
Winner *Each* and *Every* week.

- Doors Open 7:00 pm.
- Game starts 7:30 pm.
- Snacks, Sandwiches, Beverages, available

IT'S NEVER TOO LATE

Get Back To Basics
with
Adult Basic Education
and
Pre-G.E.D. Classes
through
Virginia Beach Public Schools
Classes are FREE!

Enroll any Monday or Wednesday evening from 7 - 9:30 p.m. at the following locations:

Adult Learning Center 253 N. Witchduck Road
Creeds Elementary (Reg. Tues/Thurs, 7 p.m.)
Shelton Park Elementary
Seatack Elementary
Bayside High School
Plaza Elementary
Virginia Beach Jr. High
White Oaks Elementary

Classes meet for study in Reading, English, and Math

Phone 499-3528 for more information

City Council News

700 Beachers sign petition

City Council suspends pit fill permit

By LEE CAHILL,
Sun City Council correspondent

Virginia Beach City Council has suspended for two weeks the fill permit on a borrow pit in Kempsville owned by a development corporation headed by W. W. Reasor.

Area residents bordering the borrow pit at Indian River and Kempsville Roads which they had used as a recreational lake, "Lake Avalon", Monday evening asked Council to revoke a permit.

Arthur Riddell, representing the residents of Avalon Hills, Cedar Hill, Homestead and Newlight, listed reasons for the request as follows:

There was no public hearing on the permit.

The existing permit was being violated.

Groundwater and drainage would be damaged.

The aesthetics of the area were threatened.

The filling was a violation of the good faith sales to waterfront property owners.

Councilwoman Meyera Oberndorf moved to suspend the operation for a month until the effect of the dumping on the health, safety and welfare of the citizens could be ascertained. The suspension period later was changed to two weeks when city manager George L. Hanbury said that a report could be ready by that time. Also, Reasor said that he had a contract with Ames and Webbs, highway contractors, who are using the borrow pit as a fill for excavated road materials.

The city has been more sensitive to the possible damage to the city's groundwater supplies from land fill operations since receiving a report last week from Betz Converse Murdoch, consultants on groundwater.

Riddell said that the developer was dumping materials in violation of the permit which prohibits automobile bodies, large metal objects, applicances, paper, trash and garbage in any form. He said there were metal objects and paper dumped which were not covered sufficiently. He claimed there was a precedent two years ago when the city revoked the permit for a fill at the intersection of Northampton Boulevard and Shore Drive. He further said the drainage program was not taken into consideration and that lots were sold on the south side of Homestead at a $500 premium with the understanding that the lake would be maintained in perpetuation.

"If the pit is a health problem it would be closed by the Health Department regardless of the permit"

—Hanbury

Hanbury

A petition containing 700 signatures of area residents has been submitted to the city.

The city of Virginia Beach issued the permit to the Lakeside Construction Corporation for the landfill for approximately 25 acres and up to 90 feet-plus deep.

Riddell cited the potential contamination of local wells and degrading of the quality of water. He said that although there is no legal requirement for the Council to evaluate the permit, issued administratively, Council should have been given the opportunity as a courtesy.

Ervin questioned whether Council could legally revoke the permit.

City attorney Dale Bimson said that the permit holder is entitled to a hearing. He said that a suspension would be acceptable.

Ervin said he didn't think anyone on council would be opposed to withdrawing the permit because the lake is a possible source of water.

Riddell claimed the property was owned by Avalon Hills whereas the permit was issued to Lakeside Construction Corporation.

Reasor, president of Lakeside, said that Avalon was merged into Lakeside. He said that he had a valid permit on the 26 acres of land, went through every procedure required including review by the State Health Department and the U.S. Corps of Engineers from which he received "no adverse reports." He said only solid fill will be put in the pit. "We don't intend to put anything but solid fill in it."

In answer to a question from Ervin, Reasor said no one else has been given permission to dump. Ervin pointed to pictures which showed items dumped not acceptable under the permit. "If you're not dumping someone else is."

Reasor said he gave permission to no one but Ames and Webb which has to have a place to dump 70,000 cubic yards of material from the Indian River Road construction project. Reasor said the suspension would prevent him from meeting his contract.

McCoy said, "Our responsibility is to see that you're not breaking the law."

Oberndorf said Council has become concerned over of the quality of the water.

Eric Anderson, vice president of Lakeside, said that a State permit is needed for a land fill only if organic matter is being dumped.

Oberndorf asked about tree stumps and old refrigerators. "The fill will be only dirt," Anderson said."

Councilman John A. Baum asked that the city gets the Health Department position on the borrow pit.

City manager George L. Hanbury said that if the pit is a health problem it would be closed by the Health

(See COUNCIL page 11)

NOW OPEN
Featuring
Firestone Products • Farm Credit Products
Dayton Tires
STOP-STEER-START
335 S. Centerville Turnpike
Open daily 8-5;Sat. 8-2
Chesapeake
482-1400

PUBLIC NOTICE
Furniture Disposal Sale
Less than 4 weeks left to save up to 75% on BRAND NEW and preleased furniture.

NEW FURNITURE

New 4 drawer chests in maple or walnut finish. Compare at $79.95
ONLY $33

New 3 pc. Early American living room group. Sofa, chair and loveseat. Sug. retail $675.
NOW $498

New solid maple dinette set. Colonial style 42" round table with 4 mates chairs. Compare at $328
ONLY $238

PRELEASED SUPER SAVERS

Sofa and matching chair sets in contemporary or traditional styling. Values to $499 if new.
FROM $128

Economy 3 pc. bedroom groups with all wood dresser, mirror and headboard. Retail value if new $349.
ONLY $98

Living room chairs - wide selection of styles and fabrics. If new $129.
NOW $33

These are only a few of the hundreds of tremendous values now available - but Hurry! In less than 4 weeks they'll be gone!

METROLEASE
FURNITURE SALES OUTLET
4325 Indian River Road - Chesapeake
424-3446
Mon.-Fri. 9 to 9 Sat. 9 to 5

Come In and See
Our Fine Selection
Of Mini Blinds,
Woven Woods,
Slip Covers & Upholstery
FAST SERVICE
AT A REASONABLE PRICE!
Alexander's Interior, Inc.
5277 Princess Anne Rd.
Kempsville Plaza
Virginia Beach, VA.
499-0313

Council to spend $505,705 on well projects

(Continued from page 10)

Department regardless of the permit.

Council approved a resolution asking the Planning Commission to review the issue of filling of borrow pits and to recommend to the city Council any changes to the Comprehensive Zoning Ordinance that it feels would be appropriate to deal with this issue.

Southampton water

Virginia Beach city manager George L. Hanbury was authorized Monday evening by City Council to prepare a water supply agreement with Southampton County. The city already has agreements with Suffolk and Isle of Wight County to construct wells in those localities to furnish water to the Beach.

Council discussed the matter at an executive session before taking action at the public session later.

$505,705 for community

Usiag its prerogative to spend the money as it thought best, Virginia Beach City Council voted unanimously Monday evening to use $505,705 in Community Development funds to help finance its emergency well projects in Suffolk and Isle of Wight county.

The vote followed impassioned and often bitter pleas from residents of the target areas not to use the money for the wells.

The discussion, which lasted more than an hour toward the end of a 7½ hour informal meeting, executive session and formal session, showed the black community in the target areas pitted against the Council for the funds which will make up about one-fourth of the $2 million cost of the wells. The rest of the money will come from general obligation bonds and revenue sharing funds.

The Rev. Rudolph Lewis, pastor of the Newlight Baptist Church, said, "We're concerned...Think about the wisdom of taking this money from Community Development when many of our areas are in great need. It seems that those who say the least are imposed upon the most...To use the money set aside for development is unjustified."

The funds, city manager George L. Hanbury said, are a surplus from projects in the target areas. He said that no approved projects would be delayed by use of the funds, that the money represents only four percent of the total Community Development allocation while the city is permitted to use 25 percent outside the target areas, and that Virginia Beach has been conscientious about using 100 percent of the money in the target areas.

The Community Development money has been and is being used for the installation of water and sewer and roads in the target areas.

Lewis pointed out that the money could be used for future projects in the target areas.

Hanbury said that right now the city is under pressure from the Department of Housing and Urban Development (HUD) "that we're not spending money fast enough." I know of no locality that uses 100 percent in target areas...Norfolk uses (CD) funds in downtown business districts."

In Virginia Beach, he said, the Seatack Fire Station is the only expenditure outside of the neighborhoods where CD funds have been spent ($30,000).

Lewis said he realized the problem of water but that he realized the problem of blighted areas, too.

Ervin said that "If we were using any of this money for frivolous purposes, I would vote against it."

"When the burden comes," Lewis said, "you want to blighted neighborhoods to bear their share," but before that, he said, the help wasn't there for the neighborhoods.

Ervin said Council voted for water and sewer for Seatack before Community Development funds came into existence.

Lewis retorted, "You mean we should applaud last minute efforts to do something about it. You mean I have to share a full load when for years we paid taxes (for which we got nothing in return until last year)."

Beverly Woodhouse, representing the National Association for the Advancement of Colored People, said she was disturbed over the proposal. She said the city first was reluctant to accept CD funds and then refused to give us control of the CD funds. "Was this forsight?" she asked, leading to the money's use for the wells.

A community development citizens advisory committee considers disposition of the CD money and makes recommendations to Council. Council has the final say.

Woodhouse said that Ervin, Councilman Donald Merrick and Hanbury expressed distress that the community felt it could not trust them and implied the proposed use of the CD moeny was why there was distrust.

The black community has constantly been deficient in adequate revenue sharing funds. She pointed out that CD funds used for a pre-apprentice program was apaproved by Council but that half of the participants were from outside neighborhoods while people from the target areas were on the waiting list. She said half of the homes have not been rehabilitated. "How can a surplus exist without the knowledge of the general public?" She said that although there apparently was a surplus, the city asked for dedication of property for roads because there wasn't enough money.

She said an 82-year old woman was evicted from her home because she could not get a loan for rehabilitation. She complained that the City Recreation Center in Kempsville was put there where it is inaccessible to the poor. "I request you weigh heavily the consequences of your decision. You have the right to use the money but a greater need still exists for the funds. Do not abuse the plight of the poor for your own gain."

Ervin said he was as responsible as anyone for getting two projects for the target areas in the Captial Budget and he supported the Development Corporation which handles the CD funds.

Robert Wilson, president of the United Civic

(See SALARY page 14)

DR. ROBERT THOMAS
AND
DR. WILLIAM HOLCOMB
OPTOMETRISTS
Eye Examinations - Glasses
Contact Lenses
Great Bridge Shopping Center
482-4022

LEARN TO MAKE YOUR OWN DRAPERIES!
4 Week Classes for Beginner, Intermediate and Advanced
Classes start March 16th
4 HOURS EACH WEEK
Morning & Evening Classes Available
(Minimum 10 to a class)
for more information call
499-9313
Alexander's Interior, Inc.
317 Kempsville Plaza
Virginia Beach, VA 23462
499-9313

INSTEAD OF TRYING TO STAY EVEN WITH INFLATION, GET AHEAD OF IT.

You can with a real estate career with a CENTURY 21® office. That's because if you have real ambition to succeed, you can expect your income to go up a lot faster than inflation.

That's all it takes, ambition. And we'll offer you real rewards and the methods to get them. You'll receive the best training in the business, management support, and consumer programs that work in today's marketplace.

If you're looking for an "inflation-proof" income, call us today at 461-1616. Or stop by for our "Room at the Top" brochure. We do not represent income potential as indicative or typical of all CENTURY 21 sales agents.

AMERICA'S NUMBER 1 TOP SELLER, CENTURY 21™

Century 21

CHARTER REALTY CORP.

925 Canal Dr. Chesapeake, VA. 487-2577
166 S. Rosemont Rd. Va. Beach, VA. 340-0430
5691 Va. Beach Blvd. Norfolk, VA. 461-1616

Make Your Bag ... Our Bag

A bag filled with your household discards can help a lot! The Disabled Americans of Tidewater desperately need your household discards to raise funds for disabled Veterans.

We need clothing (mens, womens and childrens), small appliances, furniture, dishes, books, toys, rugs, T.V.'s, kitchen wares.

Just About Anything

Your Donation is Tax Deductible

Call 461-4938

For Fast Dependable Pick-Up.

Sun Editorial Page

Beach attorney warns of ruined lives

Lack of education for Beach handicapped children is in violation of U.S. law and moral code

By Greg Goldfarb,
Sun editor

There's a letter that Virginia Beach Public Schools Superintendent **E. E. Brickell** wishes had never been written.

Goldfarb

The letter, sent out several weeks ago to the local media, was an impassioned plea from a desperate Beach parent in need of educational instruction for her four year old Mongoloid son. (See the text of the letter, next page).

The letter reached the Sun office on Thursday, March 12.

After contacting the Virginia Beach Public School System, it was confirmed that **Christopher Reid**, the son of Beach parents **Mr. and Mrs. Eugene Roberts**, was eligible for public special education but was not receiving it. Upon further investigation, it was learned that Christopher was not the only Virginia Beach preschool handicapped child being denied professional educational instruction.

Brenda Keefe, program assistant for preschoolers, special education services, Virginia Beach Public Schools, informed the Sun that the Virginia Beach Public School System has a list of nine children, either emotionally or physically disabled, waiting for the City of Virginia Beach to instruct them as it is their duty to do under Federal Law 94-142.

Beach school officials have made excuses for the waiting list, claiming they cannot find appropriate personnel to instruct the students. Consequently, according to Keefe, Beach school officials decided it would be in the best interest of the handicapped children not to attempt to educate them with ordinary secondary and elementary certified school teachers, but let them wait until more qualified special education teachers could be secured. Once the teachers were found, parents were told, the children would be taken off the waiting list. School officials are still interviewing teachers for the handicapped, but as of this issue, there are still nine children on the waiting list for special education instruction. This practice of putting handicapped children on a waiting list is illegal.

Flagrant violation

"Public Law 194-142 is being flagrantly violated in every school district in America," said Virginia Beach attorney **G. Dudley Acker**, "and in Virginia Beach there is no exception."

Mrs. Robin Roberts and son Chris

Acker explained that the school systems don't intentionally mean to violate the law, but it seems unavoidable.

"The law, 94-142, is clear in very many ways," Acker said, "and very vague in others. The law is cumbersome and doesn't really spell out how the handicapped children are actually supposed to be provided for.

"The Federal Government has mandated the local school systems to educate preschool handicapped children. But it didn't give the local districts extra teachers or personnel for identifying and educating those children. Nonetheless, the school district is responsible for carrying through the law. And the law says these children must be educated as soon as all the necessary forms, or components, have been completed; either publically or privately. If logistically, the school system hasn't the means to educate the children, as is the case in Virginia Beach where they say they don't have the qualified teachers, it is still the school system's responsibility to place the child into the private sector of the community at the city's expense."

Keefe refutes Acker's charge that the school system is in violation of Federal law.

A ruined life?

Acker, who is currently fighting a similar battle in Norfolk, said all the legal red tape is serving only to the detriment of the children involved.

"I know the school systems have different responses

(See HANDICAPPED page 13)

Handicapped children have right to education

(Continued from page 12)

why the children aren't being given the education that is inherently theirs," he said, "but if we don't try to help those handicapped youngsters now, it may not due to help them later. The damage caused by this lack of early preschool instruction could become irreparable unless the children in question are extraordinary students, which may not be the case, or either some spirit may move them later. In other words, if these handicapped children are left on a waiting list to mentally and physically degress, it could ruin them for life!"

No help from schools

Acker said it is the responsibility of the school system to assist parents and lend options for a solution for this troublesome issue. But, according to Mrs. Roberts, not only was she not informed of options or alternatives for helping her son Chris, she was not treated with courtesy by Virginia Beach public school officials.

"They were reluctant to tell me anything," she said. "In fact, at first Brenda Keefe got very nasty with me. So nasty that Virginia Beach's special education chairman Dr. **Thomas Curran** called me back within a few minutes to apologize for Keefes' remarks."

"We tried" schools say

The Beach school system says it hasn't been negligent in accomodating the needs of the Virginia Beach Handicapped children.

"We have the funds, and the space for the children," Keefe said, "all we need now is warm bodies to teach them."

Beach school board member **Robert Callis**, however, said he wasn't aware that there was a teacher shortage.

"I wasn't aware that we had a teacher shortage in Virginia Beach," he said. "I know that special education teachers require a lot of training, and that it's a very competitive field. But there should be teachers available, if not through a search by the school system then maybe in the private sector of the community.

"But I can sympathize with the plight of Mrs. Roberts. Even since I have been a school board member I have always questioned the board on educational provisions for the handicapped child. I feel it is the duty of the family, and the local school system to help the handicapped child become a real, productive citizen working actively in the community. We can't ignore those children who are handicapped; we don't know the great potential they offer society both mentally and physically. I hope Mrs. Roberts will call me. I will assist her all I can."

A call from Brickell

Obviously, Virginia Beach handicapped children need qualified teachers to instruct them. Whether teachers are available or not, as conflicting reports indicate, Virginia Beach is trying to locate them to relieve the waiting list.

Dr. Brickell, according to Mrs. Roberts, called her last week to ensure her that Christopher was being given the school system's upmost attention.

"Dr. Brickell, called me," Roberts said, referring to a call placed last week, "and told me that he had set up a special meeting and was going to try to get Chris in school by next week (now, this week). We stayed on the phone about five minutes; he didn't invite me to the special meeting although I wish I had been.

"Brickell told me the problem was that they didn't have certified teachers for Christopher. He said the one preschool special education teacher the city had early this year was not up to par and they fired her. Since then the problem, and the waiting list has evolved.

"Brickell also told me that he wished I had called him first with my problem before I had notified any of the newspapers."

A summer school waiting list?

Keefe, as of Monday, reported that no teachers had been hired and the children were still on the waiting list. Keefe disclosed that Chris is now the only child out of nine who will be ready for immediate instruction once the teachers have been located.

"As soon as we find a teacher," she said, "Chris will be in school. The other kids, however, have not had all the necessary paperwork completed on them; but as soon as it is completed they will be in class."

Because the school year is almost over, will the handicapped children be taught in summer school?

"Summer school depends on the response from the parents," she said. "Right now it looks pretty good that we may have a teacher for the children by the end of this week. After that, if the parents want it, the kids will go to summer school if we have the instructors. If not, we'll have to put them on another list, and again Chris will have to wait."

TARC involved

Carol Strickland, a Tidewater Association for Retarded Citizens executive, said she is now satisfied that the school system is making a honest effort to locate teachers for the youngsters; but she hasn't always been so sure.

"If the school system does as it says it is going to do," she said, "there will be two classes for the kids which should alleviate the waiting for children who have followed the necessary procedure.

"I'm confident now that the school officials are trying earnestly to locate teachers for the kids. But two weeks ago, before the Sun article came out, I'm almost just as sure that they weren't looking."

Complaints have been filed on behalf of Roberts with the Virginia office to the American Civil Liberties Union and the U.S. Office of Civil Rights against the Beach school system citing it in violation of Federal Law 94-142. No reply yet.

Roberts also said Dr. Curran personally called to say they were working hard to get a teacher for Chris.

Our Error

Brenda Keefe was incompletely identified in last week's Sun on the editoral page. Her title is program assistant for preschoolers, special education services, Virginia Beach Public Schools.

Brickell wishes this letter hadn't been sent

The following is the emotional letter sent out by Mrs. Robin Roberts to stimulate public opinion for her son Chris.

To Whom It May Concern:

You want to hear something pitiful! Well I'll tell you. This is a story you should really write about because it's extremely sad but very true.

Both my husband and I are in the Air Force and have been stationed in this area since December of 1980. We have a four-year-old son, Christopher, who has Downe's Syndrome (Mongolism) and has been, in the past, placed in special education schools with very little hassle. He's a bright child, eager to learn, and very capable of many different feats while he is in a learning atmosphere. He now has the normalities of a child between the ages of 3 and 5 yet he still very much needs therapy. However, because of the inadequacy of the Virginia public schools he is not being given the opportunity to be assertive both physically or mentally, and being handicapped, has been left out in the cold.

When I first began procedures on getting him into a Virginia Beach school I was informed to go the nearest elementary school. This I did and upon presenting records to the principle, Mr. Cowen of Linkhorn Elementary School, I was informed that they needed a physical report. I took Chris to the Oceana Naval Air Station Hospital and the doctors there completed physical forms. After turning these in to Mr. Cowen he informed me that all the necessary records were then complete and that a child study team would decide what school he would be placed in.

Five weeks went by and no one called, came by, or anything. After calling Mr. Cowen he told me to wait until two days and if no one contacted me from the public school system, then to give him a call. Finally I called him. He was not available. Friday came and I was furious. I asked him to give me a name to call along with a number of someone who could inform me why my retarded son was not being given the chance for schooling as required by federal law.

After contacting a Brenda Keefe I found that all the necessary papers had not been turned in or requested and "someone should have told me." They needed a certain form from his last school in Phoenix (which, by the way, had been sent).

They did however place Chris on a waiting list with a stipulation that he could only be placed into a school if and when they receive the necessary form. They in turn had a young lady assigned to home tutoring, Tuesdays and Thursdays 8:30 to 9:30 a.m. (a stupid hour).

For the three weeks she was assigned to our home for regular, personal home study. But she only came one day. Her boss, Brenda Keefe informed me Monday, March 9, that she resigned her from the job the Friday before, March 6. Again my son is getting no training, being left to regress. After talking to Keefe I found that even though they had the needed form for several weeks (in which time I was also told Chris was first on the "waiting list") there had been another girl who had been placed in school before Chris, and now he again is first on the list, and that she was interviewing new teachers for Chris' home study program but was unsure as to when those would resume.

Now I'm in tears.

Chris has always had high scores on the scholastic aptitude tests and any other tests they have given him in past schooling. He's been in therapy sessions and recreational/educational schools since he was six months old. He is an only child and needs to be with children his age so as not to be dependent upon my husband and I and to enjoy the life of a child. He has no physical defects and although he's stubborn he is a very loving, bright and energetic child. My heart bleeds for the injustice done to him by federal agencies who shuffled me around... "don't call us, call so-and-so," so that I ended up back where I started.

I'm begging you. Maybe by making this public, you can help me to help my baby.

Mrs. Robin A. Roberts,
Virginia Beach resident

Salary increases for themselves ok'd by council

DENTURES WORTH SMILING ABOUT

We don't just make dentures. We provide a complete denture service designed to give you a clean natural smile at affordable prices.

Complete Dentures from $99 per denture

Partials and other dental services are also available.

Ronald L. Rosenthal D.D.S., Ltd.
3156 Magic Hollow Blvd.
Virginia Beach
Va. 23456
468-4867

In the practice of General Dentistry for the entire family.

Road named after Smith

Farmer John W. Smith has moved his last piece of farming equipment from the seventy-year-old barn which stands adjacent to his former house on the edge of Virginia Wesleyan College's 300-acre campus.

Smith and his brother, the late William C. Smith, sold 240 acres of prime farm property to Virginia Wesleyan in 1965 but retained farming rights to about 40 acres of the property until last year. Last spring, for the first time in more than half a century, at age 70, planted his fields with grass instead of crops. He also began to dismantle the farming operation which his father began in the early 1900's on this site in what was then Princess Anne County.

(Continued from page 11)

Leagues, said allocations have been revised every year. He said he was on the CAC "when we approved $500,000 (in CD funds) for Pleasure House Road," $30,000 for the Mental Health and Mental Retardation center, and $30,000 for the Seatack fire station. In the meantime, he said, Reedtown and Queen City need help.

a motion was made by Councilman Patrick L. Standing to approve the appropriation, seconded by Clarence A. Holland.

Councilman Meyera Oberndorf said that she was "hearing a feeling of alienation and animosity..." Of the Kempsville Center, she said there was no intent to locate the center where it was not available...It was not a plot." She said the Council was not "unscrupulous."

A heated discussion ensued over a report that Councilman Harold Heischober had made an amendment to a motion at a meeting of the CAC saying the city would try to plow $500,000 back into the neighborhoods.

Heischober agreed, but Mrs. Alice Green, a vice chairman of the CAC said, "How can he amend the motion when he's not a member. That's what we're telling you. We can't trust you."

Oberndorf reported that she was just reading from the minutes prepare by Lula Cofield and Melissa Lee.

"You want to knwo why we can't trust you?" Green retorted.

Heischober said that the motion of Sam Houston (A CAC member) said nothing about returning half a million dollars (through later projects). Heischober said he "suggested" it.

Standing said that as far as he was concerned "all future funds would go into target areas. We've got a water problem that needs to be solved."

Mrs. Green said so little has been done in the target areas that it was hard to tell what has been done. "in other areas," she said, "you go in and finish it."

McCoy remarked that $12 million was a lot of money to be spent and not be noticed.

Mrs. Green asked "where was Mr. (Ben) Moore (the city's CD director) and his $500,000" when the citizens

(See NO CAFES page 15)

Attend The Church Of Your Choice This Week

ROSEWOOD MEMORIAL PARK
631 WITCHDUCK RD. 497-8925
C.C. KIRKPATRICK

ENGINEERING MEDIA INC.
606 E. LIBERTY STREET
CHARLES HACKWORTH AND STAFF

CHARLIE'S SEAFOOD RESTAURANT
3139 SHORE DR 491-9863
MARY E. REHPELZ AND EMPLOYEES

KELLAN-EATON INSURANCE CO.
3111 PACIFIC AVE. 428-9161

OVERTON'S MARKET
1419 POINDEXTER STREET
545-9496
THE OVERTONS AND EMPLOYEES

MILL-END CARPET SHOP
4740 VA. BEACH BLVD.
497-4854 TAYLOR B. CARR AND EMPLOYEES

THE BEAUTIFUL PROMISES OF GOD

God hath not promised skies always blue,
Flower-strewn pathways all our lives through.
God hath not promised sun without rain,
Joy without sorrow, peace without pain.
God hath not promised we shall not know
Toil and temptation, trouble and woe.
He hath not told us we shall not bear
Many a burden, many a care.
But God hath promised strength for the day,
Rest for the laborer, light for the way.
Grace for the trials, help from above,
Unfailing sympathy, kindying love.

Mary Dawson Hughes

WILLIS FURNITURE AT HILLTOP
1712 LASKIN RD. 428-5951
L. H. BURNS & STAFF

PRICE'S INC.
4580 PEMBROKE MALL
497-4821
Brand Name Appliances
TV-Stereo

TODD ELECTRIC CO.
HENRY & MOSES TODD AND STAFF

CHESAPEAKE SAVINGS & LOAN

KEMPSVILLE PHARMACY
329 KEMPSVILLE PLAZA

J. D. MILES & SONS, INC.

KELLAM & EATON INC.
BUILDING SUPPLIES
PRINCESS ANNE STATION
427-3200
FRANK & DAVID KELLAM

3-25

ONE YEAR: $7

TO SUBSCRIBE TO THE VIRGINIA BEACH SUN, please mail this form with your check to:

THE VIRGINIA BEACH SUN
138 Rosemont Rd.
Virginia Beach, Va. 23452

PLEASE CHECK HERE ☐ if this is a new subscription.

PLEASE CHECK HERE ☐ if you are now receiving the VIRGINIA BEACH SUN and are renewing your subscription.

WITHIN TIDEWATER AREA
☐ one year $7.00
☐ two years $12.00

ALL OTHER AREAS
☐ one year $9.00
☐ two years $15.00

NAME _____
ADDRESS _____
CITY _____
ZIP _____

No beachfront cafes will be allowed this Summer

(Continued from page 14)

asked for improvements on Centerville Turnpike?

Ervin asked that a list of projects be prepared. "If any of that money was misspent now is the time to find out."

Councilman John A. Baum said that distrust works two ways...I keep seeing squabbling between the city staff and (CAC) members...To tell us you don't trust us is no way to get me to vote anyway."

Council votes salary increase

By a vote of 10-1 Virginia Beach City Council voted themselves an increase in salary to $8,000 a year for council members and $10,000 a year for the mayor starting April 1.

The $8,500 needed to cover salaries increases to the end of the fiscal year was available within the budget.

An amendment to the City Charter of Virginia Beach approved by the 1981 General Assembly allows the increase. It represents the first Council salary increase in more than ten years. Council members now receive $4,800 a year.

Councilman Donald Merrick, who voted against the increase, suggested deferring the action "until" we see what the budget looks like." The 1981-82 operating budget will be presented April 1.

Merrick pointed out that the increase means a $34,000 allocation for the next fiscal year. He also wanted to delay the increase until four months before the next Councilmanic election.

councilman John A. Baum said that Council has received a zero percent increase in 10 years.

Councilman Reid Ervin asked, "How are you going to look at the increase and say it's not justified?"

Baum said the question was should members of Council have to be wealthy. If they are we don't have to pay them anything."

Councilwoman Barbara Henley said that while approving the salary changes, the General Assembly took away the right of Council members to be reimbursed for travel within the city. She said that represented a substantial cut.

Merrick said he took the job at $4,800 and that's where he wanted the salary to remain.

No cafes on boardwalk

The fear that tourists would be driven away by increased noise and rowdyism on the beachfront has led Virginia Beach City Council to cuttle by a vote of 10-1 an ordinance which would permit outdoor cafes on the beachfront.

The ordinance would have permitted hotel and motel restaurants in the H-2 Resort Hotel District along the beachfront to operate outdoor cafes.

Rejection of the ordinance means that several of the outdoor cafes which have been operating illegally will be out of business. However, even if the ordinance had been approved these cafes would have been closed because the proposed ordinance established a minimum of 50 rooms for any part of the restaurant to be located outdoors. Jim Thurman, representing the Sinclair and the Exxex House, told Council Monday that none of the current operations has 50 rooms.

Thurman said that no complaints have been received by the Sinclair or Essex House operations. He said the establishments are primarily hotels and do not want noise. He said that people with no economic interest in the operations favor the cafes and charged that the opponents were competitiors, other hotel owners.

Presently, restaurants are permitted as accessory uses in hotels and motels which contain 21 or more units.

The amendments retained at 21 the minimum number units necessary for an accessory restaurant but established a minimum of 50 rooms for any part of the restaurant to be located outdoors.

Council concurred with the Planning Commission in approving an amendment defining eating and drinking establishments as "an establishment where food, beverages or meals are served and consumed on a commerical basis, including any areas set aside for their storage or preparation."

No more TCC transit

The Tidewater Regional Transit bus route from Tidewater Community College to the Virginia Beach Civic Center is scheduled to be discontinued during the next fiscal year starting July 1.

Mayor J. Henry McCoy Jr. told Council Monday at an informal session, that he has received a petition signed by 20 persons requesting that the service be retained.

City manager George L. Hanbury said he could not recommend keeping the services because there are only a maximum of five or six riders on the route from the college to the Civic Center. For this, the city has to pay a $21,000 subsidy a year.

He said that if the 20 who signed the petition wanted to ride the route daily, the route could be continued. The route starts at Little Creek.

Councilwoman Meyera Oberndorf asked whether vanpools could be arranged.

Hanbury replied that the people were not interested in vanpools.

McCoy noted that President Reagan's budget cuts also should be considered.

Hanbury said that without the budget cuts, the city would recommend discontinuing the service because it is not economical.

Transit costs are subsidized by 50 percent, sometimes more, with the city paying almost half of the deficit, the state paying a small part and the Federal Government paying 50 percent of the deficit.

Upcoming Beach Concerts

Date	Artists	Location
This Sunday	Leo Kotte	Rogue's
April 5	Firesign Theatre/ Fanny Farm	Rogue's
April 7	Lenny White	Rogue's
April 12	Delbert McClinton	Rogue's
April 16	Muddy Waters/ Nighthawks	Rogue's
April 17, 18	Robbin Thompson	Peabody's
April 19	Robbin Thompson/States	Rogue's
April 22	Brains	Crystal
April 28	.38 Special/ Point Blank	Premier

All shows begin at 8 p.m. Call Whisper Concerts, 428-4451, for ticket prices and locations.

GET YOUR CHILDREN READY FOR SUMMER WITH A GREAT SWIM AND GYM PROGRAM (Transportation Included)

Get ready for summer with our eight week swimming and gymnastics program for boys and girls, ages 6-13. Bus Transportation provided to and from the YMCA • All levels of skills taught • Progressive instruction • Limited enrollment • Bring swim suit and towel. Fee: $35, includes swimming lessons, gymnastics classes and round trip transportation. Virginia Beach residents who bring their children, Fee: $30.00

YMCA VIRGINIA BEACH BUS TO SWIM & GYM PROGRAM
April 4 - May 23.

	Pick Up	Return
HILLTOP SHOPPING CENTER (Sears Store)	8:30 a.m.	12:00 noon
OPEN DOOR CHAPEL (Va. Beach Blvd.)	8:40 a.m.	11:50 a.m.
PEMBROKE MALL (Sears - Va. Beach Blvd.)	8:50 a.m.	11:40 a.m.
KEMPSVILLE ELEMENTARY SCHOOL (Kempsville Road)	9:00 a.m.	11:30 a.m.
ARROWHEAD SHOPPING CENTER (Farm Fresh)	9:10 a.m.	11:20 a.m.
ARRIVE AT YMCA	9:20 a.m.	11:10 a.m. leave YMCA

TO REGISTER OR FOR INFORMATION CALL
622-6328
TIDEWATER YMCA
312 West Bute Street
Norfolk, VA 23510

McLuckie joins Delta sorority

Susan Elizabeth McLuckie, a Longwood College sophomore from Virginia Beach, has been recently initiated into Delta Zeta social sorority.

Susan, daughter of Mrs. Betty L. McLuckie, is a 1979 graduate of First Colonial High School. She is a home economics major at the college.

Delta Zeta was founded in 1902 at Miami University in Oxford, Ohio. The Longwood chapter was established in 1949.

FRIENDS SCHOOL

1537 Laskin Road
Virginia Beach, Va. 23451
Applications are now being accepted for the 1981-82 school year.

Ages 2½ - 12
Pre-Kindergarten - Grade 7

Call 428-7534 to receive a brochure and to make an appointment to see the school.

THE VIRGINIA BEACH SUN

SUNSPOTS

The Virginia Beach Sun is available at over forty 7-eleven stores in Virginia Beach, 24 hours a day, seven days a week.

Check below for the closest store in your area!

7 ELEVEN FOOD STORES

THE SOUTHLAND CORPORATION

1900 Diamond Springs Road
2021 Independence Boulevard
1635 Pleasure House Road
2200 Pleasure House Road
4461 Shore Drive
3745 Shore Drive
2256 Red Tide Road
1575 Mill Dam Road
853 First Colonial Road
325 Great Neck Road
425 King's Grant Road
316 Little Neck Road
125 South Plaza Trail
3011 Sillina Drive
3620 South Plaza Trail
3948 Holland Road
3564 Holland Road, Primrose Shopping Center
900 S. Lynnhaven Parkway
3312 Holland Road
3185 Holland Road
2428 Princess Anne Road
1401 Harper's Road
1297 General Booth Boulevard
11th Street and Atlantic Avenue
745 Virginia Beach Boulevard
22nd Street and Baltic Avenue
24th Street and Pacific Avenue
39th Street and Atlantic Avenue
317 32nd Street, and Arctic Avenue
600 Birdneck Road
1100 Virginia Beach Boulevard
131 Thalia Village Shop
4961 Holland Road
4885 N. Witchduck Road and Aragona
316 Lynnshore Drive

Donlon

People like it!

"The people who pick up the Sun in the 7-Elevens" said 12 year Beach resident Maureen Donlon, "really seem to like it pretty well. I like it myself; it's very interesting."

Donlon is a nine month Southland Corporation employee, and works at the store located at 853 First Colonial Road.

Sun Atlantic Avenue Locations

Barr's Pharmacy, 17th Street and Atlantic Avenue
The Marjac, 22nd Street and Oceanfront
Post Office, 24th Street and Atlantic Avenue
News Center, 23rd and Atlantic Avenue
Holiday Inn, 25th Street and Atlantic Avenue
Ingram's Pharmacy, 25th Street and Atlantic Avenue
Princess Anne Motel, 25th Street and Atlantic Avenue
The Seahawk Motel, 26th Street and Atlantic Avenue
Simmons Photo, 26th Street and Atlantic Avenue
Fireside Book Shop, 3113 Pacific Avenue
Sheraton Motel, 36th Street and Atlantic
Ramada Inn, 57th Street and Oceanfront

Sun Newspaper Box Locations

Lake Wright Motel, Northampton Boulevard
Winn Dixie, Great Neck Road, Village Center
Earle's Supermarket, Virginia Beach Boulevard
Giant Open Air, Virginia Beach Boulevard
Peoples Drug Store Holland Plaza, Holland Road
Winn Dixie, Timberlake Shopping Center, Holland Road
Big Star, Lynnhaven Green Shopping Center
Winn Dixie, Lynnhaven Parkway Center
Farm Fresh, Lynnhaven Parkway, Manor Square
Safeway, Lynnhaven Parkway and Holland Road
Norfolk Airport, Newsstand
Virginia Wesleyan College, Cafeteria building
Virginia Beach General Hospital, lobby

To find out how you may have The Virginia Beach Sun newspaper delivered to your business for weekly distribution please call the Sun office at 486-3430, ask for the editor.

Virginia Beach Public Notices

PUBLIC HEARING PUBLIC HEARING PUBLIC HEARING PUBLIC HEARING PUBLIC HEARING PUBLIC HEARING

NOTICE OF PUBLIC HEARING

The Virginia Beach Board of Zoning Appeals will conduct a Public Hearing on Wednesday, April 1, 1981, at 7:30 p.m., in the Council Chambers of the Administration Building, Municipal Center, Virginia Beach, Virginia. The staff briefing will be at 7:00 P.M., in the City Manager's Conference Room. The following applications will appear on the agenda.

REGULAR AGENDA:

1. Harry Taylor requests a variance to allow parking of major recreational equipment in front of a building instead of behind the nearest portion of a building adjacent to a public street on Site 4, Block 1, Section 2, Grand Lake, 5423 Grand Lake Crescent. Bayside Borough.

2. Norman L. and Cheryl A. Beal request a variance to allow parking a major recreational equipment in front of a building instead of behind the nearest portion of a building adjacent to a public street on Lot 30, Section 1, Fairfield Forest, 812 Oglesby Court. Kempsville Borough.

3. Robert D. Smith requests a variance to allow parking of major recreational equipment in front of a building instead of behind the nearest portion of a building adjacent to a public street on Lot 7, Block L, Section 6, Brandon, 1862 Delaney Street. Kempsville Borough.

4. Norman L. Biggs requests a variance to allow parking in front of a building where prohibited on Lots 17, 18, 19 and 20, Block 10, Property of Atlantic Investment Co., 17th Street and Cypress Avenue. Virginia Beach Borough.

5. Alfred R. and Mary J. Clarke request a variance of 5 feet to a 5 foot side yard setback (east side) instead of 10 feet as required (swimming pool) on Lot 11, Section 1, Kempsville Colony, 616 Milburne Drive. Kempsville Borough.

6. Miller Oil Company requests a variance of 4 feet in sign height to 28 feet in height for the free-standing sign instead of 24 feet in height as allowed on Parcel I, Portion of Parcel A, Princess Anne Plaza, Section 11, Parcel II is Parcel A, on the plat of subdivision of Princess Anne Plaza, Section 12, South Lynnhaven Road and Bow Creek Boulevard. Lynnhaven Borough.

7. Breeden Homes, Inc. by Franklin R. Wiley requests a variance of 5 feet to a 15 foot side yard adjacent to a street (Campion Avenue) instead of 20 feet as required on Lot 1-A, Resubdivision of Lots 1, 2, 3, 4, 5, 6, 7, 8, 9, 10, 11, 12, 13, 14, 15, 16, 17, 18, 19, 20, 21 and 22, Block K, Section 2, Chimney Hill, Dryden Street. Kempsville Borough.

8. Fox-Sadler co., Inc. requests a variance of 5 feet to a 3 foot rear yard setback instead of 8 feet as previously granted by the Board of Zoning Appeals (hot tub) on Lot N, Linkhorn Park, 3611 Seapines Road. Lynnhaven Borough.

9. Mary Anna Lynch by Donald H. Rhodes, Attorney, requests a variance of 10 feet to 5 foot side yard setbacks (both sides) instead of 15 feet each as required (swimming pool) on Lot 2, Section 2, Thalia Gardens, 601 Thalia Point Road. Kempsville Borough.

10. F. Ray Price by Donald H. Rhodes, Attorney, requests a variance of 6 feet to a 4 foot rear yard setback instead of 10 feet as required (swimming pool) on Lot 12, Block D, Section 1, Huntington, 274 Hatteras Court. Kempsville Borough.

11. Dewey T. Lewis by Donald H. Rhodes, Attorney, requests a variance of 5 feet to a 10 foot rear yard setback instead of 15 feet as required (swimming pool) on Lot 366, Parcel B, Section 4, Southern Points, 929 General Hill Drive. Lynnhaven Borough.

12. Gemini Builders, Inc. requests a variance to allow to the storage sheds to encroach into the required side and rear yard setbacks where prohibited (condominium project) on 4.785 acres, Woodlawn Area, Birdneck Road. Lynnhaven Borough.

13. Cavalier Hotel Corporation requests a variance of 1 free-standing sign to 2 free-standing signs instead of 1 free-standing sign as allowed and to allow the proposed free-standing sign to advertise an accessory use (restaurant) where prohibted on Lot 54, Block 7, Section 3A-B, Virginia Beach, Atlantic Avenue and 42nd Street. Virginia Beach Borough.

14. Hudgins Real Estate requests a variance of 7 parking spaces to 12 parking spaces instead of 19 parking spaces as required on Lot 4, Block 87, Map #3, Extended, Virginia Beach Development Co., 107 37th Street. Virginia Beach Borough.

15. Mr. and Mrs. Frank E. Rough request a variance of 4 feet to a 6 foot side yard setback instead of 10 feet as required (addition - south property line) on Lot 1, Block 12, Section 8 and Bow Creek Golf Course, Princess Anne Plaza, 3220 Clubhouse Road. Lynnhaven Borough.

16. Harvey Lindsay and Co. requests a variance to allow the center identification free-standing sign to have 432 square feet to surface area instead of 200 square feet of surface area as allowed (triangular sign with 3 identical panels separated by angles greater than 15°) on Parcel F, Subdivision of Property of Rose Holland Associates, Limited Partnership, Chimney Hill, Southwest corner of Holland Road and Rosemont Road. Kempsville Borough.

17. U. Haul Co. of Tidewater Virginia requests an appeal to the Zoning Administration Officer's interpretation pertaining to an accessory use (storage cubicles) in a B-2 (Community Business District) on a Parcel, 1.4 acres more or less, Princess Anne Plaza, 140 South Plaza Trail. Lynnhaven Borough.

18. CTJ Associates request a Variance of 20 parking spaces to "0" parking spaces instead of 20 parking spaces as required (Health Club) on lots 11-13-15 and 25 feet of Lot 17, Block 41 Virginia Beach 203 19th Street. Virginia Beach Borough.

DEFERRED AGENDA:

1. Charles C. Hale, Sr. requests a variance of 4 feet in fence height to a 12 foot fence instead of an 8 foot fence as allowed (tennis court) on Lot 81, Baylake Beach, 4213 Sandy Bay Drive. Bayside Borough.

ALL APPLICANTS MUST APPEAR BEFORE THE BOARD.

W. L. Towers
Secretary
2t3/25 VB

PUBLIC NOTICE

Application of Lena Coburn, 3141 West Gibbs Road, Virginia Beach, Virginia, (in accordance with Chapter 35, Article II, Section 35-4 (f) of the Code of the City of Virginia Beach), for a FREE-STANDING MOBILE HOME for a two (2) year period.

Details on file with Department of Permits and Inspections.

Ruth Hodges Smith
City Clerk
2t3/25 VB

PUBLIC NOTICE

Notice is hereby given that on April 6, 1981, at 2:00 p.m. in the City Council Chambers in the City Hall Building, at the Municipal Center, Virginia Beach, Virginia:

The City Council of the City of Virginia Beach will hold a PUBLIC HEARING on a proposed ordinance authorizing the construction of a storm water sewer from a point in the northwest quadrant of the intersection of Alcott Road and King Richard Drive to a terminus point in the southern right-of-way line of Johnson Street, Subdivision of King's Point, int he City of Virginia Beach and the abutting landowners. A copy of the construction plans is available for review in the Department of Public Works, Operations Building, Municipal Center, Virginia Beach, Virginia, between the hours of 9:00 a.m. and 5:00 p.m., Monday through Friday.

All interested parties are invited to attend.

Ruth Hodges Smith
City Clerk
2t3/25 VB

NOTICE OF PUBLIC HEARING

Virginia:

The regular meeting of the City Council of Virginia Beach, Virginia will be heard in the Council Chambers of the City Hall Building, Municipal Center, Princess Anne Station, Virginia Beach, Virginia on Monday April 13, 1981, at 2:00 p.m., at which time the following applications will be heard:

1. An Ordinance upon Motion of the Planning Commission to adopt a set of zoning maps for the City of Virginia Beach, Virginia, replacing the set of zoning maps adopted on October, 28, 1973, and since amended. More detailed information is avilable in the Department of Planning.

CHANGE OF ZONING DISTRICT CLASSIFICATION:

KEMPSVILLE BOROUGH:

2. An Ordinance upon Application of C & C Investments Inc., for a CHANGE OF ZONING DISTRICT CLASSIFICATION from R-8 Residential District to O-1 Office District on certain property located on the East side of Grayson Road beginning at a point 600 feet more or less North of Bonney Road, running a distance of 264 feet along the East side of Grayson Road, running a distance of 519.69 feet along the Northern property line, running a distance of 126.16 feet in a Southeasterly direction, running a distance of 205.10 feet in a Southwesterly direction, running a distance of 270 feet in a Westerly direction, running a distance of 112 feet in a Northerly direction and running a distance of 185 feet in a Westerly direction. Said parcel contains 2.83 acres. KEMPSVILLE BOROUGH.

BAYSIDE BOROUGH:

3. An Ordinance upon Application of Gateway Free Will Baptist Church for a CHANGE OF ZONING DISTRICT CLASSIFICATION from B-2 Community-Buesiness District to A-1 Apartment District on certain property located 200 feet more or less South of Virginia Beach Boulevard beginning at a point 730 feet more or less West of Toy Avenue, running a distance of 217.26 feet along the Northern property line, running a distance of 213.95 feet along the Western property line, running a distance of 213.09 feet along the Southern property line and running a distance of 213.13 feet along the Eastern property line. Said parcel contains 1.035 acres. BAYSIDE BOROUGH.

LYNNHAVEN BOROUGH:

4. An Ordinance upon Application of Henry Clay Hofheimer, III, Edward A. Hofheimer and Marie A. Mansbach for a CHANGE OF ZONING DISTRICT CLASSIFICATION from R-1 Residential District to R-3 Residential District on certain property located at the Southeast corner of Harris Road and Kline Drive, running a distance of 1105 feet along the East side of Harris Road, running a distance of 1340 feet along the southern property line, running a distance of 1030 feet along the Eastern property line and running a distance of 1305 feet along the South side of Kline Drive. Said parcel contains 32.5 acres. LYNNHAVEN BOROUGH.

CONDITIONAL USE PERMIT:

LYNNHAVEN BOROUGH:

5. An Ordinance upon Application of Henry Clay Hofheimer, III, Edward A. Hofheimer and Marie A. Mansbach for a CONDITIONAL USE PERMIT for open sapce promotion on certain property located at the Southeast corner of Harris Road and Kline Drive, running a distance of 1105 feet along the East side of Harris Road, running a distance of 1340 feet along the Southern property line, running a distance of 1305 feet along the South side of Kline Drive. Said parcel contains 32.5 acres. LYNNHAVEN BOROUGH.

VIRGINIA BEACH BOROUGH:

6. An Ordinance upon Application of Nick Anoia for a CONDITIONAL USE PERMIT for a bicycle rental on certain property located on the Northeast corner of Atlantic Avenue and 14th Street, running a distance of 92.5 feet along the East side of Atlantic Avenue, running a distance of 150 feet along the Northern property line, running a distance of 88 feet along the Eastern property line and running a distance of 150 feet along the North side of 14th Street. Said parcel contains .31 acre. VIRGINIA BEACH BOROUGH.

PUBLIC HEARING

VACATION OF PLAT:
BAYSIDE BOROUGH:
7. An Ordinance upon Application of Donald C. and Dorene A. Berger for the vacation of part of that certain plat entitled "Subdivision Plat of J. C. Hudgins Shores" recorded in the Clerk's Office of the Circuit Court of the City of Virginia Beach, Virginia, in Map Book 108, at page 45, Sheet 2. More detailed information is available in the Department of Planning. Bayside Borough.

Plats with more detailed information are available in the Department of Planning.
All interested person are invited to attend.
Ruth Hodges Smith
City Clerk
2t4/1 VB

LEGAL NOTICE

VIRGINIA: In the Circuit Court Clerk's Office of the City of Virginia Beach on the 13th day of March, 1981.
Earlie Bailey,
v.
Calude H. Fentress, Jr., et al, Defendants.

ORDER OF PUBLICATION

The object of this suit is to quite title to those certain lots of parcels of land situate in Bayside Borough of the City of Virginia Beach, Virginia and designated as Lots 3 and 18 in Block 4 as shown on the Plat of Bay Shore Property of C. H. Fentress, which plat is duly recorded in the Clerk's Office of this Court in Map Book 5, Part II at page 264. It is the same property that was conveyed to the complainant by Dellar Harris, widow, by deed dated the 17th day of November, 1951 and duly recorded in said Clerk's Office in Deed Book 294, page 198.

And upon affidavit made and filed in this cuase that the defendants, Raymond C. Fentress, Harry Alden Fentress, Margaret E. Baber and Edward J. Fentress, Jr., if living are residents of this State and their last known post office addresses are 4420 Wakefield Avenue, Virginia Beach, Virginia; 1409 Colonial Avenue, Apt. A-4, Norfolk, Virginia; 1409 Colonial Avenue, Apt. A-4, Norfolk, Virginia and unknown, respectively; personal service of process having been attempted upon the defendants, Raymond C. Fentress, Harry Alden Fentress and Margaret E. Baber, but same has been returned not found; that the Bill of Complaint having stated that there are or may be persons or parties interested in the subject property whose names and last known post office addresses are unknown and making them parties

LEGAL NOTICES

defendant herein under the general description of PARTIES UNKNOWN", and and affidavit having been made that said parties are unknown, such unknown parties being the surviving spouse, heirs at law, devisees, personal respesentatives and successors in interest of Raymond C. Fentress, Harry Alden Frentress, Harry Alden Fentress, Margaret Baber and Edward J. Fentress, Jr., if deceased; it is accordingly

ORDERED that the said defendants, if living, and the said persons and parties made defendants herein under the general description of "PARTIES UNKNOWN" do appear on or before the 5th day of May, 1981, said date being more than fifty days after entry of this order, and do what is necessary to protect their interests.

It is further ORDERED that the foregoing portion of this order be published once a week for four successive weeks in the Virginia Beach Sun, a newspaper published in the City of Virginia Beach, Virginia and having general circulation therein.
J. Curtis Fruit. Clerk
Kimberly A. Brown, D.C.
Russell R. Stallard, p.q.
219 Military Circle East Bldg.
Norfolk, Va. 23502
4t4/8 VB

ADOPTIONS

VIRGINIA: In the Clerk's Office of the Circuit Court of the City of Virginia Beach, on the 26th day of February, 1981.
In re: Adoption of Kelley Lynne Bernier
By: Thomas Bradford Sargent and Nancy L. Bernier Sargent, Petitioners
TO: Paul Bernier
40 Fury Avenue
Tiverton, Rhode Island

ORDER

This day came Thomas

ADOPTIONS

Bradford Sargent. and Nancy L. Bernier Sargent, Petitioners, and represented that the object of this proceeding is to effect the adoption of the above named infant(s), Kelley Lynne Bernier, by Thomas Bradford Sargent and Nancy L. Bernier Sargent, husband and wife, and affidavit having been made and filed that Paul Bernier, a natural parent of said child(ren), is a non-resident of the State of Virginia, the last known post office address being: 40 Fury Avenue, Tiverton, Rhode Island,

It is therefore Ordered that the said Paul Bernier appear before this Court within ten (10) days after publication of this order and indicate his/her attitude toward the proposed adoption, or otherwise do what is necessary to protect his interest in this matter.
A copy Teste:
J. Curtis Fruit, Clerk
Kimberly A. Brown, D.C.
Michael F. Fasanaro, Jr.
Abrons, Fredericks, Buckley and Fasanaro
Suite 220, 5 Koger Executive Center.
Norfolk, Virginia 23502
4t3/25 VB

Virginia: In the Clerk's Office of the Circuit Court for the City of Virginia Beach on the 24th day of February, 1981
IN RE: Adoption of James Wilson Christopher II and Change of Name to Jay Steven Baumgartner
BY: Thomas R. Baumgartner and Marlene Baumgartner, husband and wife
TO: John Wilson Christopher
3657 Delbergia Street, San Diego, CA 92113

ORDER

THIS DAY, came Thomas R. Baumgartner and Marlene Baumgartner, husband and wife and Petitioners, and represented that the object of this proceedin is to effect the adoption of the above named infant. Affidavit having been made and filed that James Wilson Christopher, a natural parent of said child, is a non-resident of the State of Virginia, the last known post office address being: 3657 Delbergia Street, San Diego, California 92113.

It is therefore ORDERED that the said James Wilson Christopher answer in writing on or before April 16, 1981, and indicate his attitude toward the proposed adoption, or otherwise do

ADOPTIONS

what is necessary to protect his interest in the matter.

It is further ORDERED that this order be published once a week for four successive weeks in the Virignia Beach Sun, a newspaper published in the City of Virginia Beach, Virginia.
J. Curtis Fruit, Clerk
Phyllis N. Styron, D.C.
Stuart R. Gordon
Berg & Gordon, P.C.
2953 Virginia Beach Blvd.
Virginia Beach, Va. 23452
4t3/25 VB

VIRGINIA: In the Clerk's Office of the Circuit Court of the City of Chesapeake, on the 3rd day of March, 1981.
In the Matter of:
Adoption of Beverly Ann Jones and Change of name to Beverly Ann Williams, an infant:

ORDER OF PUBLICATION

The object of this suit is for the adoption of Beverly Ann Jones, an infant, by Victor Bailey Williams and Bessie Adams Williams, husband and wife, and affidavit having been made that due diligence has been used by or on behalf of the petitioners to ascertain in what city or corporation the naturla father resides, but without effect, the last known address of the naturla father being Richmond, Virignia, and he is hereby required to appear on or before the 1st day of May, 1981 and do what may be necessary to protect his interest.
A copy Teste:
Irene W. Walker, Clerk
L. M. Hart, D.C.
J. Hugo Madison, pq
1610 United Virginia Bank Bldg.
Norfolk, Va. 23510
4t4/1 VB

VIRGINIA: In the Clerk's Office of the Circuit Court of the City of Virginia Beach, on the 11th day of March, 1981.
In re: Adoption of Evan Yates Bailey
By: Brian Daniel Sonberg and Judith Diane Sonberg, Petitioners
To: David Bailey
104½ Douglas Street, Apt. 10
Princeton, West Virginia 24740.

ORDER

This day came Brian Daniel Sonberg and Judith Diane Sonberg, Petitioners, and represented that the object of this proceeding is to effect the adoption of the above named infant(s), Evan Yates Bailey, by Brian Daniel Sonberg and

ADOPTIONS

Judith Diane Sonberg, husband and wife, and affidavit having been made and filed that David Bailey, a legal parent of said child(ren), is a non-resident of the State of Virignia, the last known post office address being: 104½ Douglas Street, Apt. 10, Princeton, West Virginia 24740,

It is therefore Ordered that the said David Bailey appear before this Court within ten (10) days after publication of this Order and indicate his/her attitude toward the proposed adoption, or otherwise do what is necessary to protect his interest in this matter.
A copy-teste:
J. Curtis Fruit, Clerk
Kimberly A. Brown, D.C.
John M. Cloud
Attorney at Law
214 Executive Bldg.
Janaf Shopping Center
Norfolk, Va. 23502
4t4/8 VB

VIRGINIA: In the Clerk's Office of the Circuit Court of the City of Virginia Beach, on the 11th day of March, 1981.
In re: Adoption of Gary Lee Harvey and Change of Name to Gary Lee Kendrick
By: Larry E. & Katheleen Ann Kednrick, Petitioners
To: James Frederic Harvey
Massachusetts

ORDER

This day came Larry E. Kendrick and Kathleen Ann Kendrick, Petitioners, and represented that the object of this proceeding is to effect the adoption of the above named infant(s), Gary Lee Harvey, by Larry E. Kendrick and Kathleen Ann Kendrick husband and wife, and affidavit having been made and filed that James Frederic Harvey, a natural parent of said child(ren), is a non-resident of the State of Virginia, the last known post office address being: State of Massachusetts,

It is therefore Ordered that the said James Frederic Harvey appear before this Court within ten (10) days after publication of this Order and indicate his/her attitude toward the proposed adoption, or otherwise do what is necessary to protect his interest in this matter.
A copy Teste:
J. Curtis Fruit, Clerk
Kimberly A. Brown, D.C.
Melvin R. Zimm p.q.
Suite 318,
Holiday Inn Scope
Norfolk, Va. 23510
4t4/8 VB

ADOPTIONS

VIRGINIA: In the Clerk's Office of the Circuit Court of the City of Virginia Beach, on the 13th day of March, 1981.
In re: Adoption of Jose Jaca and Roberto Jaca and Change of names to Joey Tomlinson and Roberto Tomlinson
By Lawrence James Tomlinson, Sr. and Angelita S. Tomlinson, Petitioners
To: Eduardo Gutinas Jaca
City of Cebu
Philippine Island

ORDER

This day came Lawrence James Tomlinson, Sr. and Angelita S. Tomlinson, Petitioners, and represented that the object of this proceeding is to effect the adoption of the above named infant(s), Jose Jaca and Roberto Jaca, by Lawrence James Tomlinson, Sr., and Angelita S. Tomlinson, husband and wife, and affidavit having been made and filed that Eduardo Gutinas Jaca, a natural parent of said child(ren), is a non-resident of the State of Virginia, the last known post office address being: City of Cebu, Philippine Islands,

It is therefore Ordered that the said Eduardo Gutinas Jaca appear before this Court within ten (10) days after publication of this Order and indicate his/her attitude toward the proposed adoption, or otherwise do what is necessary to protect his interest in this matter.
A copy Teste:
J. Curtis Fruit, Clerk
Kimberly A. Brown, D.C.
Jeffrey G. Haverson p.q.
6330 Newtown Rd.
Norfolk, Va. 23502
4t4/8 VB

ORDER OF PUBLICATION

Commonwealth of Virginia, Virginia Beach Juvenile and Domestic Relations District Court
Commonwealth of Virginia, in re Jennifer Cathleen Weaver
Karen Williams
Dept. Social Services, 3432 Va. Beach Blvd., Va. Beach, Va. 23452
v. karen Weaver, Unknown

The object of this suit is to: On or about the 11th day of March, 1981, the Department of Social Services requests termination of risidual parental rights. The consequences of termination are that a parent or parents forever relinquish all parental rights such as, but not limited to, the rights of companionship associa-

ADOPTIONS

tion, religious training, education, discipline, maintenance, guidance, and all decision-making concerning the child's welfare; pursuant to Section 16.1-283, State Code, and based on an affidavit filed herein, the Court finds that there exist sufficient grounds for causing service of process by publication.

It is ORDERED that the defendant, Karen Weaver appear at the above-named Court and protect his interests on or before April 27, 1981 at 11:00 a.m. 4-27-81.

Alice L. Smith, Deputy

4t4/8 VB

VIRGINIA: In the Clerk's Office of the Circuit Court of the City of Virginia Beach on the 10th day of March, 1981

In Re: Petition of David Wayne Tripp for Change of Name to David Wayne Manter

By: Joan Esther Hotchkiss

ORDER

THIS DAY, came Joan Esther Hotchkiss, natural mother of David Wayne Tripp, and Petitioner, and represented that the object of this proceeding is to effect the name change of the above named child. Affidavit having been made and filed that Robert Lloyd Tripp, adoptive parent of said child, is a non-resident of the State of Virginia, his last known post office address being: Post Office Box 3033, Virginia Beach, Virginia, 23452; and that due diligence has been used to ascertain his whereabouts without effect.

It is THEREFORE ORDERED that the said Robert Lloyd Tripp answer in writing on or before April 29, 1981 and indicate his attitude toward proposed name change or otherwise do what is necessary to protect his interest in the matter.

It is further ORDERED that this Order be published once a week for four successive weeks in the Virginia Beach Sun, a newspaper published in the City of Virginia Beach, Virginia.

J. Curtis Fruit, Clerk.
Phyllis N. Styron, D.C.
Stuart R. Gordon
Berg : Gordon, P.C.
2953 Virginia Beach Blvd.
Virginia Beach, Va. 23452

4t4/8 VB

ADOPTIONS

Christopher Allen Douglass and Change of Name to Christopher Allen Reeve

By: Steven Richard & Nancy L. Reeve, Petitioners

To: John W. Blackburn
3554 Pearson Street
Memphis, Tennessee

ORDER

This day came Steven Richard Reeve and Nancy L. Reeve, Petitioners, and represented that the object of this proceeding is to effect the adoption of the above named infant(s), Christopher Allen Douglass, by Steven Richard Reeve and Nancy L. Reeve, husband and wife, and affidavit having been made and filed that John W. Blackburn, a natural parent of said child(ren), is a non-resident of the State of Virginia, the last known post office address being: 3554 Pearson Street, Memphis, Tennessee.

It is therefore Ordered that the said John W. Blackburn appear before this Court within ten (10) days after publication of this Order and indicate his/her attitude toward the proposed adoption, or otherwise do what is necessary to protect his interest in this matter.

A copy Teste:
J. Curtis Fruit, Clerk
Kimberly A. Brown, D.C.
James O. Broccoletti
Suite 318 Holiday Inn
Scope
Norfolk, Va. 23510

4t4/15 VB

VIRGINIA: In the Clerk's Office of the Circuit Court of the City of Virginia Beach, on the 20th day of March, 1981.

In re: Adoption of An Infant Female Child to be named Corrine Garrison Moarorell, an infant

By: Bartholomew Thomas Martorell and Linda Leona Martorell, Husband & Wife Petitioners

To: Perry Albert Morlang
U.S. Emory S. Land,
AS 39 RIA
Division
New York, New York 09501

ORDER

This day came Bartholomew Thomas Martorell and Linda Leona Martorell, Petitioners, and represented that the object of this proceeding is to effect the adoption of the above named infant, by Bartholomew Thomas Martorell and Linda Leona Martorell, husband and wife, and affidavit having been made and filed that Perry Albert Morlang, a natural parent of said child, is a non-

ADOPTIONS

resident of the State of Virginia, the last known post office address being: U.S. Emory S. Land, AS 39 RIA Division, New York, New York 09501,

It is therefore Ordered that the said Perry Albert Morlang appear before this Court within ten (10) days after publication of this Order and indicate his/her attitude toward the proposed adoption, or otherwise do what is necessary to protect his interest in this matter.

A copy Teste:
J. Curtis Fruit, Clerk
Kimberly A. Brown, D.C.
Judith Dockery, p.q.
Pickett, Spain, & Lyle, p.c.
101 N. Lynnhaven Road
Post Office Box 2127
Virginia Beach, Va. 23452

4t4/15 VB

ORDER OF PUBLICATION

Virginia Beach Juvenile and Domestic Relations District Court

Commonwealth of Virginia, in re Jennifer Cathleen Weaver,
Karen Williams
Dept. of Social Services
3432 Virginia Beach Blvd.
Va. Beach, Virginia 23452
vs. Randy Link
3533 Hilber
Va. Beach, Virginia 23452

The object of this suit is to: on or about the 11th day of March, 1981, the Department of Social Services requests termination of residual parental rights. The consequences of termination are that a parent or parents forever relinquish all parental rights such as, but not limited to, the rights of companionship, association, religious training, education, discipline, maintenance guidance, and all decision making concerning the child's welfare; pursuant to Section 16.1-283, State Code, and based on an affidavit filed herein, the Court finds that there exist sufficient grounds for causing service of process by publication.

It is ORDERED that the defendant Randy Hilber appear at the above named Court and protect his interests on or before April 27, 1981 at 11:00 a.m.

Alice L. Smith

4t4/15 VB

VIRGINIA: In the Clerk's Office of the Circuit Court of the City of Virginia Beach, on the 20th day of March, 1981.

In re: Adoption of Diana Maria Terraciano and

ADOPTIONS

Michelle Renee Terraciano and Change of Names.

By: Ronald P. Dykeman and Marilyn H. Dykeman, Petitioners.

TO: Salvatore A. Terraciano
Americana Apartments,
South Orange Blossom Trail
Orlando, FLA 32809

ORDER

This day came Ronadl P. Dykeman and Marilyn H. Dykeman, Petitioners, and represented that the object of this proceeding is to effect the adoption of the above named infant(s), Diana Maria Terraciano and Michelle Renee Terraciano, by Ronald P. Dykeman and Marilyn H. Dykeman, husband and wife, and affidavit having been made and filed that Salvatore A. Terraciano, a natural parent of said child(ren), is a non-resident of the State of Virginia, the last known post office address being: Americana Apartments, South Orange Blossom Trail, Orlando, FLA 32809,

It is therefore Ordered that the said Salvatore A. Terraciano appear before this Court within ten (10) days after publication of this Order and indicate his attitude toward the proposed adoption, or otherwise do what is necessary to protect his interest in this matter.

A copy Teste:
J. Curtis Fruit, Clerk
Jeanette S. Jones, D.C.
Peter McBride
P. O. Box 13336
1121 S. Military hwy.
Chesapeake, Va. 23325

4t4/15 VB

DIVORCES

In the Clerk's Office of the Circuit Court of the City of Virginia Beach, on the 25th day of February, 1981.

William R. Wright, Plaintiff, against Marietta B. Wright, Defendant.

ORDER OF PUBLICATION

The object of this suit is for the said plaintiff to obtain a divorce a vinculo matrimonii from the said defendant, upon the grounds of separation for more than one year, to-wit; since April 10, 1978. And an affidavit having been made and filed that the defendant is not a resident of the State of Virginia, the last known post office address being State of Alabama 14006 Hurstland Drive, Huntsville, Alabama 35803, it

DIVORCES

is ordered that she do appear on or before the 20th of April, 1981, and do what may be necessary to protect her interest in this suit.

A copy-Teste:
J. Curtis Fruit, Clerk
Kimberly A. Brown, D.C.
Stephen R. Margulies
18th Selden Arcade
Norfolk, Virginia 23510

4t3/25 VB

In the Clerk's Office of the Circuit Court of the City of Virginia Beach, on the 26th day of February, 1981.

Deborah Lynn Lance, Plaintiff, against Ronnie Eugene Lance, Defendant.

ORDER OF PUBLICATION

The object of this suit is for the said plaintiff to obtain a divorce a vinculo matrimonii from the said defendant upon the grounds of one year separation pursuant to Section 20-91 (9) of the Code of Virginia, to be published for four (4) successive weeks in the Virginia Beach Sun. And an affidavit having been made and filed that the defendant is not a resident of the State of Virginia, the last known post office address being 2385 Table Rock Road, Space 15 Medford, Oregon 97501; it is ordered that he do appear on or before the 20th of April, 1981, and do what may be necessary to protect his interest in this suit.

A copy-Teste:
J. Curtis Fruit, Clerk
Kimberly A. Brown, D.C.
Bruce Sanders
4460 Holland Road,
Suite 200
Virginia Beach, Va. 23452

4t3/25 VB

In the Clerk's Office of the Circuit Court of the City of Virginia Beach, on the 27th day of February, 1981.

Sharon P. Ligon, Plaintiff, against Bert Luther Ligon, Defendant.

ORDER OF PUBLICATION

The object of this suit is for the said plaintiff to obtain a divorce a vinculo matrimonii from the said defendant upon the grounds of living separate and apart for more than one year. And an affidavit having been made and filed tha tthe defendant last known post office address is 5910 Queensthorpe Court, Henrico county Virginia and that due diligence has been used by and on behalf of the plaintiff to ascertain in what

DIVORCES

county or corporation the defendant is, without effect, it is ordered that he do appear on or before the 20th of April, 1981, and do what may be necessary to protect his interest in this suit.

A copy-Teste:
J. Curtis Fruit, Clerk
Kimberly A. Brown, D.C.
Richard F. Holladay
4458 Holland Road
Virginia Beach, Va.

4t4/1 VB

In the Clerk's Office of the Circuit Court of the City of Virginia Beach, on the 6th day of March, 1981.

Grover James Davis Jr., Plaintiff, against Ellen B. Davis, Defendant.

ORDER OF PUBLICATION

The object of this suit is for the said plaintiff to obtain a divorce a vinculo matrimonii from the said defendant, upon the grounds of desertion. And an affidavit having been made and filed that the defendant is not a resident of the State of Virginia, the last known post office address being Pittsburgh, Pennsylvania, it is ordered that she do appear on or before the 27th of April, 1981, and do what may be necessary to protect her interest in this suit.

A copy-Teste:
J. Curtis Fruit, Clerk
Kimberly A. Brown, D.C.
Michael Bowerman
4458 Holland Road
Virginia Beach, Va.

4t3-1 VB

In the Clerk's Office of the Circuit Court of the City of Virginia Beach, on the 6th day of March, 1981.

Sandra Lorraine Hensley, Plaintiff,
against Bobby Dean Hensley, Defendant.

ORDER OF PUBLICATION

The object of this suit is for the said plaintiff to obtain a divorce a vinculo matrimonii, from the said defendant upon the grounds of cessation of cohabitation and separation without interuption for one year. And an affidavit having been made and filed that the defendant is not a resident of the State of Virginia, the last known post office address being Rt. 3 Marshall, North Carolina 28753, it is ordered that he do appear on or before the 27th of April, 1981, and do what may be necessary to protect his interest in this suit.

A copy-Teste:
J. Curtis Fruit, Clerk

DIVORCES

Kimberly A. Brown, D.C.
Alvin G. Leavitt
124 South Lynnhaven Road
Virginia Beach, Va.
4t4/1 VB

In the Clerk's Office of the Circuit Court of the City of Virginia Beach on the 3rd day of March, 1981.
Annette Thatch Wells, Plaintiff, against Donald Avery Wells, Defendant.

ORDER OF PUBLICATION

The object of this suit is for the said plaintiff to obtain a divorce a vinculo matrimonii from the said defendant, upon the grounds of one year spearation. And an affidavit having been made and filed that the defendant's last known post office address is 1275 Baker Road, Virginia Beach, Virginia and that due diligence has been used by and on behalf of the plaintiff to ascertain in what county or corporation the defendant is, without effect, it is ordered that he do appear on or before the 24th of April, 1981, and do what may be necessary to protect his interest in this suit.
A copy-Teste:
J. Curtis Fruit, Clerk
Kimberly A. Brown, D.C.
James M. Stafford
3284 Virginia Beach Blvd.
Virginia Beach, Va.
4t4/1 VB

In the Clerk's Office of the Circuit Court of the City of Virginia Beach, on the 4th day of March, 1981.
Mary Lou R. Malacara, Plaintiff, against Orlando Gracia Malacara, Defendant.

ORDER OF PUBLICATION

The object of this suit is for the said plaintiff to obtain a divorce a vinculo matrimonii from the said defendant, upon the grounds of a continuous, uninterrupted separation without cohabitation for a period in excess of one year as provided by Section 201-91 (9) of the Code of Virginia 1950, as amended. And an affidavit having been made and filed that the defendant is not a resident of the State of Virginia, the last known post office address being Universidad Guanajuato 209, San Nicoholas DeLas Gerzas, Nuevo Leon, Mexico, it is ordered that he do appear on or before the 27th of April, 1981, and do what may be necessary to protect his interest in this suit.
A copy-Teste:
J. Curtis Fruit, Clerk
Kimberly A. Brown, D.C.
Jeffrey G. Haverson
6330 Newtown Road
Virginia Beach, Va.
4t4/1 VB

In the Clerk's Office of the Circuit Court of the City of Virginia Beach on the 3rd day of March, 1981.
Lynn Therese Hauck, Plaintiff, against Kevin James Hauck, Defendant.

ORDER OF PUBLICATION

The object of this suit is for the said plaintiff to obtain a divorce a vinculo matrimonii from the said defendant upon the grounds of one year separation. And an affidavit having been made and filed that the defendant is not a resident of the state of Virginia, the last known post office address being U.S.S. Worden (CG-18) N/X Division, FPO San Francisco, CA 96601, it is ordered that he do appear on or before the 24th of April, 1981, and do what may be necessary to protect his interest in this suit.
A copy-Teste:
J. Curtis Fruit, Clerk
Kimberly A. Brown, D.C.
James M. Stafford
3284 Virginia Beach Blvd.
Virginia Beach, Va.
4t4/1 VB

In the Clerk's Office of the Circuit Court of the City of Virginia Beach, on the 3rd day of March, 1981.
George M. Nicolaisen, Plaintiff, against Lila Thorns Nicolaisen, Defendant.

ORDER OF Publication

The object of this suit is for the said plaintiff to obtain a divorce a vinculo matrimonii from the said defendant upon the grounds of the parties have lived separate and apart in excess of one year. And an affidavit having been made and filed that the defendant is not a resident of the State of Virginia, the last known post office address being RD 3 Box 245, York, Pennsylvania, it is ordered that she do appear on or before the 24th of April, 1981, and do what may be necessary to protect her interest in this suit.
A copy-Teste:
J. Curtis Fruit, Clerk
Kimberly A. Brown, D.C.
Alan L. Cohen
281 Independence Blvd.
Virginia Beach, Va.
4t4/1 VB

In the Clerk's Office of the Circuit Court of the City of Virginia Beach on the 6th day of March, 1981.

ORDER OF PUBLICATION

The object of this suit is for the said plaintiff to obtain a divoce a mensa et thoro to be merged into a divorce a vinculo matrimonii from the said defendant, upon the grounds of willful desertion and abandoment. And an affidavit having been made and filed that the defendant last known post office address is 252 Calloway Lane, Virginia Beach, Va. 23462 and that due diligence has been used by the plaintiff to ascertain in what County or City such Defendant is, without effect, it is ordered that he do appear on or before the 27th of April, 1981, and do what may be necessary to protect his interest in this suit.
A copy-Teste:
J. Curtis Fruit, Clerk
Kimberly A. Brown, D.C.
Alvin G. Leavitt
124 S. Lynnhaven Rd.
Virginia Beach, Va.
4t4/1 VB

In the Clerk's Office of the Circuit Court of the City of Virginia Beach, on the 6th day of March, 1981.
Peter Roland Schmidtke, Plaintiff, against Caroline Elizabeth Bowler Schmidtke, Defendant.

ORDER OF PUBLICATION

The object of this suit is for the said plaintiff to obtain a divorce a vinculo matrimonii from the said defendant, upon the grounds of one year separation. And an affidavit having been made and filed that the defendant is not a resident of the State of Virginia, the last known post office address being 5850 Walton Avenue, Philadelphia, Pennsylvania, it is ordered that she do appear on or before the 27th of April, 1981, and do what may be necessary to protect her interest in this suit.
A copy-Teste:
J. Curtis Fruit, Clerk
Kimberly A. Brown, D.C.
Tom C. Smith
2604 Pacific Avenue
Virginia Beach, Va.
4t4/1 VB

In the Clerk's Office of the Circuit Court of the City of Virginia Beach, on the 4th day of March, 1981.

ORDER OF PUBLICATION

Jerry Clinebell, Plaintiff, against Cheri S. Clinebell, Defendant.

The object of this suit is for the said plaintiff to obtain a divorce a vinculo matrimonii from the said defendant, upon the grounds of Adultery or in the alternative desertion for a period of more than one year, or in the alternative separation for a period of more than one year. And an affidavit having been made and filed that the defendant is not a resident of the State of Virginia, the last known post office address being c/o Mary A. Miller, 451 Main Raing, Hamilton, Ohio 45011, it is ordered that she do appear on or before the 27th of April, 1981, and do what may be necessary to protect her interest in this suit.
A copy-Teste:
J. Curtis Fruit, Clerk
Kimberly A. Brown, D.C.
Calvin H. Cildress
533 Newtown Rd.
Virginia Beach, Va.
4t4/1 VB

In the Clerk's Office of the Circuit Court of the City of Virginia Beach, on the 6th day of March, 1981.
Stephen Michael Howe, Plaintiff, against Robin Bettina Cummings Howe, Defendant.

ORDER OF PUBLICATION

The object of this suit is to obtain a divorce a mensa et thoro to be later merged into a divorce a vinculo matrimonii from the said defendant upon the grounds of desertion. And an affidavit having been made and filed that the defendant is not a resident of the State of Virginia, the last known post office address being 16 Front Street Ap, 3, Addison, New York, it is ordered that Robin Bettina Cummings Howe do appear on or before the 29 of April, 1981, and do what may be necessary to protect her interest in this suit.
A copy-Teste:
J. Curtis Fruit, Clerk
Linda Noel Hill, D.C.
Alan B. Comess
5241 Princess Anne Rd.
Virginia Beach, Va.
4t4/1 VB

In the Clerk's Office of the Circuit Court of the City of Virginia Beach on the 9th day of March, 1981.
Teresa Dawn Johnson, Plaintiff, against John Richard Johnson, Defendant.

ORDER OF PUBLICATION

The object of this suit is for the said plaintiff to obtain a divorce a vinculo matrimonii from the said defendant, upon the grounds of one year separation. And an affidavit having been made and filed that the defendant is not a resident of the STate of Virginia, the last known post office address being Route 1, Box 145, Hope, Arkansas, it is ordered that he do appear on or before the 28th of April, 1981, and do what may be necessary to protect his interest in this suit.
A copy-Teste:
J. Curtis Fruit, Clerk
Kimberly A. Brown, D.C.
Forest A. Nester
3284 Virginia Beach Blvd.
Virginia Beach, Va.
4t4/1 VB

In the Clerk's Office of the Circuit Court of the City of Virginia Beach, on the 10th day of March, 1981.
Mathew E. Rockwell, Plaintiff against Luann K. Rockwell, Defendant.

ORDER OF PUBLICATION

The object of this suit is for the said plaintiff to obtain a an annullment from the said defendant, upon the grounds of unlawful marriage or in the alternative final decree on basic of a 1 year separation. And an affidavit having been made and filed that the defendant is not a resident of the State of Virginia, the last known post office address being 2516 George Street, Sioux City, Iowa 51103, it is ordered that she do appear on or before the 4th of May, 1981, and do what may be necessary to protect her interest in this suit.
A copy-Teste:
J. Curtis fruit, Clerk
Kimberly A. Brown, D.C.
George G. Joyner
364 Crawford Parkway
Portsmouth, Va. 23704
4t4/8 VB

In the Clerk's Office of the Circuit Court of the City of Virginia Beach, on the 12th day of March, 1981.
Charles Cecil Crawford, III, Plaintiff against Rorena Crawford, Defendant.

ORDER OF PUBLICATION

The object of this suit is for the said plaintiff to obtain a divorce a vinculo matrimonii, from the said defendant, upon the grounds of a 1 year separation pursuant to Section 20-91(9) of the Code of Virginia to be published for four (4) successive weeks in the Virginia Beach Sun. And an affidavit having been made and filed that the defendant is not a resident of the State of Virginia, the last known post office address being 1118 Abbott Court Baltimore, Maryland, it is ordered that she do appear on or before the 4th of May, 1981, and do what may be necessary to protect her interest in this suit. ½
A copy-Teste:
J. Curtis Fruit, Clerk
Kimberly A. Brown, D.C.
Bruce Sanders
4460 Holland Road
Virginia Beach, Va. 23452
4t4/8 VB

In the Clerk's Office of the Circuit Court of the City of Virginia Beach, on the 12th day of March, 1981.
Loretta Ann Buchanan, Plaintiff, against John Buchanan, Defendant.

ORDER OF PUBLICATION

The object of this suit is for the said plaintiff to obtain a divorce a vinculo matrimonii from the said defendant, upon the grounds of the parties having lived separate and apart without cohabitation and without interruption for a period in excess of one year. And an affidavit having been made and filed that the defendant is not a resident of the State of Virginia, the last known post office address being c/o Faye Holder Route 4, Box 5524, Henderson, Texas 75652, it is ordered that he do appear on or before the 4th of May, 1981, and do what may be necessary to protect his interest in this suit.
A copy-Teste:
J. Curtis Fruit, Clerk
Kimberly A. Brown, D.C.
Stuart R. Gordon
P. O. Box 2257
Virginia Beach, Va. 23452
4t4Z/8 VB

In the Clerk's Office of the Circuit Court of the City of Virginia Beach, on the 12th day of March, 1981.
Ellis G. Rogers, Jr., Plaintiff, against Trudy D. Rogers, Defendant.

ORDER OF PUBLICATION

The object of this suit is for the sais plaintiff to obtain a divorce a Vinculo Matrimonii from the said defendant, upon the grounds of desertion and/or one years uninterrupted separation. And an affidavit having been made and filed that the defendant is not a resident of the State of Virginia, the last known post office

DIVORCES

address being 9230 Lagoon Place Apt. 116 Ft. Lauderdale, Florida 33324, it is ordered that she do appear on or before the 1st of May, 1981, and do what may be necessary to protect her interest in this suit.

A copy-Teste:
J. Curtis Fruit, Clerk
Jeanette S. Jones, D.C.
Norman Hecht
North Mall
Military Circle
Norfolk, Va. 23502
4t4/8 VB

In the Clerk's Office of the Circuit Court of the City of Virginia Beach, on the 16th day of March, 1981.
Vivian Lee Wyant, Plaintiff, against Eugene Wyant, Defendant.

ORDER OF PUBLICATION

The object of this suit is for the said plaintiff to obtain a divorce a vinculo matrimonii from the said defendant upon the grounds of the parties having lived separate and apart without cohabitation and without interruption for a period in excess of one year. And an affidavit having been made and filed that the defendant is not a resident of the State of Virginia, the last known post office address being 9 Ranger Drive Charleston, South Carolina, it is ordered that he do appear on or before the 7th of May, 1981, and do what may be necessary to protect his interest in this suit.

A copy-Teste:
J. Curtis Fruit, Clerk
Kimberly A. Brown, D.C.
Stuart Gordon
P. O. Box 2257
Virginia Beach, Va.
4t4/8 VB

In the Clerk's Office of the Circuit Court of the City of Virginia beach, on the 10th day of March, 1981.
Albert V. Toves, Plaintiff, against Maragaret Hughes Toves, Defendant.

ORDER OF PUBLICATION

The object of this suit is for the said plaintiff to obtain a divorce a vinculo matrimonii from the said defendant, upon the grounds of one year separation. And an affidavit having been made and filed that the defendant is not a resident of the State of Virginia, the last known post office address being 100 Swift Street, Coosecreek, South Carolina 29445, it is ordered that she do appear on or before the 4th of May, 1981, and do what may be necessary to protect her interest in this suit.

A copy-Teste:
J. Curtis Fruit, Clerk
Kimberly A. Brown, D.C.
Tom Smith
2604 Pacific Avenue
Virginia Beach, Va.
4t4/8 VB

In the Clerk's Office of the Circuit Court of the City of Virginia Beach, on the 19th day of March, 1981.
Lillian Anne Curfman Marable, Plaintiff against Carl H. Marable, Defendant.

ORDER OF PUBLICATION

The object of this suit is for the said plaintiff to obtain a divorce from bed and board to be later merged into a divorce from the bonds of matrimony from the said defendant, upon the grounds of willful desertion and abandonment. And an affidavit having been made and filed that the defendant is not a resident of the State of Virginia, the last known post office address being 3900 Old Sunbeam Road, Apt. 152, Jacksonville, Flordia 32217, it is ordered that he do appear on or before the 11th of May, 1981, and do what may be necessary to protect his interest in this suit.

A copy-Teste:
J. Curtis Fruit, Clerk
Kimberly A. Brown, D.C.
Robert S. Dorsey
P. O. Box 3508
Norfolk, Va. 23514
4t4/15 VB

In the Clerk's Office of the Circuit Court of the City of Virginia Beach, on the 18th day of March, 1981.
Theresa Ann Crum, Plaintiff, against Kerry D. Crum, Defendant.

ORDER OF PUBLICATION

The obejct of this suit is for the said plaintiff to obtain a divorce a Vinculo Matrimonii from the said defendant, upon the grounds of one year separation. And an affidavit having been made and filed that the defendant is not a resident of the State of Virginia, the last known post office address being 105 East Buffalo Street, Rawlins, Wyoming, it is ordered that he do appear on or before the 7th of May, 1981, and do what may be necessary to protect his interest in this suit.

A copy-Teste:
J. Curtis Fruit, Clerk
Jeanett S. Jones, D.C.
William M. Macali
3707 Virginia Beach Blvd.
Byler Building
Suite 101
Va. Beach, Va. 23452
4t4/15 VB

In the Clerk's Office of the Circuit Court of the City of Virginia Beach, on the 19th day of March, 1981.
Lesley Diane White Brake, Plaintiff, against James R. Brake, Defendant.

ORDER OF PUBLICATION

The object of this suit is for the said plaintiff to obtain a divorce A Vinculo Matrimonii from the said defendant, upon the grounds of living separate and apart for more than one (1) year. And an affidavit having been made and filed that the defendant is not a resident of the State of Virginia, the last known post office address being 6904 Redman Place, Charlotte, North Carolina, it is ordered that he do appear on or before the 11th of May, 1981, and do what may be necessary to protect his interest in this suit.

A copy-Teste:
J. Curtis Fruit, Clerk
Jeanette S. Jones, D.C.
Richard E. Payne
6037 Providence Road
P. O. Box 64427
Va. Beach, Va. 23464
4t4/15 VB

VIRGINIA: In the Clerk's Office of the Circuit Court of the City of Virginia Beach on the 19th Day of March, 1981.
Curtis Lee Humphries, Jr.
Complainant
v.
Briggitte Helga Winter Humphries, Defendant.

ORDER OF PUBLICATION

The object of this suit is for the Complainant to obtain from the defendant a divorce a vinculo matrimonii on the grounds of a one year separation, an affidavit having been made and filed that the Defendant is not a resident of the State of Virginia, the defendant is hereby required to appear and protect his interests on or before May 11, 1981, which date is no sooner than fifty (50) days after the entry of this Order of Publication. It is oredered that this Order of Publication shall be published once a week for four (4) successive weeks in the Virginia Beach Sun, a newspaper having general circulation in this City.

Teste:
J. Curtis Fruit, Clerk
Kimberly A. Brown, D.C.
William H. Oast, III
Babb, Oast, Hook and Crowe
P. O. Box 339
Portsmouth, VA 23705
4t4/15 VB

In the Clerk's Office of the Circuit Court of the City of Virginia Beach, on the 19th dfay of March, 1981.
Raymond Lee Gray, Jr., Plaintiff, against Gracie Ann Gray, Defendant.

ORDER OF PUBLICATION

The object of this suit is for the said plaintiff to obtain a divorce a vinculo matrimonii from the said defendant, upon the grounds of continuous and uninterrupted separation without any cohabitation for a period in excess of one year. And an affidavit having been made and filed that the defendant is not a resident of the State of Virginia, the last known post office address being 5403 Dorchester Road, Apt. 403 Charleston, South Carolina 29405, it is ordered that she do appear on or before the 11th of May, 1981, and do what may be necessary to protect her interest in this suit.

A copy-Teste:
J. Curtis Fruit, Clerk
Kimberly A. Brown, D.C.
Alvin G. Leavitt
124 South Lynnhaven Rd.
Virginia Beach, Va.
4t4/15 VB

Your Right to Know

The Virginia Beach Sun believes its readers should be informed regularly of government actions which may affect them. We believe that the public trust given to our city officials should be reaffirmed - or challenged - through our democratic freedom of the press. The Virginia Beach citizenry is entitled to such information, to a constant accounting of how their tax money is spent and where. The Virginia Beach Sun strives to provide this information each week. The Virginia Beach Sun--Virginia Beach's only newspaper--believes that in most instances the functions of your government are imbodied in public notices. And, in that self-government charges all citizens to be informed, this newspaper urges every citizen to read and study these notices.

The Virginia Beach Sun

The Virginia Beach Sun meets all requirements for legal publications and offers the lowest Legal Notice rates in Tidewater. Call 547-4571 for space reservation.

Application for Miss Va. Beach

Applications are now being taken for Virginia Beach girls interested in competing in the 1981 Miss Virginia Beach Beauty Pageant.

A preliminary to the Miss America Pageant, the contest will be held on Sunday, May 24 at 8 p.m. at Plaza Junior High School.

Contestants must be between the ages of 17 and 26 and must never have been married. Talent will also be judged.

For more information call 461-4732 or write, Miss Virginia Beach Pageant, 505 Edwin Drive, Virginia Beach Virginia, 23462.

Kempsville Spring run slated

The Fourth Annual Virginia Beach Recreation Center/Kempsville Spring Run will be held April 11 at Seashore State Park. Registration begins at 10 a.m. and the run begins at 10:30 a.m. The event is co-sponsored by the Virginia Beach Department of Parks and Recreation and Finish Line Sports, located in Fairfield Shopping Center.

Age groups for this event are: Males; 12 and under, 13-17, 18-24, 25-29, 30-34, 35-39, 40-45, 46-54, and 55 and over. Female groupings are: 12 and under, 13-17, 18-24, 25-29, 30-39, 40-49, and 50 and over. The 8.5 mile course begins in the first parking lot at the entrance to the park and continues along the main nature trail to 64th Street and back.

Finish Line Sports will be providing discount coupons to our winners for merchandise from its Fairfield Shopping Center location. Finish Line Sports are all runner-owned and are devoted exclusively to jogging and running gear.

For further information contact the athletic staff of the Virginia Beach Recreation Center/Kempsville at 495-1892.

The theater and music departments at Virginia Wesleyan College will present a joint production of "How to Succeed in Business Without Really Trying" March 30 through April 4.

Performances will be at 8 p.m. each evening in the Chapel. Tickets may be purchased at the door, but reservations should be made by calling the college switchboard at 461-3232.

Auditions for "Don Juan"

The performing arts unit of the Virginia Beach Department of Parks and Recreation has announced auditions for the Reader's Theatre Company's 1981 production of "Don Juan in Hell" by George Bernard Shaw.

Three males and one female are needed for the auditions, which will be at the Virginia Beach Recreation Center/Kempsville Theatre on Friday, March 27 from 7:30 to 10 p.m.; Saturday, March 28 from 2 p.m. to 6 p.m.; and Sunday, March 29 from 5 p.m. to 9 p.m.

For further information, contact the performing arts unit at 467-4884 or 495-1892.

Mary Mary this weekend

"Mary, Mary" opens Friday, March 27 at the Little Theatre of Virginia Beach. Performances are scheduled for Fridays and Saturdays at 8:30 p.m. on March 27, 28, April 3, 4, 10, 11, with matinees on Sunday April 5 at 3 p.m. Reservations may be made by calling 428-9523. Ticket information available also.

The play, by Jean Kerr, is a comedy concerning Bob McKellaway, his fiance and his former wife who appears at his apartment because his lawyer has summoned her to help with Bob's sticky tax problems. The play will be directed by Fran Peterson.

The cast: Wayne Price as Bob McKellaway; Angie Aresco as Mary McKellaway; Lisa Myers as Tiffany Richards; Tom Harris as Dirk Winston; and Mac McManus as Oscar Nelson.

The theatre is located at 24th and Barberton Drive, one-fourth mile from Birdneck Road.

Call 481-4552 for further information.

Virg

Selling, renting or hiring? Virginia Beach Sun Classified ads are the answer.

Place your low cost, quick acting classified ad today. Call 486-3430 or mail the handy coupon. We're here to help you with your ad.

20 words or less, 1 week, $3.20 - 20 words or less to run 4 weeks only $9.60 (The fourth week is free). Your ad will run in each issue of The Chesapeake Post and Virginia Beach Sun.

My classified ad _____

_____

_____

_____

_____

_____

_____

_____

_____

Please run ad for ( ) issues or ( ) til stopped. Cost is $9.60 for 4 weeks for first 20 words, 17¢ for each additional word.

☐ **Please Bill Me** ☐ **Payment enclosed**

Name_____

Address_____

City_____ State_____ Zip_____

Mail to SUN / POST Classifieds
138 Rosemont Road
Virginia Beach, Virginia

ANNOUNCEMENTS

NATIONWIDE DATE-A-MATE — Dating locally in your area. New and respectable way to DATE-A-MATE just for you, 24 hour service, 7 days a week. Call or write 1-800-682-7465. DATE-A-MATE, 2403 Bath St., Suite A, Santa Barbara California 93105.

TFN

CASH PAID - Va. Beach Antique Co. pays cash for antiques and old furniture, clocks, glassware, lamps, china, oil paintings, oriental rugs, old iron & tin toys. We buy one piece or entire housefulls. Also good used furniture. Call 422-4477 between 8-6 pm.

TFN

OPEN YOUR OWN RETAIL APPAREL SHOP. - Offer the latest in jeans, denims and sportswear. $14,850.00 includes inventory, fixtures, etc. Complete Store! Open in as little as 2 weeks anywhere in U.S.A. (Also, infants and childrens shop). Call SUE, TOLL FREE 1-800-874-4780.

1t3-25

ANNOUNCEMENTS

MARRIAGES, CHRISTIAN Cermonies, bonded minister. 397-6614.

4t3-26

CALL SIGHTLINE- At 490-0477 for vision care information.

4T 4-2

HAND CRAFTS - Sold on consignment, for information, call 497-9764 or come by Patty Cake Gift Shop, 800 Baker Rd., Va. Beach, Va.

4T 4-9

FREE SAND - approximately 50 loads clean beach sand. You load and haul. Great fill, back fill or underlayer. Call 460-0812.

4T 4-9

ALCOHOLICS ANONYMOUS -Meets 8:00 PM every Tuesday at St. Thomas Episcopal Church; 233 Mann Dr., Great Bridge. Newcomers welcome.

4t4-2

PUBLIC NOTICE — Ways to avoid $40.00 plus plumbing bills. Due to water shortage. Send $2.00 check or money order to: J.D. Roberts, P.O. Box 4307, Va. Bch., Va. 23454.

TFN

ANNOUNCEMENTS

LONELY CHRISTIAN SINGLES- Meet Christian SINGLES IN YOUR AREA. Write Christian Singles Club, P. O. Box 1823, Summerville, South Carolina, 29483, or call 1-803-871-9850. 24 hours.

TFN

THE LEIGH PHOTOGRAPHIC - Service, P.O. Box 15007, Chesapeake, Va. 23320 "The Wedding Photographers" for more information please phone 482-1312.

TFN

FOR PERSONAL CONSULATION - On cosmetics by licensed cosmetologist. Call Fashion Two Twenty. 424-1479.

4t3-26

FREE AND IMMEDIATE - Pick up - For any old and unwanted items that you may have. Call anytime. 587-2366.

4T 4-9

HELP WANTED

FLIGHT ATTENDANT - for helicopter. Norfolk, Va. Beach area. Prefer unattached, self-reliant attractive young lady. Around 5 ft. 3 in., 100 lbs. Second language and typing helpful. For appointment call 460-4127 and leave name and phone number.

4t4-15

HELP WANTED-INSURANCE SALES - full or parttime, work your own hours, outstanding products and commissions. Call 487-4010.

4T 4-9

PRINCESS HOUSE HOME PARTY PLAN - No experience, will train, car and phone necessary. Can earn $10.00 or more per hour. Call 467-4257.

4T 4-9

HELP WANTED - Need compentent typist/errand person for law office. Salary commensurate with experience. 428-6443.

4t3-26

CAMP GROUND HELP Wanted - Spring and Summer applications are now being taken for our registration desk, stores, swimming pools, maintenance outside grounds and recreational facilities. Apply between 10 a.m. - 2 p.m. Mon-Wed. Holiday Travel Park 1975 General Booth Blvd. Va. Beach, Va.

4t3-26

AUTOS

FORD - 1980, handicapped lifts and hand controls, like new. 588-6243.

4T 4-2

PONTIAC - Gran Am, 1973, automatic, tape deck AM-FM radio, craiger rims, sun roof, slight body damage. $900.00 488-8897.

4T 3-26

AUDI FOX — 1974, 4 cylinder, excellent shape. $2195. Comet 1973, womans car, 6 cylinder, well kept. $1395. 340-8511.

4t3-26

DODGE - 1975 Dart, 2 door, sedan slant 6, auto, 59,000 miles, runs good, asking $1800. 422-0436

4T 4-9

AUTOS

BUICK - 1979 Estate Wagon. All power, many extras, excellent condition. Low mileage. $5995. 481-1035.

4t3-26

DODGE - 1968 **DART**, New 318 motor, 727 Torque Flight Transmission, just rebuilt with shift kit. Body needs front fender and paint. I have $1000. in motor alone. Asking $800.00. Call 463-3880 after 5:30.

TFN

BUICK - 1973 Limited. New inspection, air tilt wheel, AM-FM tape deck. $1000. 467-7972.

4t3-26

COUNTRY SQUIRE Station Wagon 461-5229.

1t3-25

DATSUN - 1978, 280Z black, 5 speed, air, AM-FM radio, 1 owner. 41,750 miles, $6,700. 486-5483.

1t3-25

FORD GRANADA - 1976, 6 cylinder, 4 door, vinyl top, power steering and brakes, air condition, low mileage, good economical car. $1,995. 461-7717.

1t3-25

CHEVY - 1957, 2 door hardtop, new paint, runs good, needs carpet and 1 side door chrome. $1,500. 499-2229.

4t4-15

TOYOTA - 1978, Corona DLX wagon, 35,000 miles air, AM-FM stereo, 5 speed, very clean. $4,575. 467-4405.

4t4-15

PONTIAC ASTRE - 1975, 4 cylinder, AM-FM stereo air condition, new inspection, new paint, new tires. Must sell. $1,295. 499-5711.

3-25

MUSTANG II - 1977 4 cylinder, 4 speed, AM-FM Cassette Factory sun roof, radials, 1 owner, excellent throughout. $3,250. 499-5711.

1t3-25

1976 PONTIAC FIREBIRD - Sporty looking, full power, air, 8 track. Good condition. Cruise control. Must sell. 489-4781.

2t4-1

LINCOLN - 1979 Continental, 50,000 miles, 4 door, fully equipped. One owner. $3,995. 397-2023

1T 3-25

FORD - 1973 LTD 2 door, air, power steering and brakes, AM -FM stereo, vinyl top, new tires, electric seats, delayed wipers, ect. 497-8897.

4T 4-9

JEEPS - Government surplus listed for $3196 and sold for $44. Cars, boats, trucks. For your directory on how to purchase call 312-931-1961.

TFN

DODGE - 1975 Ramcharger, 4 speed, power steering and brakes, sun roof, AM-FM radio cassette equalizer hitch, 360 V-8, 2 barrell. Excellent condition, 426-6981.

1t4-25

AUTOS

FORD - 1979 LTD,Country Squire, 8 passenger station wagon, 11,000 miles, all power, air fingertip cruise control, best offer over $6500. 583-5376

4T 4-9

NOVA - 1977, runs great, loaded, $1795. 482-3524

4T 4-9

VOLVO - 1978, 264 GL, all options, $6795. 627-5931

2T 3-26

CADILLAC - 1977, Sedan DeVille, green with tan vinyl top, leather seats, all power. Cruise control. $5200. 481-2628

4T 3-36

TRUCKS

DATSUN - 1974 pickup camper, step bumper, mag wheels, AM-FM radio, excellent condition. Regular gas. New clutch, drive train, and other extras. Call anytime 425-9257.

1t3-35

FORD - 1965, F-600, Holmes, 440 rig. Like new $3,200. 425-9410.

4t4-15

FORD TRUCK - 1979, 4x4 fully equipped, plush interior. Must see to believe. $16,000. 486-6601.

4t3-26

BOATS

SEARAY '73 — SRV240 Weekender, Excellent condition. Asking $5000. Will consider best reasonable offer. Call 467-8072 after 4:30 for details.

4t3-26p

PETS

HORSES STALLS FOR Rent - Large box stalls, 2 training corrals, excellent feed and care. St. Brides area. $100. per month. 421-7775.

4t3-26

MISCELLANEOUS FOR SALE

TORO LAWN MOWER - Needs little work. $60.00. 468-5885 after 2p.m.

4t3-26

MULCH -BUTLER AND SON - Shredded wood and bark hardwood, truckload, any size. Protect your shrubs. Get now while on sale. We deliver in one day. 853-0250 or 855-7467.

TFN

BUTCHER BLOCK-30x40 excellent condition. Like new. $375.00. 499-1057.

4T 4-2

2 MAHOGANY END TABLES - 2 Brass lamps with off white shades. $50.00 545-2503.

4T 4-9

ENCYCLOPEDIAS - 54 volume, Encyclopedia Brittanica Great Book Collection. $600. 427-5669.

4t4-15

BEDROOM SET - 4 pc. French Provencial, $269.00. Girls 20" Schwinn bicycle, $60. New ceramic hurricane lamp (base only) $19. Dynamite baby set, $14. Black vinyl sofa, $100. all in very good condition. 543-0607.

1t3-25

MISC. FOR SALE

MARBLE TOP Ice Cream Table - Desk, sofa, unusual misc. furniture. 547-7431.

4t4-15

MOVING SALE - Washer, dryer, sofa, hide-a-bed, lamps, dishes, antiques, and misc. 467-1807.

1t3-25

BABYLADY-Great Bridge, Used baby furniture and accessories. 448 D.North Battlefield Blvd., Chesapeake. Open Wed. - Sat. 11-4. Call 547-7200. Will also buy.

TFN

DOLL CLOTHES — For Barbie and Ken, large selection. Great variety. Handmade, Call Nancy 490-2838.

TFN

WATER BED - Complete queen size set up. Like new. $250. 340-8027.

4t3-26

2 APT. SIZE GAS STOVES - $85. each, washer $85. Large refrigerator, $150. 545-9300.

1t3-35

SURFBOARD - Ocean Pacific, never used, 6½ ft. Asking $200 or best offer. 422-3873.

2t4/1

COMPLETE KITCHEN Cabinet set - Frigidaire deluxe wall oven, $110. 4 burner with grill Thermodore stainless steel stove top. $75. 853-0549.

1t3-25

REFRIGERATOR - Sears, excellent condition, White. $200. 340-5256.

1t3-25

SHORTHAND MACHINE - Serious inquiries only. Call 463-3880 for details.

4t4-15

CAMERA - Canon, with acc. 545-2254

1T 3-25

SEARS SELF CLEANING Range - Purchased in November. Almond. Moving must sell. 399-2704.

1t3-25

100% PURE LAMBS WOOL PONCHO - White and Brown. Brand new. $65.00. Call 463-3880.

4T 4-9

SEWING MACHINE - Sears wood cabinet, many attachments, excellent condition. Mamiya Sekor 1000 DTL series, 55 mm lens, electronic flash, carring case. Excellent condition. 467-1046.

1T 3-19

LIVING ROOM SUIT - Sectional, like new, 622-8396.

1t3-25

TELEVISION - Giant 5' Sony, 1 year old, $1,200. Serious calls only. 464-8017.

4t4-15

FISH FIGHTING CHAIR - New with base and attachments $175. New 18 foot aluminum outriggers and chrome plated deck mounts $200. Solid teak stern and/or swim platform for 8' wide boat $250. Will sell seperately or $500 for entire package. 397-2928. All brand new.

4t4/15

Virginia Beach Sun Classified Ads

HOMES FOR SALE

CASTLE - 1974, fireplace, den, 2 bedroom. Newly remodeled bathroom, good condition. Must be moved. $2000 and assume $138 per month payments. 428-6015 after 4 p.m.

4t4-15

KICK OFF YOUR SHOES, sit back and enjoy the good life around your fireplace in either of these beautiful 3 BR brick homes - Quiet, country atmosphere with enough land to make your leisure a pleasure—Hickory—an inviting atmosphere welcomes you in the front door of this most unusual colonial home designed for casual living. Assumable VA loan—Owner transferred and on the verge of panic - HELP! North Landing Farms—It's hard to believe anyone lives here -This ranch sparkles. Tastefully chosen wallpaper and carpeting enhances this home - Call today for further details! Century 21 Charter Realty, Julia Bochert. 499-8195 or 461-1616

2t4-1

HORTON - 1977 double wide, 4x56, central air, 3 bedroom 2 full bath, living room, dining room, den. 10x12 patio deck, 9x10 shed on concrete slab. Fenced yard. appliances. on Cul De Sac. Derby Run Mobile Home, Oceana. $7000.00 down and assume. 422-4840.

4T 4-9

PORTLOCK - 4103 2nd. street. 4 rooms, ½ bath, garage, storage house, double lot, 300 feet deep. 393-9860

4T 4-9

VA. BEACH - Ocean side, North east, Cottage, 3 bedroom, furnished available now until May 30 after Summer rates. $235 - $275 per month. Call 423-0888 or 428-8052.

4t4-15

Firewood

FIREWOOD-All hardwood, $90.00 cord or best inflation by buying a cord and one half for $125.00, Split and delivered. 486-1843.

4T 4-2

FIREWOOD - A-1, hardwood, large truckload. Approximately 1½ cords. $125.00. Call 426-7309 or 426-2478.

4T 4-2

FIREWOOD — ALL OAK. Approximately ½ cord $45.00 per pickup load you haul. $55.00 we deliver within 15 miles of Bowers Hill. Call 487-1689 or 420-1892.

4t3-26

FIREWOOD - All hardwood, dumptruck load, approximately 1½ cord $100. Pickup load $60. Call 497-4974 or 499-9362.

2t4-1

FIREWOOD - A1 ton pickup truck load, hardwood, split - ready to burn. $70.00 delivered. 497-5066.

4T 4-2

RENTALS

APARTMENT - Headquarters. Great Bridge, 4 locations, One 2 bedroom apartments. From $219. Rental office - 482-3573, evenings, 482-1492. 369 Johnstown Rd.

TFN8-27

SERVICES

HOME IMPROVEMENTS And Repairs - No job too small Carpenter work, painting, yard work, gardens tilled. Call 547-1744 day or night.

4t3-26

CHILD CARE- My home, Mon.-Fri. For working mothers. Days only. Experienced mother. References. Nice clean home and neighborhobd. Call beford 11 PM. 543-6278.

4T 4-2

H & R LANDSCAPING Service - Landscaping, grading, seeding, transplanting, trimming, lawn care and gardens plowed. Sale and delivery of pinestraw, $6.50 per bale. For landscaping services call 420-0395. For pine straw delivery call 420-3138.

4t4-15

HOUSE CLEANING - Kempsville, College Park and surrounding areas. Reasonable Rates. Call 467-7975.

1t3-25

LANDSCAPING - flower bed cleaning and designing. Tree topping and removal. Lots cleaned. 428-6636.

4t4-15

PAINTING - Interior, exterior, no job too big or too small. Call 499-6329 for free estimates. Commerical and realtors welcome.

4t4-15

COMPLETE CAR CARE - Pick up and deliver (free for 5 mile radius) $27.50 per car. 543-5555.

4t4-15

CARPETS CLEANED - 4 years experienced. Free estimates. Residential and commercial. Call 543-5555 anytime.

4t4-15

CHIMNEY SWEEPS - Best price in town. Wood stoves, gutters cleaned, landscaping, lawn service janaitorial service, 855-3105.

4t4-15

BABYSIT - 3 years and up. My home daytime. Mon. thru Friday. $35 per week. 463-4196.

1t3-25

BABYSITTING - In my home. Days, nights, weekends. Princess Anne Plaza area. 486-3689.

1t3-25

PLASTERING - All types, new and old work, 461-3766.

1t3-25

GEORGETOWN COLONY

Home sites for sale for People planning Homes & Custom Builders

SALES OFFICE
333 Providence Rd.

CALL 464-9317

SERVICES

BRICK, BLOCK AND STONE, Fireplaces Too! Small jobs. Anytime. 545-2814.

4t3-26

HOME REPAIRS - And additions, bonded and licensed. Contractor. Free estimates. Reasonable. 463-2583. Donald

4t3-26

PAINTING. - Interior, exterior, commercial, residential. References provided. Call 463-3880 for free estimate.

4T 4-9

HOME IMPROVEMENTS - Kitchen counter tops, custom work. 485-2850

4T 4-9

CLEAN YOUR HOUSE? Thorough and reliable service. We do floors and windows. 428-5240 anytime. We accept Mastercard and Visa.

4T 4-2

WILL PICK UP - Any unwanted Kenmore or Whirlpool washer. 486-4098.

71 TFN

PLASTERING - All types, large or small. Spray ceiling, patching, stucco, cement dry wall repairs. Quality work, years of experience. J. T. Mustin. 497-1909.

4t3-26

CLEANING - Business, home and new homes. Light and heavy duty. For all your cleaning needs call Gilda 545-2814.

4t3-26

HORSE MANURE - Mulch, bagged and delivered. 421-3074.

4t4-15

ALTERATIONS AND Sewing. Call after 2 p.m. - 8 p.m. 497-8110.

4t3-26

PLASTERING - Drywall and painting. New and repair. All work guaranteed. W. W. Foreman, Jr. Call 480-3526 and leave message anytime.

4t3-26

SERVICES

GARDENS PLOWED - minimum $20.00 or $20.00 per hour. 421-9494.

4T 4-9

ESTRADA ELECTRICAL INNOVATIONS - Superior se vice and installation of electronic, electrical and optical systems. Business, home, auto. Bonded, licensed and degreed. 427-3786.

71 TFN

TYPING — All kinds, IBM selectric, 7 days a week 428-5240, anytime. Services for small businesses term papers, manuscripts, proposals, resumes $10.00 and up. Master Card & Visa accepted.

71 TFM

UPHOLSTERY WORK DONE - couch, $100., Chair $75. 420-6543

4T 4-2

BABYSIT - anytime, any age. 25th Bay, Ocean View. 587-0627.

4T 4-2

PIANO TUNING & REPAIR - Charley, The Tuner - Charley Garrison, free estimates, especially the old uprights. 587-5621

4T 4-2

BABYSIT - Great Bridge Waters Rd. area. My home Mon-Fri. Reasonable rates. Call after 6:30 p.m. 547-7336.

4t31-26

IT'S SPRING - Planting time! Free copy 48 pg. planting guide catalong in color offered by Virginia's largest growers of fruit, nut trees, berry plants, grape vines, landscape material. Waynesboro Nurseries, Waynesboro, Va. 22980.

4t3-26

BABYSIT-Anytime, any age, my home, playmates. Experienced mother. Va. Beach area. 425-0818.

4T 4-2

WANTED TO BUY

NORVIEW - RARE COINS Norfolk's most complete. Buy, sell, trade. Buying silver coins. 42 Southern Shopping Center, Norfolk: 853-8118.

CBDTF

WANTED: GAS PUMP GLOBES wanted for restaurant lighting. Will pay $300 for a metal frame trowser globe from the Tidewater area. Also need others. Write Gary Wollard, 1359 Williamsburg, Flint, Mich. 48507. (313)767-1954.

29 1t63-23F

BUSINESS OPPORTUNITY

GOOD PAY WORKING From home, processing mail for us. No experience required. Part or full time. Start immediately. For information and application, send stamped, self-addressed envelope to: Colfax Publications, Box 1135, Newberry, Florida 32669

4t3-26

Lost and Found

LOST - Male Siberien Husky, gray and white, real light blue eyes. Long chain attached to collar. Great Bridge area. 547-3831.

4t3-26

Some Change

($3.20 - one week)

That's all it costs to place a CLASSIFIED AD IN Virginia Beach Sun and the result will put bucks in your pocket.

CALL TODAY

484-3430

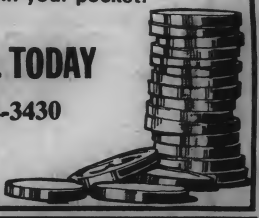

Need a Hedge Against Inflation?

Because your home is probably the biggest investment you'll ever make, it only makes sense to treat it like the valuable possession it is. That means keeping it in top condition, inside and out, all year round.

One of the best ways of increasing the value of your home is to have a well-kept yard, and now that spring is here, you have the chance to do just that, If you're not sure how to go about it, why not check one of the best sources of information around-your newspaper.

The Virginia Beach Sun is full of ideas about landscaping and yard improvement, and it can also tell you where you can purchase the supplies you'll need at the lowest cost. A subscription to the Virginia Beach Sun is a small price to pay to improve the biggest investment you'll ever make. It may just be the most effective hedge against inflation you'll find anywhere.

The Virginia Beach Sun
486-3430

Haynes Haynes Haynes

"More" can mean bigger, better, greater or even nicer or easier. At Haynes, the largest furniture showroom on the East Coast, we fit every catagory ... 5 acres of furniture, carpet and accessories, each in individual room settings to help you visualize the look in your home. And most items are in stock, ready to go.

But there's more than a tremendous selection ... a free nursery for your young ones, coffee shop to think over your purchase and even free decorating service to ensure you're happy with your selection.

What does Haynes have that's less? Price.

Virginia Beach Showroom: 5324 Va. Beach Boulevard, Daily 10 am to 9:30 pm; Hampton Showroom: 4113 W. Mercury Boulevard, Daily 12 noon to 9:30 pm, Saturday 10 am to 9:30 pm.